2 CENTS PAY NO MORE!

Chicago Daily Tribune

THE WORLD'S GREATEST NEWSPAPER

FINAL ★★

VOLUME CI.—NO. 14 C [REG. U. S. PAT. OFFICE. COPYRIGHT 1942 BY THE CHICAGO TRIBUNE.] FRIDAY, JANUARY 16, 1942.—36 PAGES THIS PAPER CONSISTS OF TWO SECTIONS—SECTION ONE PRICE TWO CENTS IN CHICAGO AND SUBURBS ELSEWHERE THREE CENTS

SEEK TO JAIL ARMS BUNGLERS

Judge Frees Keeshin on Midnight Writ

TRUCKER NAMED BY BORRELLI IN SLUGGING QUIZ

It's a Smear Effort, Says Executive.

(Pictures on pages 8 and 13.)

John L. Keeshin, wealthy head of the Keeshin Motor Express company, was free on a habeas corpus writ obtained early today from Circuit Judge Walter J. La Buy in the judge's home at 1242 Lake Shore drive.

Keeshin had been in custody of the state's attorney since afternoon when Municipal Judge Francis Borrelli's son and personal bailiff, Bruce, 32 years old, a Keeshin employé, had told the grand jury his story of the slugging of John Gottlieb, trucking operator, on Jan. 6, in which Gottlieb suffered a broken jaw.

Appear at Judge's Home.

Keeshin was released after attorneys Robert E. Barrett, a brother of the attorney general of Illinois, and Robert E. Wright, a former state's attorney, had appeared at the judge's home in support of Keeshin's petition that he be released or booked on a specific charge. They argued that the arrest of Keeshin was not necessary to guarantee his further appearance before the grand jury, as he had done so previously and had agreed to do so again. The state's attorney's office was not represented at the hearing.

[The holding of habeas corpus hearings at the home of a judge, a common practice during the gangster era, was dropped after it had been criticized. Under current practice only the chief justice of the Criminal court hears such actions. Chief Justice Jerome Dunne declined today to comment on Judge La Buy's action, but did say that a judge of either the Circuit or Superior courts is obliged to consider such a writ if it be presented when courts are not in session.]

Three men named young Borrelli as their leader in the beating of Gottlieb, head of the Pioneer Motor service, a competitor of Keeshin, near the victim's home at 1640 East 50th street. Gottlieb identified the judge's son as one of his assailants. The case has been before the grand jury for several days, and further action is expected today.

Seized on Courtney's Order.

State's Attorney Courtney ordered the seizure of Keeshin, and Capt. Daniel Gilbert, his chief investigator, arrested him as he emerged from the grand jury room after his fourth appearance there. Courtney, preceding Keeshin from the room, turned to Gilbert, who was waiting, and said:

"He's coming! Throw him in!"

Keeshin was taken from the Criminal courts building to the detective bureau, where he remained until the habeas corpus hearing.

Keeshin Came Up the Hard Way.

Keeshin came up to wealth and influence in the trucking industry in the hard way. The records say his business grew from a single team to its present proportions, where he employs 2,700 men and women. As a struggling young teamster, he started hauling on contract for several concerns. About 1918 he met John Hertz, taxicab and motion picture magnate, interested Hertz in the possibilities of nation-wide trucking and freight lines, and obtained financial backing. He founded his present company and began making profitable contracts for large freight movements.

Keeshin's stature as a trucker continued to grow, and today he is considered a leader in the industry. In 1939 when Generalissimo Chiang Kai-shek of China asked for expert American advice and aid in reorganizing transportation over the Burma road, Keeshin was called upon. He sent a commission of three men to China to tackle the problem.

Borrelli Tells Son's Story.

Judge Borrelli said yesterday his son had asserted that Keeshin, who employed the young man for $165 a month, told him Gottlieb "ought to be smacked" and ordered him to arrange and aid in the slugging. Keeshin said last night:

"I don't know why anybody would bring this infamous charge against me. It's an attempt to smear me and

[Continued on page 13, column 1.]

NEWS SUMMARY of The Tribune [And Historical Scrap Book.] Friday, January 16, 1942.

WAR SITUATION.

For summary of action on all war fronts see column 7, this page.

WASHINGTON.

Senate report asks trials for arms waste, assails incompetence. Page 1.
Army to double its size without calling men with dependents. Page 6.
Dies warns U. S. Reds are boring into key posts. Page 6.
Lieut. Gov. Murphy of Michigan accused of asking arms fee. Page 11.
Seiberling blames U. S. for rubber shortage; asks facts. Page 12.

LOCAL.

Keeshin freed on writ in slugging case inquiry. Page 1.
Ex-Chief Laird says he will face grand jury today. Page 1.
Changes in army aviation requirements to boom recruiting. Page 11.
North shore can sleep peacefully; burglar is shot dead. Page 12.
Survey committee urges county to abolish 293 jobs. Page 15.
Ira Nelson Morris, former U. S. ambassador to Sweden, dies. Page 16.
Proceedings reveal Melville N. Rothschild left 5 million. Page 16.
Deaths and obituaries. Page 16.

FOREIGN.

Welles asks Pan-American anti-axis front. Page 1.
Meatless days ordered; refugees pour into Singapore. Page 3.
British paper reports Stalin plan to crush Germany. Page 4.

DOMESTIC.

Mother, three children slain, bodies left in burning home. Page 1.
New U-boat attack on ship off Long Island denied by navy. Page 7.
Gov. Green accuses Democrats of endangering public health. Page 15.

SPORTS.

Hawks beat Brooklyn, 7 to 4; score 18 goals in last three games. Page 25.
Beckwith meets Maxin in Coliseum tonight. Page 25.
Four classes to compete as Silver Skates races begin tomorrow. Page 25.

EDITORIALS.

Incompetence Exposed; Jobs and the Party Line; Daylight Saving; Sen. Wheeler on the War; School Hours; Guy Richardson's New Job. Page 14.

FEATURES.

Radio page. Page 17.
The Inquiring Camera Girl. Page 9.
Crossword puzzle. Page 15.
Food news and recipes. Pages 18-19.
Society. Page 21.
Front Views and Profiles. Page 21.
Movie reviews. Page 22.

CARTOONS.

Winnie Winkle, page 6; Terry and the Pirates, page 7; Gasoline Alley, page 15; Harold Teen, page 15; Little Orphan Annie, page 19; Moon Mullins, page 25; Smilin' Jack, page 26; The Gumps, page 27; Dick Tracy, page 27; Smitty, page 35.

COMMERCE AND FINANCE.

Nation's food production goals boosted as war measure. Page 29.
Commonwealth Edison to raise 25 millions for expansion. Page 29.
Cotton duck makers to devote all output to war needs. Page 29.
War demands boost Swift's business; employment at peak. Page 29.
Many products allotted for export to Latin America. Page 29.
OPM aids 300 Chicago firms in getting war loans. Page 29.
Gains and losses evenly divided in dull stock trading. Page 30.
Hedging sales reverse early rise in grain futures. Page 31.

Want Ad Index. *Page 31.*

THE WEATHER

FRIDAY, JANUARY 16, 1942.

Sunrise, 7:15. Sunset, 4:45. Moon rises at 6:44 a. m. tomorrow. Venus is the evening star. Mars, Saturn, and Jupiter are night luminaries.

CHICAGO AND VICINITY: Fair Friday, with lowest temperature 22 to 26 degrees in morning, rising to near 40 degrees in afternoon; wind, 10 to 20 miles per hour.

TEMPERATURES IN CHICAGO.

3 a.m..†22	9 a.m...28	3 p.m...42	9 p.m...38
4 a.m...23	10 a.m..33	4 p.m...41	10 p.m..37
5 a.m...23	11 a.m..38	5 p.m...39	11 p.m..36
6 a.m...23	Noon...39	6 p.m...37	Midn't..35
7 a.m...24	1 p.m...41	7 p.m..‡38	1 a.m...34
8 a.m...25	2 p.m..*42	8 p.m...38	2 a.m...33

*Highest. †Lowest. ‡Unofficial 7 p.m.-2 a.m.

For 24 hours ended 6:30 p. m., Jan. 15.

Mean temperature, 32 degrees; normal, 23 degrees; deficiency since Jan. 1, 141 degrees.

Precipitation, none; January deficiency, .59 of an inch; total since Jan. 1, .37 of an inch.

[Detailed weather report on page 28.]

Total average net paid circulation
DECEMBER, 1941
DAILY *in excess of* 1,000,000
THE CHICAGO TRIBUNE

A POOR TIME TO BE DRAGGING ANCHOR

Copyright, 1942, by The Chicago Tribune.

Young Mother and 3 Children Killed in Home

Ellsworth, Wis., Jan 15—[Special.]—Authorities tonight confessed themselves baffled by the maniacal slaying of a young farm wife and her three children—victims of the most revolting crime this quiet farming community has known.

The stabbed and slashed bodies were found about 3 o'clock this afternoon in the burning home in a scenic, snow covered valley, isolated from neighbors by surrounding hills. A passing truck driver, attracted by the flames, rushed in as a rescuer, but found the four lying in death, awaiting the flames the killer apparently had hoped would hide his crime.

Stretched out on the living room floor of the four room home were the bodies of Mrs. Arthur Petan, 28 years old, and her children, George, 10; Nell, 6, and Sylvia, 3. All had been stabbed in the breast and their throats cut. Mrs. Petan's skull had been fractured.

Husband Cutting Wood.

Mrs. Petan's husband and her brother, Melvin Arnold, were summoned from timberland where they were cutting firewood. They said they had been away from the house a little more than an hour, having left together about 1:30 p. m., after eating dinner.

With no neighbors living within sight of the house—the closest habitation being a tavern about a mile away—the killer might expect that only passing motorists could reach the scene before flames concealed his deed.

Ed Bjornson, a trucker of Spring Valley, driving by the Petan farm, which is eight miles east of Ellsworth, discovered the fire. Other motorists soon were on the scene and helped him carry out three of the bodies before spreading flames stopped them. George's body was not recovered until several hours later.

Any Clews Destroyed.

Pierce county authorities began an immediate investigation, but had not found any clews. A cursory medical examination indicated that Mrs. Petan had not been raped, but an autopsy tomorrow is expected to determine that point conclusively. The house having been burned to the ground, robbery evidence, if any, was destroyed.

District Attorney Theodore Waller said inquiry developed that the Petans apparently had no domestic difficulties or trouble with neighbors.

TRUCK OWNER'S WIFE FINDS STOLEN TIRES; DEALER IS ARRESTED

(Picture on page 8.)

When sneak thieves took four heavy tires Wednesday from a truck in front of the De Witt Trucking company, Archer avenue and Canal street, Ernest De Witt, the owner, was annoyed.

He was so annoyed, in fact, that his wife and a couple of relatives began touring the neighborhood yesterday looking for tires with the De Witt name stamped on the side. It was Mrs. De Witt who found them. As she drove past the National Tire company, 1829 South State street, she saw two tires on the wheels of a strange truck. Both bore the De Witt name.

Racine avenue police arrested Albert Tailling, 38 years old, owner of the store, which deals in secondhand tires. They forced the customer—an innocent trucker from Cairo, Ill.—to remove the two tires for which he had just paid $40, and they also recovered the other two tires.

G.O.P. FINDS WOOD LEG IS USEFUL TO RIB DEMOCRATS

Springfield, Ill., Jan. 15 (AP).—The Illinois house solemnly adopted a resolution today urging state officials to return to the Republic of Mexico the wooden leg of Gen. Santa Anna which was seized by Illinois troops in the battle of Cerro Gordo during the United States-Mexican war nearly a century ago.

But before adopting the resolution, Republicans, still smarting from the defeats which Democratic legislators administered to Gov. Green's defense program in the special session added an amendment saying that "this action may leave the Democratic party in this special session without a leg to stand on."

Dog Breathes on Icy Pane; Insurers Stuck for $144

Rochester, Ind., Jan. 15 [Special].—An insurance company agreed today to pay a bill for damages of $144 caused by a dog's breath. The dog, accompanying his youthful master, a newspaper boy, stood outside the Ford agency and peered thru a plate glass window when the lad went inside during the below zero weather several days ago. His warm breath on the cold window cracked a 6½ by 12 foot pane.

2 Old Friends Again Enjoy a Quiet Dinner

Lester J. Laird, one time chief of the Cook county highway police and the object of widespread search by Sheriff O'Brien's bloodhounds, was in town last night.

And what's more, if he is able to make it, he said he will show up at the Criminal Courts building today to tell the grand jury what he knows about gambling in the county. The sheriff was handed a subpena for Laird two months ago.

Last night, in a private dining room of the L'Aiglon restaurant on the near north side, Laird was fortifying himself for today's ordeal. His guests were a comely red head, a fat man with a mustache, and William [Billy] Skidmore, long the front man for Chicago's gamblers.

Still Cold to Reporters.

It was on a sticky August night last year that Billy and Lester last dined together at the Drake hotel and the result—a photograph in THE TRIBUNE which was so embarrassing to the sheriff that he removed Laird from his police post—has not warmed the ex-chief's heart toward journalists.

Now the last three grand juries have been investigating gambling in Cook county as a result of an exposé by THE TRIBUNE of the pay roll and profit sheets of the syndicate.

"Did you come back to testify about gambling?" asked a reporter.

Laird brushed a dab of tartar sauce from his lower lip and began to mumble, but his friends snatched up the burden of conversation.

Said Skidmore: "He's going before the grand jury tomorrow morning."

Said the red head: "Yah, that's what he came back for."

Said the fat man: "You look like nice, decent boys. Don't sell your birthright for a mess of pottage, lad."

"T'm'r'w m'rn," muttered Laird.

Grand Jury, Then Army.

"Yah," said the red head. "T'morra the grand jury, then he's going into the army."

"How about a picture?" the photographer asked briskly.

Laird jumped to his feet. Skidmore bristled. The fat man and the red head kept calling: "Go home."

After the reporters had been shooed outside they scouted around a bit trying to duplicate the Skidmore-Laird picture of last summer by photographing the dinner scene from the street. But the lesson had been learned. The shades were drawn far below the window ledge.

SENATE REPORT ASSAILS WASTE BY U. S. UNITS

Army, Navy, OPM Under Fire.

Digest of the report by the senate defense investigation committee is on page 10. A list of the dollar a year men serving the govment is on page 28.

BY CHESLY MANLY.
[Chicago Tribune Press Service.]

Washington, D. C., Jan. 15.—Demands for courts martial and criminal prosecutions were made by Sen. Harry S. Truman [D., Mo.] today when he gave the senate a report of a special investigation committee exposing grave deficiencies in the national defense armament program and severely indicted its conduct by the Roosevelt administration.

Senator Truman.

The report of the senate committee presents an appalling picture of waste, incompetence, failures of production, and unconscionable costs thruout the gigantic program.

Secrecy Is Criticized.

Referring specifically to the Office of Production Management's refusal to submit summaries of production of strategic metals on the ground that such information might aid the enemy, the report complains of official secrecy.

"Much of our so-called secret information is secret only from the public," it says.

The report states that only about 25 per cent of our present aircraft production consists of combat planes considered to be equal or superior to the best types produced abroad.

The committee report, a document of 150 pages and some 100,000 words, blames the "ineptness" of Office of Production Management officials and the "fumbling" of army and navy procurement officers for the aviation fiasco.

It also blames the OPM and the war and navy departments for their failure to convert industrial plants from civilian to war production, for waste and inefficiency in the construction of camps and ordnance plants, for failing to provide adequate increases in the production of strategic materials, and for the payment of grossly excessive fees and bonuses to private shipbuilders.

Auto Industry Criticized.

The automobile industry is excoriated for producing almost as many cars and trucks in 1941 as in the record year 1929—4,753,086 to 5,621,040—instead of converting its plants into armament production. The OPM is assailed for its failure to force such conversion.

The OPM is accused of neglecting the production capacities of small business and the requirements of a sound civilian economy. The report blames the "dollar a year" men and the WOC [without compensation] men of the OPM for its favoritism to big business. These men, it is charged, are in a real sense lobbyists for their respective companies, from whom they continue to receive salaries.

Strikes and labor racketeering also are held responsible in part for the shortcomings of the armament production program.

Jail for Neglect Demanded.

The most astounding section of the report, however, deals with the production of aircraft, the importance of which President Roosevelt has recognized by demanding an output of 185,000 planes in 1942 and 1943.

"After two years of frantic effort, we have too few planes to allow ade-

[Continued on page 11, column 1.]

MAP IN COLOR

A comprehensive color map of Australasian waters and land areas therein and contiguous appears on the back page. As this map shows the islands of the Netherlands Indies, against which the Japanese now are conducting a campaign, readers are advised to retain it as an aid in following the further progress of the war in the far east. On page 8 is a full page of pictures and maps.

SUMMARY OF THE FIGHTING ON ALL WORLD'S FRONTS

Yesterday's developments on all war fronts:

Australian troops sweeping into action for the first time on the Malaya front defeated a Japanese column in Negri Sembian state, 120 miles above Singapore. Tokio claimed Japanese troops had crossed into Johore, occupied a railway junction 110 miles north of Singapore, and encircled about 30,000 soldiers.

A 17,000 ton Japanese merchant liner has been sunk by an American submarine in the western Pacific, the United States navy announced. The vessel was of a type that might have been converted into an aircraft carrier, or it might have been in service as a transport.

Americans Down 2 Planes.

Tokio claimed Japanese submarines operating in Dutch East Indies waters sank four ships and a naval surface squadron captured three cargo vessels.

American defenders shot down two Japanese heavy bombers and hit others in a flight of nine which attacked Corregidor Island in Manila bay. Gen. MacArthur's American and Philippine troops were reported to be holding their positions on Bataan peninsula, north of Corregidor, despite "aggressive enemy ground activity, with attempts at general infiltration all along the line."

Chinese said only 10,000 of the 70,000 Japanese troops hurled at Changsha escaped death or capture. Chinese gains were reported north of Canton, and a new offensive was started to the west of that metropolis.

Japanese war planes raided Amboina, the Dutch East Indies' second largest naval and air base.

Russians Drive Wedge.

Russian forces drove their deepest wedge into the German lines, reaching a point near the headwaters of the Volga river, 175 miles northwest of Moscow. A further sweep by this northern pincer arm would result in outflanking Smolensk. A southern arm is driving ahead 160 miles southwest of Moscow. The Russian southern armies pierced a ring of German forts outside the big Ukraine industrial city of Kharkov, and also landed troops to the west of German-held Taganrog on the Sea of Azov.

British forces in North Africa seized new positions in their offensive against axis forces holding out in "Hellfire pass," on the Egyptian-Libyan border. Axis planes continued their heavy attacks on the Island of Malta.

[Details on pages 1, 2, 3, 4, and 6.]

GIVES SELF UP FOR 'KILLING' BUT VICTIM IS ALIVE

State's Attorney James E. Burke of Will county informed authorities at Oakland, Cal., yesterday that he didn't want to prosecute George Bobak on a charge of murder. In fact, the prosecutor said, he wasn't sure he wanted to prosecute Bobak at all.

Bobak surrendered in Oakland and said his conscience had been bothering him since 1927. In that year, he told Oakland police, he and Martin Farcus beat Walter Olshewski to death near Joliet and robbed him of $600.

State's Attorney Burke said that Bobak's attitude was commendable, but that he was never suspected of murder, nor even manslaughter. Olshewski didn't die, and the worst charge which could be lodged against Bobak—and one for which Farcus served a prison term—is assault.

DRIVE OUT AXIS AGENTS, WELLES ASKS AMERICAS

Neutrality Is Suicide, Latins Warned.

RIO DE JANEIRO, Brazil, Jan. 15 (AP).—The United States urged the nonbelligerents of the western hemisphere today to abandon neutrality and to form a united front against aggression by driving out axis agents, now serving under the cloaks of diplomats, from the new world.

This plea was made by Undersecretary of State Sumner Welles at the opening session of the third consultative conference of foreign ministers of the Pan-American republics.

Welles warned bluntly that in this day to cling to "the tattered fiction of an illusory neutrality" is suicidal.

[Consular representatives of 9 Latin American countries which have broken off with the axis nations were among the guests last night at W-G-N's Americans at the Ramparts program when tribute was paid to the United States air corps. The consuls were greeted by Col. Robert R. McCormick, editor and publisher of The Tribune. Details on page 17.]

The American undersecretary of state addressed delegates of 20 other American republics, 10 of whom already are at war. Of the others, Argentina alone stood out as the one nation reported to be unwilling to join a united front of outright diplomatic hostility to the axis.

"There can no longer be any real neutrality as between the powers of evil and the forces that are struggling to preserve the rights and the independence of free peoples," Welles told the conference.

"It is far better for any people to strive gloriously to safeguard its independence; it is far better for any people to die, if need be, in the battle to save its liberties than by clinging to the tattered fiction of an illusory neutrality, succeeding only by so doing in committing suicide."

Calls Agents a Menace.

United action against aggression does not imply necessarily, Welles explained, the actual engagement in war of all American republics. It does imply, however, the driving out of axis agents still enjoying immunity under the cloak of diplomatic activity, and adoption of measures to prevent all business, financial and trade transactions between the western hemisphere and the aggressor states.

"The continued presence of these axis agents within the western hemisphere," he declared, "constitutes a direct danger to the national defense of the republics engaged in war.

"Report Ship Movements."

"There is not a Japanese nor a German consul, nor a consul of Hitler satellite countries in the new world at this moment who is not reporting to his superiors every time a ship leaves the ports of the country where he is stationed, for the purpose of having that ship sunk by an axis submarine.

"The preëminent issue presented is solely that those republics engaged in war shall not be dealt a deadly thrust by the agents of the axis ensconsed upon the soil and enjoying the hospitality of others of the American republics."

The United States, Welles continued, "stands prepared to render financial and technical assistance, where needed, to alleviate injury to the domestic economy of any of the American republics which results from the control and curbing of alien economic activities inimical to our common defense.

Promises Additional Aid.

"It is ready to enter into broad arrangements for the acquisition of supplies of basic and strategic materials, and to coöperate with each of the other American republics to increase rapidly and efficiently their production for emergency needs. Finally, it stands ready thru the United States maritime commission to render every assistance in the efficient operation of merchant vessels.

"My government is also fully aware of the important rôle which imported materials and articles play in the maintenance of the economies of your nations. On Dec. 5, 1941, I advised the Inter-American financial and economic advisory committee in Washington . . . that the policy of my government was being interpreted . . . as calling for recognition of and provision for the essential needs of the American republics equal

[Continued on page 5, column 1.]

U. S. SUBMARINE SINKS JAP LINER, NAVY DISCLOSES

17,000 Ton Craft May Have Been Plane Carrier.

Washington, D. C., Jan. 15 (AP).—The navy today announced a 17,000 ton Japanese merchant liner had been sunk by an American submarine.

The vessel was of the fast Yawata class, owned and operated by the NYK lines, and probably convertible into an aircraft carrier.

No other details of the sinking were supplied.

A navy spokesman said at least one vessel of the Yawata class of three ships, frequent visitors to west coast ports, had been converted into an aircraft carrier, but it was not known whether this was the one sent to the bottom.

The three Yawata class ships are called the "three graces of the NYK" and are among the finest and newest ships of the Japanese merchant fleet. Their names are Yawata Maru, Nitta Maru, and Kasuga Maru.

Ships Carry 300 Passengers.

The first two were constructed in 1939 and the Kasuga was under construction last year and may have been the one converted into an aircraft carrier.

The ships have a passenger capacity of 300 each and a listed speed of 22 knots.

Sinking of the liner raised to 11 the total of enemy vessels sunk by American submarine action in the western Pacific. The 10 previously reported sunk were five transports, three cargo vessels, a supply vessel, and a minesweeper.

The navy spokesman, who said it was possible that the sunken liner had been converted into an aircraft carrier, said it also was considered possible that it might have been in service as a transport.

Shoot Down Two Jap Bombers.

The war department announced that defenders of the Philippine fortifications shot down two heavy Japanese bombers and hit others in a flight of nine which attacked Corregidor Island in Manila bay.

Casualties among the American and Philippine troops were slight, the department said, and only minor damage was suffered by the fortress.

The department's communique, based on reports received in Washington up to 9:30 a. m. [Chicago time], gave this story of land fighting on Luzon Island:

"Aggressive enemy ground activity continues, with attempts at general infiltration all along the line. Altho greatly outnumbered, American and Philippine troops are holding well prepared positions with courage and determination."

Wounded Reach Australia.

In a later communique which did not mention fighting in the Philippines, the war department reported the safe arrival at Darwin, Australia, of the army hospital ship Mactan with soldiers and sailors who were wounded in action in the Philippines.

The ship left Manila just before the new year. A commercial interisland vessel, the Mactan was converted into a hospital ship and appropriately marked in accordance with the Geneva convention to assure safety from enemy attack.

The communique did not state how many wounded had been removed.

Destroyed 40 Planes, Say Japs.

TOKIO, Jan. 15 [Official broadcast recorded by Associated Press].—The imperial headquarters communique today said Japanese planes destroyed 40 United States Curtiss fighter craft in a raid on Denarpian air field, western Luzon, and Japanese troops were "striking southward" from Hermosa.

[The reference apparently was to Dinalupihan, 12 miles northeast of Olongapo. But Dinalupihan is only about five miles northwest of Hermosa, which the Japanese implied they had passed in their attacks of Gen. Douglas MacArthur's forces. At any rate, these Japanese references indicated the United States troops had not been dislodged from their main defenses guarding almost the entire Bataan peninsula.]

Killed in Hongkong

[Acme Photo.]

BUTTERFLY WU.

CHUNGKING, China, Jan. 15 (AP).—Butterfly Wu, movie queen of China, was killed by shrapnel during the siege of Hongkong, press reports said tonight.

—

Butterfly Wu was a beauty with brains, a romantic figure whose name had been linked with warlords, government officials, rich men, poor men, business men, and actors.

When the Japanese took Manchuria in 1931, some persons blamed her, because Manchuria's overlord, the young Marshal Chang Hsueh-liang, was being seen frequently in her company in Peking and wasn't in Mukden when the crisis came. Butterfly fluttered quickly back into popularity, however, and for years tales of her "new romances" were staples of the sensational press.

In 1935 she made a triumphal tour of Russia at the soviet government's invitation. In 1936 she was married to Eugene Penn, a Chinese agent for a German commercial firm, in the Angelican church, in Shanghai. She continued with her movie career, and out of her record salary of $300 a month even financed some of her own productions.

JAPANESE BOMB NAVY BASE DEEP IN DUTCH INDIES

(Map on page 8.)

BATAVIA, Netherlands East Indies, Jan. 15.—Japanese warplanes struck deep into the Dutch East Indies today to raid the naval air base of Amboina, second in importance to Soerabaja in the Netherlands' western Pacific defense. No details were received.

This base is on the island of Amboina in the Molucca group between Celebes and New Guinea, some 400 miles southeast of the Minahassa peninsula of Celebes, where Japanese landings have been effected. It was raided once before, on Jan. 7, by Japanese flying boats.

Radio communications with the Minahassa peninsula had been broken since Monday, newspapers reported. There was, likewise, no news from the Dutch Borneo-Sarawak border, where a skirmish was reported yesterday.

Quisling Too Ill to Work, Norwegian Agency Says

[Copyright: 1942: By the New York Times.]

LONDON, Jan. 15.—Maj. Vidkun Quisling, Norwegian Nazi leader, is so ill he is unable to perform his duties, which have been taken over by the minister of internal affairs, the Norwegian Telegraph agency reported today. The agency said it had no details of Quisling's illness, but it was rumored recently he had been suffering from sleeplessness and nerves.

Stimson Orders War Dept. to Work Six Days a Week

Washington, D. C., Jan. 15 [Special].—Secretary of War Henry L. Stimson tonight ordered all war department officers, here and in the field, to go on a six day week, effective Saturday, for the duration of the war. The order cancels the half holiday on Saturday.

FIRE DAMAGES GROCERY.

Fire did damage estimated at $1,400 yesterday to a grocery at 123 West Marquette road.

CHINESE CLAIM 60,000 JAPS AS CHANGSHA TOLL

Launch New Offensive in Canton Area.

(Map on page 8.)

CHUNGKING, China, Jan. 15 (AP).—Only 10,000 of the 70,000 Japanese hurled against Changsha escaped the frontal and encircling counteroffensive of the Chinese, an army spokesman said today. Generalissimo Chiang Kai-shek said the victory was only the beginning of greater triumphs to come for the united nations.

A communique tonight said that further severe casualties have been inflicted on the remaining troops of that Japanese offensive, with 1,300 prisoners captured and 90 motor vehicles destroyed, and with only a small band of Japanese now holding out south of the Sinsiang river, northeastern Hunan province.

Japs Cut Off from Base.

This area, about 20 miles south of Yochow, on Tungting lake, and about 60 miles north of Changsha, received the Japanese in their retreat from the Hunan capital. It was there that the Chinese, aided by their fledgling air force, cut in to complete the disaster before the Japanese could reach Yochow, their base.

The Chungking radio said Japanese transport planes were shuttling back and forth to save as many as possible of the remnants of their shattered force.

In another sector of China's offensive effort, northeastern Honan province, the siege of the walled city of Hwaiyang was tightened, according to the Chungking communique, by the interception of a Japanese relief column, 1,700 strong. This force was said to have been routed with 50 per cent casualties.

Chinese Gain in South.

In Kwangtung province, South China, Chinese gains around Canton were reported to have restored the positions obtaining before Jan. 14. Japanese forces that had advanced north from Canton along the West river were said to have started a withdrawal after reaching Lupao, 25 miles northwest of the metropolis.

The Chungking radio announced that a new Chinese offensive had been started west of Canton and now is in full swing.

Chinese offensive actions in three other provinces—Chekiang, Anhwei, and Suiyuan—were said to be continuing.

JAPAN PLEDGES FAIR TREATMENT IN WAR PRISONS

Washington, D. C., Jan. 15 (AP).—Japan has informed the United States that all captured Americans will be accorded the good treatment specified in the international convention on prisoners of war.

Altho Japan's delegates signed the convention adopted by 47 nations at Geneva in 1929, the pact never was ratified by the Japanese government. The pledge—made thru the Swiss government—was the first official information received concerning the treatment to be accorded American prisoners of war in the far east.

Marc Peter, former Swiss minister to Washington and now a delegate of the International Red Cross committee, after conferring with Secretary of State Cordell Hull, said Japan had established a prisoners of war information bureau in Tokio. The bureau will provide the International Red Cross committee's central office in Geneva with lists of casualties and prisoners.

RCA Accepts Messages for Some Pacific Points

RCA Communications, Inc., announced here yesterday that radiograms will be accepted for the following Philippine points: Bohol Cebu, Leyte, Mindanao, Negros, Panay, and Samal. No messages for Davao will be accepted.

HAWAIIANS TOLD WAR BASIS TO BE STRICT, OF LONG DURATION

HONOLULU, Jan. 15 (AP).—The Hawaiian Islands will be "strictly on a war basis for a long time" and sacrifices will be required, Lieut. Gen. Delos C. Emmons, military governor and commander of the army's Hawaiian department, said today.

Emmons, addressing a chamber of commerce meeting, also reiterated that an "increased quantity of troops and materials have arrived and more will come as needed." He added that "ample military resources are ready for the enemy in case he chooses to come."

He warned against witch hunting or vigilante action and said that "those disloyal in design, words, or action will be dealt with swiftly and severely," but "there has not been and will be no mass condemnation or mass punishment unless forced by military necessity."

PACIFIC AIR HERO TALKS TO FAMILY BY RADIOPHONE

Johnstown, Pa., Jan. 15 (AP).—Lieut. Boyd D. Wagner, American air force hero in the Philippines, radiophoning from his post "somewhere in the Pacific," reassured his parents he will be home after "we lick the Japs," they disclosed today.

"I just called to let you know that I'm safe and well and to find out how the family is," Boyd said during his conversation with Mrs. Boyd M. Wagner, his mother.

Wagner is officially credited with five victories over Japanese pilots in aerial combat. He said he could not tell where he was.

His parents last heard from him Dec. 18 by cablegram from the Philippines. His Christmas gifts mailed from Manila Nov. 22 were received last week.

39.95

KERMANS EXCLUSIVE

Gabardine

SUITS . . . to wear around the clock, modish under fur coats now, and extra nice for travel and points south! We invite you to compare these 100% wool gabardines with any $49 or $59 suit, they stand the test! New front and back pleat skirt, new notched collar, 4 patch pockets *(sketched)*. Sizes 10 to 20 in aqua, red, beige, green, brown, navy and black. Other gabardine suits 29.95 to 69.95.

KERMANS
160 N. MICHIGAN AVE.

THEY GO TOGETHER!

SHOWN
DeMet's Popular "SILVER SAIL"
assortment, delicious dark and light chocolates, hard and cream centers.
60c the Pound

DeMet's CANDY AND NATURAL FLAVORS
(They Go Together)

NO ARTIFICIAL fruit flavors used

NATURALLY BETTER. Flavor created by Mother Nature herself are rich in extra goodness. In DeMet's Candy they impart a fresh zest that is thrilling. Try a box.

MEN IN SERVICE go for DeMet's. Send a box. DeMet's candies are priced from 60c to $1.60 a pound.

DE MET'S, 312 W. MADISON ST., CHICAGO • PHONE CENTRAL 1524
Mail and phone orders shipped everywhere • Chicago (21 stores), Oak Park, Peoria

Bowling, basketball, hockey, football, baseball—if it's sport, you will find it reported completely and interestingly, every day of the week, in the highly readable sports pages of the Chicago Tribune.

CLEARANCE
All Prices Now Greatly Reduced

DRESSES
Styles for all occasions, in many materials—now substantially marked down. $11 $14 $18

Fur-Trimmed COATS
Richly accented with choicest quality furs, including such precious peltries as Mink, Persian Lamb and Fox. Amazing clearance values! $48 $68 $88

CASUAL COATS
Fine tweeds and soft woolens, finely tailored—all greatly reduced for this sale. $18 $24 $34

Charge Account Service to Accommodate Your Income

Johnson & Harwood
PITTSFIELD BUILDING 1ST & 3RD FLOORS
37 N. Wabash Ave. at Washington

KOMISS' JANUARY
Fur Sale

CONVENIENT TERMS ARRANGED

FUR DEPT.—SECOND FLOOR

ENTIRE COLLECTION OF
NEW FUR COATS
1/3 to 1/2 off

$199 to $279 FUR COATS
$129

Black Dyed Persian Lamb	Dyed Skunk Greatcoats
Mink Blended Muskrat	Silver Fox Jackets
Silvertone Dyed Muskrat	Hudson Seal Dyed Muskrat
Dyed China Mink Paw	Red Fox Greatcoats
Chekiang Caracul Paw	Finer Persian Lamb Paw

The KOMISS Co.
100 NO. STATE ST., cor. Washington

Yours for luxury

Hand knitted clothes, such as the model shown here, are logical luxuries for any wardrobe, says Rea Seeger, Chicago fashions editor.

This is just one of the handsome new knit creations which Miss Seeger will describe in her article on Sunday.

Don't miss her timely preview of the new knitted fashions, illustrated by Margot, in the Women's Features section of Sunday's

CHICAGO SUNDAY TRIBUNE

$8.50 to $15
MEN'S SPORT JACKETS
in a drastic January clearance at
$6.85

Not a single garment ever sold for less than $8.50—as a matter of fact most of them sold at $10—$12.50 and up to $15. It's a fine selection of quality jackets at a ridiculous clearance price

MAIN FLOOR

No refunds, exchanges or credits (no mail or phone orders)

MAURICE L ROTHSCHILD
State at Jackson

War Clouds may have a
~~SILVER~~ *woolen* LINING

MOST shortages involve sacrifice, but the need to conserve wool may prove a blessing in disguise . . . if it teaches men that they can *Actually Improve their Appearance* and still save wool for the armed forces . . . by buying *fewer* but *better clothes.*

The amazing "run" we're having on our superior WALTER MORTON Clothes is evidence that a lot of men have already waked up to this.

If *you* haven't . . . take a few minutes today to slip into one of our suits or overcoats. We'll leave the verdict to any mirror . . . and your lasting satisfaction to the admiring glances of your friends.

Capper & Capper LTD.
Michigan Avenue at Monroe Street
Also in Detroit

AUSTRALIANS WIN FIRST MALAYAN CLASH WITH JAPS

Meet Infantry, Tanks 120 Miles North of Singapore.

(Maps on page 8.)

SINGAPORE, Jan. 15 [Delayed] (AP).—Australian troops, sweeping into action for the first time on the main Malayan front, attacked and defeated a Japanese column of infantry and tanks today in Negri Sembilan State some 120 miles above Singapore.

Small commando units of Australians had operated in central Malaya for several weeks but this marked the first taste of battle for the main body of soldiers from the commonwealth under training in Malaya since last February. Their commander is Maj. Gen. Gordon Bennett whom the Japanese claimed they had captured a month ago.

A communique placed the scene of action in the eastern part of Negri Sembilan State, which adjoins Jahore.

News Heartens Singapore.

The announcement electrified Singapore. People hoped it meant these fresh troops would not be bound by the policy of fighting defensive rear guard actions.

The fighting was described officially as "a local engagement." Informed observers, however, said it was a clash of strong patrols.

British and Dutch fighter planes engaged Japanese raiders in rain clouds over the city today. Watchers saw the explosion of one cluster of bombs. Authorities said there was little damage of military character. At least one raider was destroyed.

"Fight 30,000 British"—Japs.

TOKIO, Jan. 15 [Official Radio Recorded by Associated Press].—Japanese troops, forging down the west side of the Malay peninsula, crossed into the state of Johore last night after occupying Gemas, a railway junction 110 miles northwest of Singapore, the imperial army headquarters announced today.

The news agency Domei said the Japanese right wing had occupied Tampin in Malacca state in the southward push. [Berlin broadcast a Tokio report saying the strategic port city of Malacca, 20 miles south of Tampin, also had been entered.]

"Front line dispatches," said Domei, "disclose that Japanese forces sweeping toward Singapore along a 150 kilometer [90 mile] front rolled into Johore and are now conducting a terrific offensive against 30,000 British troops which are guarding the last defense lines of Malaya."

The drive southward along the east coast of Malaya was said to have reached Pekan at the mouth of the Pahang river, 130 miles above Johore strait, part of the water barrier about Singapore Island.

British reënforcements were reported moving from Singapore over the mined causeway across Johore strait to bolster the mainland defenders.

Land South of Singapore.

LONDON, Jan. 15 [Official Radio Recorded by Associated Press].—The British news agency, Exchange Telegraph, recorded today a Rome broadcast quoting a Tokio report that Japanese forces had landed on an island of the Rhio archipelago, just south of Singapore, and that the town of Endau, just north of the Johore border, about 100 miles north of Singapore, had been outflanked.

[The Rhio archipelago is a group of Dutch-owned islands at the eastern end of the Malacca strait between the southern tip of Malaya and Sumatra. The northernmost of the Rhio group is separated from Singapore only by the narrow Singapore strait. The largest and most exposed island, Rhio or Bintan, is about 40 miles southeast of Singapore.]

In London, the scarcity of news from Singapore and officially inspired warnings that bad tidings must be expected from the western Pacific led to the belief in some quarters that Britain now has hopes of holding only little of Malaya beyond Singapore itself.

Report British Mine Causeway Linking Singapore to Johore

(Story in adjoining column.)

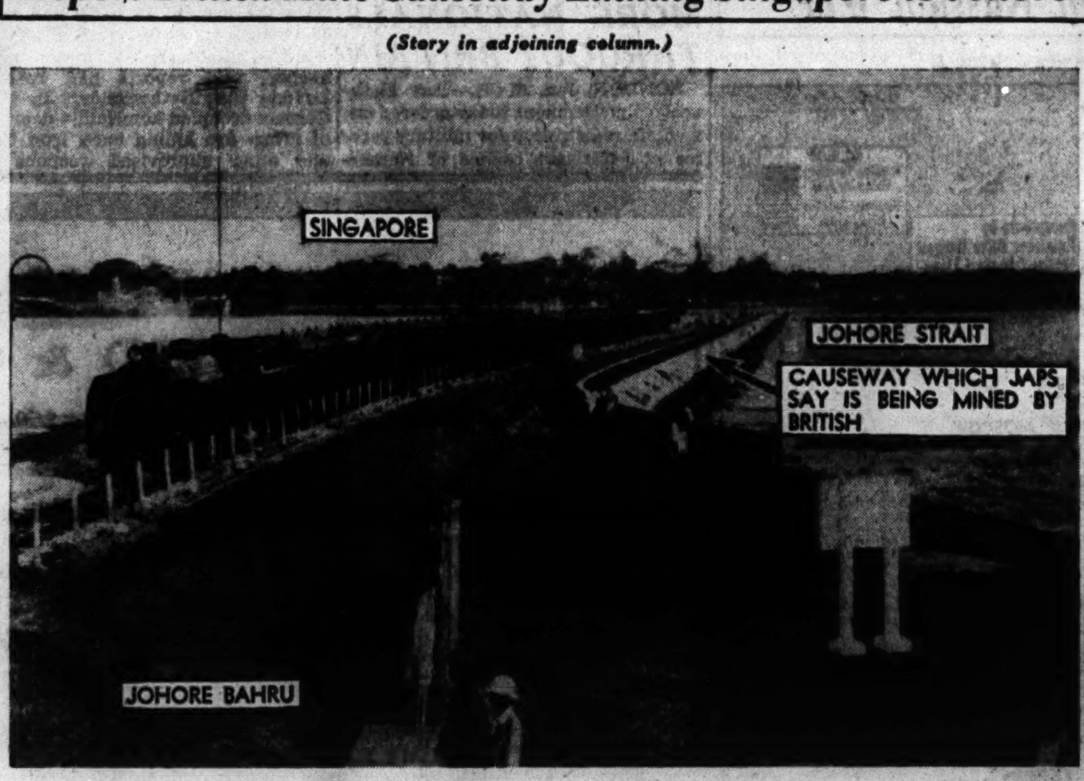

[Associated Press Wirephoto.]

The causeway that links Singapore with Johore on the Malayan peninsula. A Japanese report yesterday said that British authorities had begun to mine the bridge. The train is the Penang express.

REFUGEES CROWD SINGAPORE; FACE MEATLESS DAYS

Conserve Food! City Is Told as Japs Near.

BY E. R. NODERER.
[Chicago Tribune Press Service.]

(Maps on page 8.)

SINGAPORE, Jan. 15.—Faced with the problem of feeding thousands of refugees from the war zone, Singapore authorities today moved to conserve meat supplies by instituting two meatless days a week in hotels and restaurants. Refugees crowd all the hotels and more are pouring in.

Householders were asked to observe the same restrictions and compulsory rationing is under consideration. The new hotel regulation permits meals of one main and one subsidiary course, or two subsidiary courses. The main course consists of meat, poultry or game; the subsidiaries of fish, eggs, or cheese. Soup, fruit, and coffee may be added to these courses.

Has Food for Long Siege.

If Singapore is besieged, there is food enough for a long time. Altho authorities admit they had not counted on invasion from the land side, they did envision a naval blockade, and, with that in mind, laid in large supplies of food.

The manager of one large store in Kuala Lumpur, now in Japanese hands, said that he had food enough to feed the civil population there for 18 months. Much of this was destroyed when the town fell, but some was brought away, including 5,000 cases of whisky.

Singapore residents were instructed to lay in supplies of staples, altho stores were told to limit sales of canned goods to two cans to one customer.

Emergency kitchens are being organized to feed people if they are "blitzed" out of their homes, and residents are advised to take typhoid inoculations at public health centers against the time when the water mains may be bombed.

Get Water from Peninsula.

Because Singapore island obtains its water from the peninsula, the problem of maintaining an uninterrupted supply is being studied by officials. There are some reservoirs and wells on the island, but the public is warned not to waste water, and it is suggested that householders install tanks to collect rain. The erection of plants to condense sea water is also being considered.

The government has offered to take into custody such articles as gold, silver, platinum, precious stones, and stamp collections, and remove them to a place of safety outside Malaya. Depositors must pay for packing, freight, and marine insurance, storage and the return shipping cost.

Approximately 5,000 British and other Europeans under contract with rubber and tin firms were discharged with two months pay as a result of the occupation of the plantations and mines by the Japanese. The war abrogated contracts.

Taxi Dancers Make Appeal.

Four hundred taxi dancers, members of the Singapore Cabaret Girls' association, petitioned Gov. Sir Shenton Thomas not to close the New World Cabaret, only large resort still functioning. The petition is the result of rumors that the government is planning to requisition the building. The girls assert that dancing is the only way they can make an honest living.

The Japanese have been raiding Singapore with as many as 125 planes in one day, but have done very little damage. The local air force has been able to prevent the Japanese from coming down on top of targets and bombing with the devastating accuracy demonstrated in northern Malaya. From high altitudes, Japanese bombers do not appear to be very accurate.

The success of the Dutch air force here may be attributed to the fact that its aircraft can outfly Japanese planes. The British have many experienced pilots in Singapore. One with whom I am acquainted downed 12 Germans in the battle of Britain.

Altho every one feels that Singapore is to be "blitzed" sooner or later—and no one quite understands why it has not happened already—there has been no order for the women to evacuate. They can leave if they wish, but many whose husbands are in the local defense corps refuse to go.

British Complacency Survives.

Even with the Japanese uncomfortably close, the British display a curious "It Can't Happen Here" attitude. The swanky Raffles hotel holds dinner-dances nightly, and during drinking hours hundreds of people sit about drinking whisky sodas and complaining about the way the "show" [war] is being run. Nobody, however, seems very bitter, and there is no popular movement to oust leaders or to find new ones.

Singapore always has been a great place for the "Gibraltar of the east" propaganda, and to THE TRIBUNE correspondent, it seems many local officials have begun to believe it themselves. On the other hand, many here declare that, altho London is severely criticizing the local administration, much of the responsibility for Malayan unpreparedness rests in Britain. People here say that London undoubtedly knew of the inadequacy of defenses and blame the prevalent belief that Britain is the "fortress of the world" for the failure to bolster armaments.

Sixty thousand children were unable to resume their schooling after the holidays because military authorities took over school buildings. Reopening of Raffles college was indefinitely postponed.

Drivers of private cars have been urged to pick up passengers on the streets, rather than travel with empty seats.

Launch U. S. Sub Without Pause in Navy Yard Work

Portsmouth, N. H., Jan. 15 (AP).—Construction of other vessels was not interrupted today when the U. S. S. Herring, first submarine to be launched at the Portsmouth navy yard since the attack on Pearl Harbor, went down the ways. Hitherto, workmen were given 15 minutes in which to witness launchings at the yard. The craft was sponsored by Mrs. Ray Spear, wife of Rear Adm. Ray Spear.

'BEAT NAZI!' CRY STIFLES BRITAIN'S PACIFIC CRITICS

Press and Government See Closer Menace.

BY LARRY RUE.
[Chicago Tribune Press Service.]

LONDON, Jan. 15.—Another government spokesman, Brig. Gen. Lord Croft, joint parliamentary undersecretary for war, today attempted to spike the guns of critics who expect to attack government conduct of the war in the western Pacific during the promised debate in the house of commons.

"Stern tho the task may be in the far east," he told an audience in London's Guildhall, "our policy must be to defeat the Germans. We must not allow ourselves to be deflected from the main object. It is no good bemoaning the fact that we have not the military strength to overwhelm a series of enemies in all parts of the earth."

Newspapers Echo Line.

Newspapers echoed the government line, stressing the paramount importance of operations on the Russian and Libyan fronts. In fact the Star demanded editorially that Britain strike Germany on the European continent before the Nazis can launch a new offensive.

"America can help," the Star added.

This editorial reflected Britain's growing concern over German plans. Shipyards in German occupied Europe have been busy this fall and winter adding to the German submarine fleet, it is reported, and a renewal of intensive undersea warfare is expected this spring with the Nazis continuing to strike at convoys with "wolf packs" of 25 or more U-boats.

Concern also has been expressed over recent German concentration of troops in the Stavanger area of Norway. Some observers fear a German attack against the British Isles or Iceland may be shaping up.

Study Axis Concentrations.

Reports of axis troop concentrations in Bulgaria, Italy, Sicily, and on the Spanish border continue to provoke speculation regarding possible large scale axis attacks on British bases in the Mediterranean and territory now held by Britain in North Africa, Suez, Palestine, Syria, Iraq, and Iran.

New reports on axis strategy also are being studied. A Berne, Switzerland, dispatch says Adm. Nobumasa Suetsugu, former supreme commander of the Nipponese navy, wrote in an Italian paper that "the Italian and German forces will advance beyond the Suez canal to meet the Japanese in the Indian ocean." Such an act might stop American aid to Russia.

Even in the face of growing fears that Singapore might be lost, the press warned against useless "inquests and recriminations," as the Daily Sketch expressed it, regarding the western Pacific situation. Confidence was expressed in Gen. Sir Archibald P. Wavell, newly named allied commander in chief in the southwest Pacific.

$175 $199 $250
BRUCEWOOD FUR COATS
$139.50

Black dyed Persian lambs
Sable blended muskrats
Black dyed Persian lamb paws
Dyed skunk greatcoats

$250 $295 $350 FUR COATS $199
$350 $395 $450 FUR COATS $299

Sizes up to 46—5th floor

MAURICE L ROTHSCHILD
State at Jackson

STEVENS

Wonderful Colors

in our beloved classic Botany wool flannel

The dress our customers adore . . . now in wonderful colors to wear with dark coats! Simple, well cut, carefully detailed in smooth, soft, full bodied Botany flannel. Powder, Aqua, or Green . . . also Red! They're all luscious colors. 10 to 16.

12.95

Sorry, No Mail Orders.

Chas. A. Stevens & Co.
State Street Open 9:45 to 5:45

Sports Shop—3rd Floor

$75 $85 $95
ROTHMOOR & BRUCEWOOD COATS
$59.50

many in fine Forstmann fabrics—many furred with silver fox, lynx dyed fox, Persian lamb & mink

$95 $100 $115 QUALITY COATS $79.50
$125 and $135 LUXURY COATS $99.50

Sizes 12 to 46—half sizes 33 to 45—5th floor

MAURICE L ROTHSCHILD
State at Jackson

★ LANE BRYANT'S SECOND FLOOR ★

Sizes 14 to 52

$40
$59.95 to $69.95 Values

Lansmoor

January Coat Event

Jet black woolens . . . cannily cut to make them the most beslimming coats you've ever worn . . . Lavished with black Persian Lamb, fluffy Kit fox, Silver Fox, London dyed squirrel or Sable dyed bassarisk . . . to make them coats to be loved and cherished through many winters.

SECOND FLOOR

Lane Bryant
101 N. WABASH AVE.

Russeks January Fur Sale

FRIDAY AND SATURDAY

SAVE UP TO $97

OVER 150 RUSSEKS MARYLIN FUR COATS

REGULARLY $225 TO $285...NOW $188

Huge advantageous purchases—augmented by reductions from our own stock . . . the values are tremendous . . . Included are:

Black Persian Lamb Coats . .	$188
Sable Blended Muskrats . .	$188
Nat. Tipped Skunk Greatcoats	$188
Civet Cat Coats	$188
Let-Out Raccoon Greatcoats	$188
Canadian Wolf Greatcoats .	$188
Blk. Caracul Dyed Kidskins .	$188

You may use Russeks Ten Payment Plan . . only 10% (plus taxes) is required as an initial deposit

MAIN FLOOR

Russeks

200 NORTH MICHIGAN AVENUE—AT LAKE STREET

Stetson's

You Save Wisely at

SEMI-ANNUAL SALE

It's *wise* saving that counts these days. Not buying just any shoes on sale, but buying *Stetson* shoes on sale! Your choice of Stetsons—shoes that wear well, that are smart today and months from now—is *wise* saving!

WOMEN'S STETSONS* 7.95 to 9.95 *formerly 10.95 and 11.95*

MEN'S STETSONS* 8.95 to 12.45 *formerly 10.50 to 14.50*

*Not all styles—but most included.

WOMEN'S HOBNOBBERS** 5.95 *formerly 6.95*

MEN'S ARNOLDS 7.95 to 9.95 *formerly 10.50 and 10.95*

MEN'S VARSITYS** 4.95 to 6.95 *formerly 6.95 and 7.75*

Women's Hosiery at Substantial Savings

**Made expressly for Stetson Shoe Shop

A CORNER MADE FAMOUS BY
ADAMS DEARBORN

Stetson SHOE SHOP

COR. DEARBORN AND ADAMS STS.

Your Charge Account Invited

APPLICATION FOR $7,500-$11,250 ACCIDENT INSURANCE POLICY

AND SUBSCRIPTION TO THE DAILY TRIBUNE

NOTE: For the sum of 25c preliminary term fee, plus 10c a month in advance thereafter, the Chicago Tribune makes available to its Home Delivery Subscribers and members of their families who reside in the same household a $7,500 Travel Accident Insurance Policy. Insurance coverage eventually increases to $11,250 on continuous renewal. Issued by Federal Life Insurance Co., Chicago. NO MEDICAL EXAMINATION. One policy to a person. Issued only to applicants over 10 and under 70 years of age.

Mail this Coupon to the Chicago Tribune. SEND NO MONEY. Accredited representative will call and collect 25c. Official Carrier will collect monthy thereafter for Insurance and Subscription. Insurance will lapse if subscription is stopped.

☐ *I hereby order the Daily Tribune delivered to my home by Carrier six days a week, starting immediately, for which I agree to pay the regular rate.*

☐ *I am a Home Delivery subscriber and agree to continue.*

Do you apply for this $7,500 Travel Accident Policy? ....
(PLEASE PRINT)

Your Name? .... First Name / Middle Name / Last Name

Address? .... Number / Street Apt.? ....

.... City / State Phone? ....

Your Age? .... Date of Birth? .... Month / Day / Year

Are You Blind or Deaf? .... Are You Crippled? ....

Name of Person to Whom Insurance Is to Be Paid in Case of Your Death? (Beneficiary)

.... First Name / Middle Name / Last Name Relationship ....

Applicant's Signature .... Sign in Own Handwriting

NOTICE: Orders for Home Delivery of the Tribune are acceptable only from persons residing where such service is maintained and are subject to rejection by the Tribune. All applications for insurance are subject to rejection by the Federal Life Insurance Co. Insurance does not become effective until noon the date policy is issued.

Form A2735—2-39

Last 2 Days to Save 1/2 in Our Annual Sale of

Tussy Wind and Weather Lotion

Regular $1 Size at

50c

Grand as a powder base . . . for a quick clean-up facial . . . for a body rub . . . for chapped skin! Stock up now . . . buy 6 bottles in family package for just $3 today!

Dorothy Gray Special Dry-Skin Mixture

Regularly $2.25! Last Two Days **$1**

Today and tomorrow only! Save 1.25 on each jar . . . the famed cream that coaxes skin to look soft and smooth in spite of cold winds, steam heat!

Order Your Jar Now
Mail and Phone Orders, State 1800
Prices Above Subject to Federal Excise Tax

MANDEL BROTHERS'. Toiletries—First—State

RUSSIANS DRIVE 'DEEPEST WEDGE' INTO NAZI FRONT

Retake Town 175 Miles Northwest of Moscow.

LONDON, Jan. 16 [Friday].—(AP)—The northern arm of the Russian pincer movement, apparently aimed at crumbling the entire German central front, has swept westward to Selizharovo, 175 miles northwest of Moscow and near the Volga river headwaters, the Russians announced today.

The recapture of Selizharovo represented the deepest Russian wedge yet driven into the Nazi central front defenses since the counteroffensive began early last month. The town is a junction on a road leading westward 110 miles to Velikie Luki, and to the Latvian border, 90 miles farther. A sweep along this road would result in the outflanking of Smolensk.

More than 14,000 Germans, including one general, were killed on the central front between Jan. 6 and 15, the Russians said.

Great "V" Based on Moscow.

The southern Red arm on the central front stretches southwest from Moscow 160 miles to Kirov, representing a giant "V" with Moscow as its base. Should the Russians succeed in closing the top of this V, all the German armies based on the Rzhev-Vyazma-Mozhaisk triangle would be trapped.

Soviet ski troops cutting southward between Rzhev and Volokolamsk are trying to make a junction with the Kirov units across the Mozhaisk-Vyazma-Smolensk road.

[Earlier a British broadcast said the Red army had launched a frontal attack against German divisions massed at Mozhaisk and "a savage battle is still raging there." One key position was said to have changed hands several times.]

Pierce Defense at Kharkov.

Russian dispatches said that Marshal Semeon Timoshenko's armies in the far south had pierced a ring of German forts outside the big Ukraine industrial city of Kharkov, once Russia's Pittsburgh, and had landed troops west of Taganrog on the Sea of Azov. The Germans fell back to Taganrog at the end of November after being hurled out of Rostov, 40 miles to the east.

These attempts to hurl the Nazis westward into less defensible terrain coincided with continued Russian landings in the eastern Crimea.

Several days ago the Germans asserted they were "throwing the Russians out of the Crimea," both at Theodosia and in the west at Yevpatoriya, 40 miles north of Sevastopol. But the Russians were believed to be making steady inroads from both sides of the peninsula in an effort to cut the Perekop isthmus and trap the Germans and their Rumanian allies.

A soviet communique announced that two enemy transports totaling 11,000 tons had been sunk by soviet ships in the Barents sea, a division of the Arctic north of Murmansk.

Admit Taganrog Thrusts.

BERLIN, Jan. 15 [Official Broadcast Recorded by Associated Press].—The German high command announced today that in the Taganrog area the Russians "after strong artillery preparation, repeated their thrusts without success."

The German air force bombed Russian troop concentrations, anti-aircraft positions, and airdromes near Theodosia on the Kerch peninsula. Three Russian merchant ships were claimed damaged by bomb hits in the Sea of Azov and Black sea.

"Defensive battles" continued on the central and northern sectors of the front. Assault detachments on the Leningrad front were declared to have "made a breach more than 600 feet wide in an enemy position and destroyed 20 pillboxes and their occupants."

Germans Shoot Two in France for Having Guns

VICHY, France, Jan. 15 (AP).—Lieut. Gen. Ernst von Schaumberg, German military commander in Paris, announced today that two more Frenchmen had been executed there by German firing squads for illegal possession of arms.

Developments in Russian War

(Story in adjoining column.)

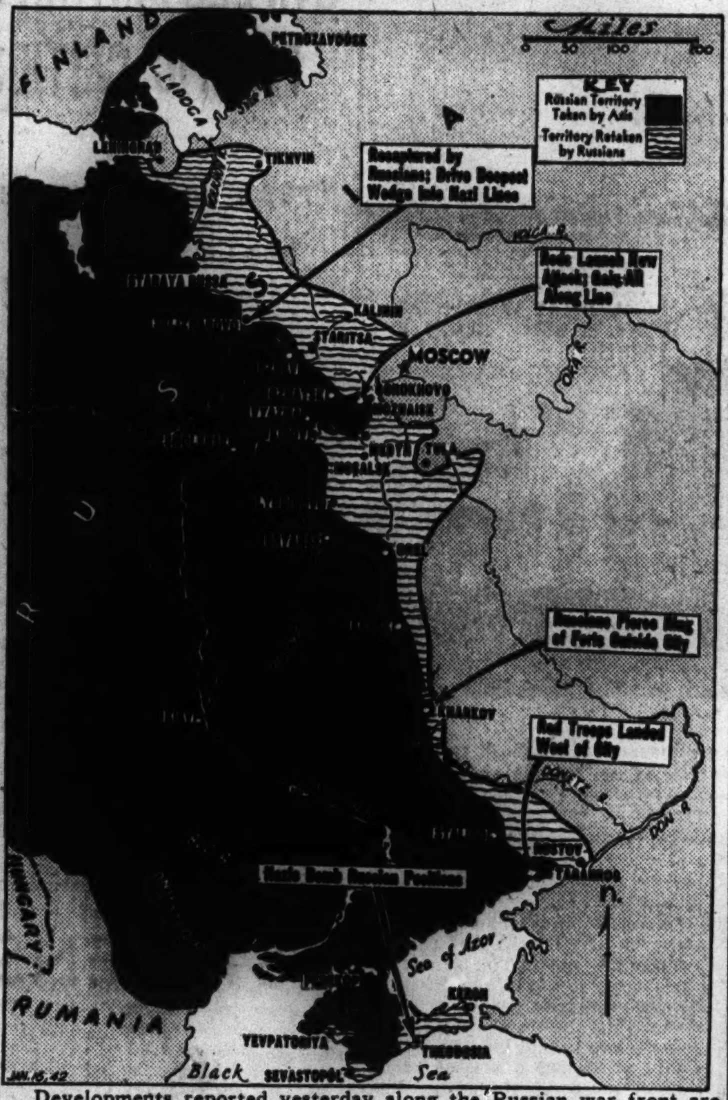

Developments reported yesterday along the Russian war front are told in captions on the map.

BRITISH TOLD OF STALIN PLAN TO CRUSH GERMANY

Paper Says He Would Occupy Key Cities.

BY LARRY RUE.

[Chicago Tribune Press Service.]

LONDON, Jan. 15.—News Review, a weekly news magazine, today said it "is reliably reported that [Russian Premier Josef] Stalin is insistent that peace settlement shall provide for the total destruction of the Nazi régime, death to the Nazi party leaders, the occupation of Berlin and other key cities of the reich by strong allied military forces, full compensation for the damage done Russian industrial plants, the surrender of part of Germany's heavy industrial machinery, and international supervision of education in Germany to prevent undercover propaganda among school children."

Calls for Total Disarmament.

In an article in the magazine entitled, "What Shall We Do with Germany After the War?" Sir Arnold B. Gridley, Conservative member of parliament, said Germany must be forced to surrender unconditionally and that Berlin must be occupied to convince the people that the German armies "are indeed defeated."

Germany must be completely disarmed, he declared, and "the Prussian military caste must be eliminated." He recommended that Britain send school teachers to educate the German youth.

Gridley's story did not mention the part Russia may play in the postwar settlement, but said that "the city of London [financial district] must not grant loans to Germany except in conditions controled by the British government."

"At War with All the Germans."

"We are not at war with Hitlerite Germany only," he concluded, "we are at war with the whole German people."

Anthony Eden, British foreign secretary, so far has failed to reveal the terms of the postwar setup proposed by Stalin during Eden's recent visit in Moscow.

KILLED ON WAY TO SCHOOL.

Lincoln, Ill., Jan. 15 [Special].—Geraldine Rohlfs, 16 years old, daughter of Mr. and Mrs. Jerry Rohlfs, was fatally injured today by an automobile driven by William Bates Jr., 16, as she crossed the street on her way to high school.

HITLER SELECTS NEW RULER OF GERMAN PRICES

BERLIN, Jan. 15 [Official Broadcast Recorded by Associated Press].—Adolf Hitler tonight appointed Dr. Hans Fischboeck as reich's commissioner for prices with the rank of secretary of state. He succeeds Gauleiter Joseph Wagner, who had held the position since 1936. Fischboeck has been economics and financial commissioner general for the occupied Netherlands. He formerly was connected with the Phoenix Life Insurance company, which collapsed in 1936 in a major financial scandal of pre-anschluss Austria.

DUTCH TO DRAFT MORE NATIONALS THRUOUT BRITAIN

LONDON, Jan. 15 (AP).—The Netherlands government today ordered immediate registration for military service of additional classes of Netherlands citizens now in the United Kingdom. The order applied to men from the ages of 18 to 20 and from 38 to 41.

Aneta, Netherlands Indies news agency, said reports had reached London that Netherlanders in their German occupied homeland—deprived of arms—are hiding axes, iron bars, and other improvised weapons for eventual use against their conquerors.

The news agency said there were indications of increased Nazi alarm over reported preparations for widespread revolt in the Netherlands and that the Germans had issued new warnings against possession of poison sprayers, camping knives, and brass knuckles.

look at it! *feel* it! *wear* it!

You'd Never Guess the Price—
HASSEL'S "CASUAL" is only

$4.15

50 Other Smart Styles at $4.15

If you want a shoe that's teeming with smartness for Winter, Mister, take a look at this raglan blucher of Hassel's called "Casual." That rich pebble grain and handsome spray design toe give you a swing and smartness, comfort and value that's miles beyond the $4.15 price tag. You'll think you're wearing an expensive shoe. It's the buy of the Winter. Other great styles here at $5.35 and $6.45 are packed with value, too.

Hassel's Moulded Arch Shoes, $7.65

HASSEL'S

2 CONVENIENT LOOP CORNER STORES
MADISON & CLARK • DEARBORN & VAN BUREN
Open Saturday Evening Till 9 P. M.

FOR A LIMITED TIME ONLY

Our best advice is to come in before this sale is another day older—because it will be over sooner than you expect.

Most Styles **$8.95** and **$9.85**

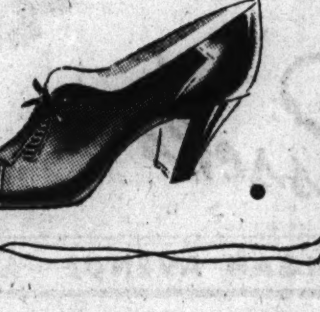

Florsheim SHOE SALON for WOMEN
"THE MOST WALKED-ABOUT SHOES IN AMERICA"
Southeast Corner WASHINGTON & WABASH
(Pittsfield Building)

Your charge account invited • Sizes to 11, widths from AAAAA • Sale! Flormaid Shoes, $4.95 and $5.95, most styles • Matching bags reduced 20% • Liberal savings on quality hose.

"ALL-OUT"
FUR COAT CLEARANCE
2nd Floor Fur Salon

$88

—and every fur coat has to "take it"

We're not even thinking of next season's advancing price trends—THIS SEASON'S Fur Coats won't be carried over! . . . and it means QUICK ACTION on your part to get a FUR COAT from the list below! At sensational savings!

$225	China Weasel	$88
$159	Mink-blended Muskrat	$88
$198	Black-dyed Cross Pers. Lamb	$88
$149	London-dyed Squirrel Paw	$88
$149	Black-dyed Pers. Lamb Paw	$88
$159	Sable-dyed Muskrat	$88
$225	Let-Out Raccoon	$88
$149	Black-dyed Moire Pony	$88
$159	Mink Dyed Marmot	$88
$139	Grey-dyed Caracul Lamb	$88
$125	Beaver-dyed Mouton Lamb	$88
$139	Dyed Skunk Greatcoat	$88

• Sizes 12 to 50 in the Group

Pay a Deposit . . . Spread the Balance on Our 10 Pay Plan!

Lane Bryant
SECOND FLOOR FUR SALON
101 N. WABASH AVE.

Chicago Daily Tribune.
THE WORLD'S GREATEST NEWSPAPER

Vol. CI. Friday, Jan. 16. No. 14.

Published daily except Sunday at Tribune Tower, 435 North Michigan avenue, Chicago Illinois.

The Tribune company, publishers.

MAIL SUBSCRIPTION PRICES:

Mail subscription price in Illinois [outside Chicago], Indiana, Iowa, Michigan, and Wisconsin: Daily Tribune only, $5.00 per year: with Sunday Tribune, $12.50 per year.

Zones 3 and 4 in states other than Illinois Indiana, Iowa, Michigan, and Wisconsin:

Daily Tribune only, $7.50 per year: with Sunday Tribune, $15.00 per year.

Zones 5, 6, 7, and 8, inclusive, Canada and Mexico: Daily Tribune only, $12.00 per year: with Sunday Tribune, $19.50 per year.

Foreign: Daily Tribune only, $25.00 per year: with Sunday Tribune, $42.00 per year.

Entered as second class matter May 14, 1903, at postoffice at Chicago under the act of March 3, 1879.

THE STORE FOR MEN

MARSHALL FIELD & COMPANY

Washington and Wabash Store Hours: 9:30 a.m. to 5:30 p.m.

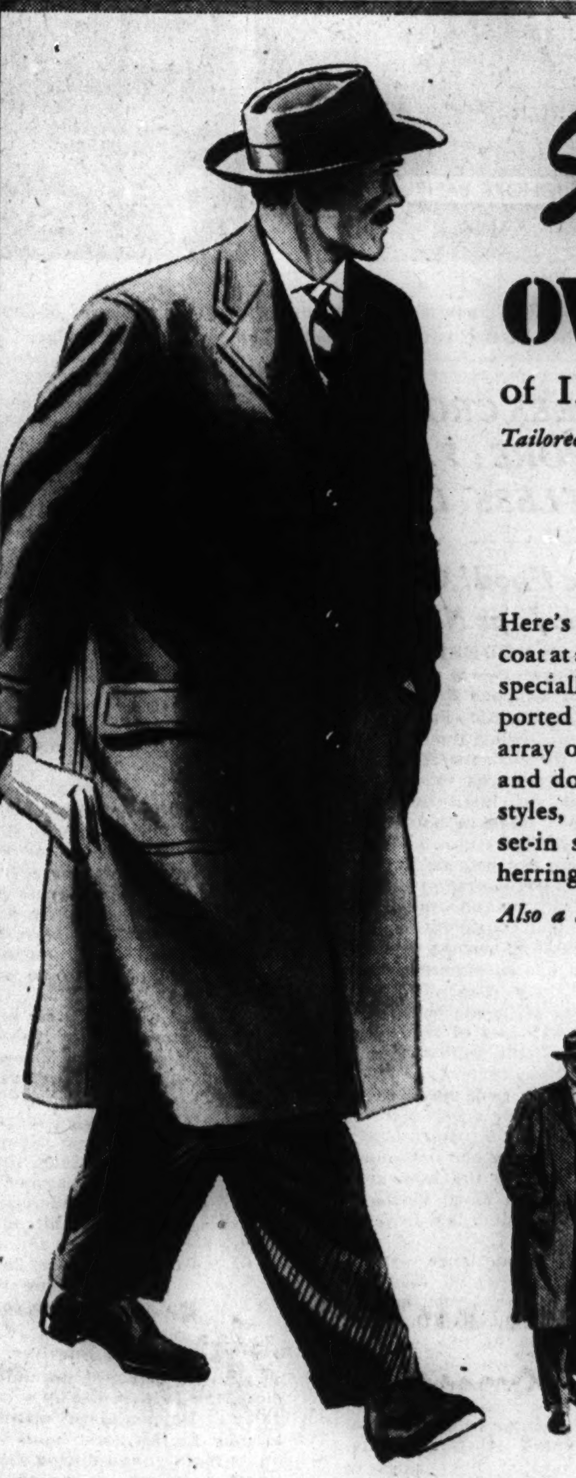

Special Value

OVERCOATS

of IMPORTED WOOLENS

Tailored in the Marshall Field & Company manner

Unusually low-priced at **$59.50**

Here's your chance to secure a really fine overcoat at a substantial saving! All were purchased specially for this event. Choose from rich imported Cheviots, fleeces and tweeds in a superb array of the season's favored models. Single- and double-breasted box, Ulster and dress styles, and single-breasted Balmacaans with set-in sleeves. Handsome plains, plaids and herringbones in blues, browns, grays. See them!

Also a Special Clearance of Overcoats at $33.75

Fourth Floor

THE STORE FOR MEN—MARSHALL FIELD & COMPANY

Who's Who IN THE COMICS?
$5,000 IN CASH PRIZES!

★

CAN YOU RE-ARRANGE THESE LETTERS TO SPELL THE NAME OF A FAMOUS TRIBUNE COMIC CHARACTER?

No. 14 "WHO'S WHO IN THE COMICS?" Chicago Tribune

Each week day the Tribune prints a puzzle picture containing, in scrambled letters, the name of a Tribune Comic Character. You are invited to unscramble the letters and name them. There will be 45 in all. $5,000.00 in cash prizes will be paid to the persons sending in the best answers to this series in accordance with the rules. This offer is free to all—regardless of residence. Hold all puzzles until you have completed the series. Then send them in.

NOTE: For rules and puzzle pictures previously printed get back copies of the Tribune.

430 BIG CASH PRIZES!

1st Prize	$1,000
2nd Prize	500
3rd Prize	250
2 Prizes—$100.00 each	200
5 Prizes—$ 50.00 each	250
10 Prizes—$ 25.00 each	250
100 Prizes—$ 10.00 each	1,000
310 Prizes—$ 5.00 each	1,550
430 Prizes, Totaling	$5,000

GET THE NEXT PUZZLE IN TOMORROW'S

DAILY TRIBUNE

If you wish to have the Daily Tribune delivered to your home during this series, phone your local newsdealer or notify the Tribune.

Copyright: 1942

WELLES URGES UNITED FRONT OF ALL AMERICAS

Calls on Nations to Break Off with Axis.

[Continued from first page.]

to the treatment accorded United States civilian needs."

Urge United Action.

Spokesmen for Brazil, Uruguay, Chile and Mexico, who shared the platform with Welles, all stressed the need for united action.

Dr. Alberto Guani, the Uruguayan foreign minister, in particular announced that his nation was willing to support a declaration rupturing diplomatic relations with the axis powers which is to be introduced by Mexico, Venezuela and Colombia.

Dr. Guani agreed with Welles in stating that axis diplomatic and consular agents in the Americas are "foci of infection," and he proposed calling a Pan-American military meeting immediately after the present conference.

Mexico Pledges Allegiance.

Mexico's allegiance to the unity program was voiced by her foreign minister, Ezequiel Padilla, who, constantly applauded, declared that "if the American republics are not united they will suffer aggression themselves."

Talking extemporaneously after five earlier speakers had read their addresses, Padilla drew the longest and loudest ovation of them all.

"We are here to settle the fate of the world," he said.

"The conference has gathered," he said, "to organize a common defense of the continent and to prepare an America increasingly strong, united and invulnerable."

Ready to Fight, Brazil Says.

In the opening speech of the conference President Getulio Vargas of Brazil declared that his nation was determined to "defend their own territory inch by inch against any incursions and not to permit their land or sea to be used as a point of advantage for aggression against sister nations."

Declaring that Japanese aggression and the declarations of Japan and Germany "of necessity had to bring us together once again," Vargas said:

"We sovereign representatives of the American family, free countries and lovers of peace, are therefore here to reiterate to that nation so abruptly attacked our unanimous solidarity and to resolve with wisdom and decision what is convenient to the safety and protection of our peoples."

Replying to Vargas, Foreign Minister Juan Bautista Rossetti of Chile called on the delegates to "use all our faith and enthusiasm" to make the hemisphere "one and indivisible in the defense . . . of her unalienable right to decide her destiny for herself."

HEARS JAPS PLAN TO BLOW UP OIL WELLS IN MEXICO

MEXICO CITY, Jan. 15 (AP).—Sen. Abel Osequera told the senate anti-espionage committee today he had heard from Tampico that a group of Japanese disguised as Chinese intended to dynamite Tampico oil wells and tanks.

Diplomatic sources said the Mexican government had moved 600 Japanese out of Lower California, 300 of them from the vicinity of Mexicali on the United States border, as a wartime precaution. The government gave most of them transportation to Guadalajara, where seamen from seized axis ships are concentrated. A few of the Japanese have come to the capital. Dispatches from Ensenada in Lower California said that 80 Japanese remained there and in nearby Sausal under close government supervision to aid in operations of the fishing fleet.

'West Point' of Moscow

[Wide World Photo.]

The Frunze Military academy in the capital of soviet Russia appears as a completely modern building from this recently made exterior view, showing soviet cadets walking along the sidewalk, according to the Russian censor.

DENISON B. HULL GETS INTO G. O. P. CONGRESS RACE

Announcing that he was independent of any party faction, Denison B. Hull, Winnetka architect, said yesterday that he was a candidate for the Republican nomination for congressman at large. Congressman Stephen A. Day of Evanston also is seeking the nomination.

Denison B. Hull.

Hull's statement was taken as indicating he planned no alliance with State Treasurer Warren Wright, who is an avowed candidate for the senate seat of Wayland Brooks. Day and Brooks have followed the same general line in their votes in congress.

Hull is 44 years old. His father, the late Morton D. Hull, represented the 2d Illinois district from 1923 to 1933. Hull is a graduate of Harvard university. He served as an army lieutenant in the last World war.

300,000 AT RIO HAIL DELEGATES FROM AMERICAS

Accent Is Put on Realism, Not Festivity.

BY CAPT. M. M. CORPENING.

[Chicago Tribune Press Service.]

RIO DE JANEIRO, Brazil, Jan. 15.—Business houses and schools were closed and 300,000 persons lined the streets today as 160 delegates representing the 21 Americas went to the Palacio Tiradentes to begin the grim business of finding an answer to common problems arising from the war.

Unlike other Pan-American conferences, there was little flag waving and no playing of lively band music, and lines of soldiers stretched for half a mile from the meeting place.

Flag Over German Bank.

The only conference decoration widely displayed was a picture of President Roosevelt and President Getulio Vargas of Brazil made when the United States' chief executive visited Brazil in 1936.

The one untoward demonstration occurred in front of a German bank, where the Brazilians demanded that the Brazilian flag be raised. The crowd won.

The official opening of the conference in the Palacio Tiradentes, the old chamber of deputies, was a matter of sentiment with the Brazilians. The palace was erected about 35 years ago to honor the leader of the first fights for Brazilian independence.

28 in U. S. Delegation.

The flags of 21 nations are arrayed behind the chairman's seat on the rostrum. In front are the 600 chamber seats and the galleries, whose few seats are arranged like large opera boxes. A hundred feet overhead is a glass dome.

The interest shown by the participating nations may be judged by the number of delegates from each country. The United States has the largest representation, with 28 in its official party, exclusive of clerical help, headed by Sumner Welles, undersecretary of state. Chile is second with 23 delegates; Peru has 15, Mexico 13, Uruguay and Venezuela 10 each, Argentina 9, and the smaller countries relatively smaller numbers.

The Brazilian foreign minister, Dr. Oswaldo Aranha, was chosen as president of the conference.

Tonight the delegates were guests at an official dinner given by the Brazilian foreign office. Tomorrow will be devoted to receiving resolutions. At a preliminary meeting the conference voted to close Jan. 26.

ENDURING PEACE WITH DEMOCRACY CALLED WAR AIM

Winning the war and winning the peace that follows are part of the same task—establishing a better world—Clark M. Eichelberger, former national director of the Committee to Defend America and now national chairman of the new Citizens for Victory committee, said yesterday in an address before the City Club of Chicago.

"We shall work for the establishment of a new and better ordered world," Eichelberger said of his organization, "a world in which all men may live at peace with one another in full enjoyment of the fruits of that world."

16,000 Ton Nazi Liner Turned Over to Brazil

SANTOS, Brazil, Jan. 15 (AP).—The German consul today turned over to the Brazilian government the 16,000 ton German passenger liner Windhuk, which has been in refuge here since Dec. 7, 1939. Terms of the transfer were not disclosed immediately, but the general impression was that the German government had ceded the ship to the neutral Brazilian government as a gesture on the opening day of the Pan-American conference at Rio De Janeiro.

SMALL FRY:
Mrs. Snyder's
PEANUT BRITTLE!

It's *golden*. It's *buttery*. It's *crackly*. It's jammed with *peanuts*. It's got a way of making citizens out of wild injuns. It takes small and hungry pirates and fills 'em with energy AND manners. *What* fun in a pound of Mrs. Snyder's PEANUT BRITTLE, Mom!

PEANUT BRITTLE. The candy that's TOPS with ALL the youngsters (and lots of oldsters, TOO).

50c per pound

MRS. SNYDER'S CANDIES
16 shops in Chicagoland . . . Tel. Central 2116

Out-of-towners send orders to 119 N. Wabash Av. CHICAGO

The Costume Bootery of
O'CONNOR & GOLDBERG
at 23 Madison, East

SEMI-ANNUAL
SALE

Two ultra-smart groups of O-G Shoes
drastically reduced to

$7.95 *and* $9.95

Shoes worth up to $12.95 — *Shoes worth up to $16.95*

These two extraordinary groups comprise this season's most fashionable footwear::: in all favored leathers and fabrics::: and in all smart shades. Not all sizes in each style but a complete range of sizes in the entire group.

O-G EVENING SLIPPERS INCLUDED

Upon request charge purchases placed on February accounts . . . payable in March

★ Check and Compare! Convince Yourself That Evans is the Greatest Name in Furs . . . Now More Than Ever! ★

Stunning! . . .
is the word for these 69 coveted
FASHION-SHOW
FUR COAT ORIGINALS
for quick January Clearance
only $125

THEY'RE REGULARLY $195 to $299!

	WERE	NOW
BLACK DYED PERSIAN LAMB	$211	$125
U. S. GOVERNMENT ALASKA SEAL	299	125
NORTHERN MINK BLENDED MUSKRAT	195	125
SILVER BLENDED RACCOON	225	125
NATURAL SIBERIAN SQUIRREL	245	125
NATURAL SKUNK GREATCOATS	195	125
HUDSON SEAL-DYED MUSKRAT	245	125
SABLE DYED CHINA MINK	279	125
NATURAL SILVER FOX JACKETS	195	125

Scores of Others—Choose Yours Today!

Yes, You May Charge or Budget Your Account! Small Deposit Reserves Your Selection!

America's Largest Exclusive Furriers
Evans
36 South State Street

it's a great Rothschild tradition—so here are your savings—regardless of market conditions

LUXURY SALE OF
Hickey-Freeman
customized suits and overcoats

$75 $85 $100
Hickey-Freeman
LUXURY OVERCOATS
$69.50

$65 $75 $85 $95
Hickey-Freeman
RICH LUXURY SUITS
$59.50
also tuxedos and full dress suits

50,000 OTHER FAMOUS SUITS TOPCOATS AND OVERCOATS

$67.50 and $75
QUALITY OVERCOATS IN VAST SELECTIONS
$59.50

$60 and $65
SUITS—TOPCOATS & OVERCOATS
$49.50
also tuxedos and full dress suits

$50 and $55
1 & 2-TROUSER SUITS—*topcoats—overcoats*
$39.50
also tuxedos and full dress suits

$40 and $45
1 & 2-TROUSER SUITS—*topcoats—overcoats*
$34.50
also tuxedos and full dress suits

Kuppenheimer, Wall St., La Salle, Rothshire—all our famous makes are represented in sizes to 56 long stout

CONVENIENT CREDIT • GUARANTEED SATISFACTION

MAURICE L ROTHSCHILD

MINNEAPOLIS — *State at Jackson—Chicago* — ST. PAUL

ARMY TO DOUBLE SIZE WITHOUT NEW DRAFT RULE

Men with Dependents Still Exempt, Says Hershey.

[Chicago Tribune Press Service.]

Washington, D. C., Jan. 15.—Doubling of the size of the army within the year so that the United States will be able to take the offensive against the axis in 1943, can be accomplished without calling men with dependents into active service.

Shortly after Secretary of War Henry L. Stimson announced President Roosevelt had authorized expansion of the army from 1,500,000 to 3,600,000 men in 1942, Brig. Gen. Lewis B. Hershey, director of selective service, announced the army has or will get from the new registration next month a sufficient number of class 1A men to supply the needed man power to fill the goal.

Air Force to Be Doubled.

The army expansion program will involve more than doubling the air force, doubling the armored force, and adding 32 new triangular divisions to the 27 now in the army. For military reasons, Stimson said he was withholding specific data on the air and tank unit increases.

Hershey said the selective service system has a reservoir of more than 1,000,000 class 1A men at present and the additional 900,000 necessary to build the army up to 3,600,000 will be obtained by reclassification of present lists and from new registrants, who will be signed up next Feb. 16. Change of regulations concerning dependents will not be necessary in the reclassification, he said.

He estimated 2,000,000 men of the ages of 20 and 21 will register in February. Of these, he said, 1,000,000 to 1,200,000 should be available for service immediately. He estimated that 8,000,000 between ages of 36 and 44 will register. Of these, he said, 400,000 should be available for service.

Childless to Face Call.

Hershey said previous deferments for dependency and occupation will have to be reëxamined, but deferment for dependents will continue in order that the family will not be disrupted. However, if the army is increased beyond 3,600,000, a new concept of the family will have to be adopted, indicating that married men without children would be called to duty.

"We don't intend to change rules regarding men with dependents until we need men more badly than we do now, Hershey said. "I can answer, with reserve, that the situation will continue thruout the year despite the contemplated vast increase in the army.

"However, those who expect to avoid duty with the armed forces by marriages of convenience, will get little sympathy."

Three Problems to be Solved.

Hershey listed three questions confronting selective service today:

"The first is to determine the number of men and women necessary to do the things which must be done to bring victory, including those employed in war industry, production of food and all of those persons who are maintaining the structure of society."

"The second question is: How many individuals are there in the United States capable of participating in this effort for victory?" [Hershey said this question could not be answered flatly, but a rough estimate would be about half the population.]

"The third question is how are we to apply our supply of men to the needs which are fundamental and vital?"

Answers to the second and third questions, he said, are the "definite responsibilities" of the selective service system.

Big as World War Army.

The projected army of 3,600,000 by 1943 will be as great as that built up during the World war. On Nov. 11, 1918, there were 3,670,888 officers and men in the army. Of these, 1,949,316 reached France.

Plans have been made for larger expansion of the army in 1943, Stimson said. No hint was given as to how many men might be added, but some experts hold that the United States will have to put 10,000,000 men in arms before the axis is defeated.

In order to facilitate the contemplated expansion in the air corps, Stimson announced complete revision of qualifications for aviation cadets to make approximately 2,000,000 more men available for aviation training. The army needs more men to fly and maintain 185,000 planes, which is its goal.

Flying Tests Simplified.

The major features of the new program are reduction of the age limit from 21 to 18 years, simplification of tests, and making married men eligible for training. Previously the army required candidates to present college credits or pass a stiff examination. This evoked congressional criticism that "the war will not be won with Phi Beta Kappa keys."

At the same time Stimson announced that the officer training program is being stepped up to increase the number of enlisted men who can attend officers' school after four months of training. He said 90,000 privates will be put in officer schools. The current program called for only 10,000 privates in training for commissions. Of the 90,000 in training, it is expected that 75,000 will be commissioned as second lieutenants.

Divisions Made Larger.

The new triangular divisions are slightly larger and have more fire power than those of prewar days. The division now numbers about 15,000 officers and men as against about 13,000. Stimson said the new divisions will be organized 50 days ahead of the schedule laid down before the war. The schedule drafted in peace time called for organization of the first three new divisions in 160 days after mobilibation day.

"If we take Dec. 7 as mobilization day," he said, "the first three new divisions will be ready in 110 days, or about March 15."

Alien Seized

Yasui-Shiqueyuki Yamashita at the detective bureau yesterday.

A bespectacled Japanese, wearing a large camel hair coat and a bright yellow muffler, was held by Central police last night as Chicago's first enemy alien seized for failure to declare and surrender contraband articles.

He is Yasui-Shiqueyuki Yamashita, 40 years old, 1033 East 46th street, a cook and music student. Police said he turned over his camera to a friend to sell instead of giving it up to police. They valued the camera, of German make, at $375. Yahui, as he is known, said he purchased it for $246 in 1939, and wanted to sell it because he needed the money. His wages are $15 a week.

Yasui said he "just took pictures with the camera." He admitted he was perplexed as to how to define his sympathies between Japan and the United States. "I'm Japanese, you know," he said, smiling. He has been in the United States 20 years, 16 years in Chicago. He was questioned by federal agents yesterday, and will be questioned again today.

ASSIGN LINDBERGH TO CIVILIAN JOB IN RESEARCH WORK

[Chicago Tribune Press Service.]

Washington, D. C., Jan. 15.—Charles A. Lindbergh, former colonel in the army air force, who volunteered to return to active duty after the Japanese attack on Pearl Harbor, will serve the country in technical research on a commercial project in which the war department is interested, it was announced today.

Details of the noted flyer's assignment were withheld by Secretary of War Henry L. Stimson, who made the brief announcement. It was made plain, however, that the department does not plan granting Lindbergh his former commission in the air corps reserves. The flyer's services will be of a civilian nature.

Secretary Stimson said Lindbergh called on him Monday asking whether he could be of any use to the government or war department. The secretary said he referred the flyer to Lieut. Gen. Henry H. Arnold, chief of the army air force, and Robert A. Lovett, assistant secretary of war in charge of air. Lindbergh told them, Stimson related, that for the present he believed he could be most useful in the line of technical experimentation.

Honolulu Hotel Leased to Navy as Rest Center

HONOLULU, T. H., Jan. 15 (AP).—Navy authorities said today the Royal Hawaiian hotel would be leased by the navy for use as a rest and recreation facility for officers and men.

BETTER ENGLISH
PUBLIC SPEAKING
VOICE AND DICTION
Increase Your Earning Power
Add to Your Social Prestige
All Are Guaranteed
J. MANLEY PHELPS
185 N. Wabash Ave. Central 2620

BRITISH WIN NEW GROUND IN PUSH ON HELLFIRE PASS

Shells Blow Up Important Axis Munitions Dump.

CAIRO, Egypt, Jan. 15 (AP).—British imperial and allied infantrymen have thrust forward to new positions in the siege of the axis' last remaining "holdout" garrison in the Egyptian-Libyan border region of Halfaya pass, it was announced today.

For nearly two months, while the British offensive into Libya surged past them, German and Italian troops—estimated variously at 5,000 or 10,000 strong—have clung to their entrenchments around Halfaya pass which British imperials, with reason, like to call "Hellfire pass."

Today's communique said that, with the RAF hammering from the skies and with British, South African, and Polish artillerymen pumping shells into the Halfaya positions, "our infantry moved forward to new positions which now are being consolidated in the face of enemy patrol and artillery activity."

Air Attacks in Sirte Region.

Blown up by the allied shells were an important enemy ammunition dump and a number of gun emplacements, the communique said.

The British communique acknowledged that the allied columns along the Gulf of Sirte, 300 miles west of the Halfaya region, had undergone axis air attacks "on a considerable scale."

The allied offensive also was meeting strong resistance aground, especially in the coastal sector about Gasr el Brega, the communique acknowledged, but progress "farther south" was reported.

Gasr el Brega, 40 miles southwest of Agedabia, is on the road to El Agheila, 30 miles farther southwest along the Sirte coast.

WAR HALTS WORK OF LEGISLATIVE VOTERS' LEAGUE

The Legislative Voters league of Illinois, it was disclosed yesterday, has suspended operations until the end of the war.

Founded in 1902 by the late George E. Cole, the organization conceded to be the greatest single force toward high standards in legislators and legislation, has found itself unable to finance its operations under the conditions now facing the country and certain to face it for the next few years.

In this it is following in the footsteps of the Municipal Voters league, which, confronted with hard times, merged its operations with those of the Citizens association.

The L. V. L. now goes into a state of suspended animation, from which it intends to rouse itself when the war is over. Meantime it will have no observer at Springfield and it will issue no preprimary and preëlection reports and recommendations as to candidates for state representative and state senator.

This turn in the league's affairs became known when Whipple Jacobs, its present president, sent to regular contributors a letter saying that no further donations will be solicited.

FOUND DEAD IN BASEMENT.

Sam LaRosa, 56 years old, 3005 West Fulton street, a printer, was found dead last night, apparently the result of a heart attack, in the coal shed in the basement of his home.

STEVENS

1.95
"Sparkler"
Bejeweled pillbox—gala touch for winter costumes!
Completely captivating little hat that's fun to own and wear . . . easy on your budget! Colorful, twinkling "jewels" set on rayon belting, dress it up—frilly little veil adds the finishing touch! Have it in Black, Brown, White, Powder; sizes 21½ to 23. It's a honey for 1.95!
Sorry, no mail or phone orders!
Moderately Priced Millinery—5th Floor
Chas. A. Stevens & Co.
State Street Open 9:45 to 5:45

Invests Saved Coins

Marie Tamburrino, 2, of 2608 Huron street in the Tribune Public Service office with $38 in nickels saved over a period of a year. The money went for defense bonds. Her parents are Mr. and Mrs. Frank Tamburrino.

The Cook county Democratic central committee joined yesterday in the defense securities selling campaign, instructing precinct workers in Chicago and the country towns to visit every home and office and urge the purchase of bonds and stamps. Every worker will have 200 pamphlets to distribute explaining the method of buying the securities.

More than 1,000 employés of the Scholl Manufacturing company thruout the country have signed pledges to buy defense bonds thru weekly pay deductions. The company, which makes appliances, will pay 15 per cent of the cost after the employé has paid 85 per cent.

The Tribune Public Service offices in Tribune Tower and at Madison and Dearborn streets reported sales of $2,258.75 in bonds and $128.35 in stamps yesterday.

Federal reserve bank officials announced that $7,103,000 worth of bonds were sold in the Chicago area on Wednesday, bringing the total since May 1, 1941, to $455,679,000. Bonds sold thru the local postoffice the same day amounted to $223,181 and stamp sales were $83,025.

ASK HIGH SCHOOL BOYS, GIRLS TO DO FARM WORK

Rockford, Ill., Jan. 15 [Special].—Members of the Winnebago county agricultural war board today adopted plans to recruit high school boys and girls to work on farms. The board asked school boards to end classes by May 1 so the students may fill farm jobs.

Students, under the plan, will be recruited during February, to work four months during the summer. Training courses, including 10 demonstrations and two field trips, will be held in March and April to acquaint the students with farm work.

"Modern equipment makes it possible for immature and inexperienced help, with proper supervision, to do a man-sized job for limited hours," board officials said. "Students could drive tractors and operate milking machines."

A central recruiting office will be established to sign students for farm work.

A real he-man's shoe by
Osteo·path·ik
$10
They call it the "Titan"—and for a good reason—it's a stalwart, husky shoe if there ever was one—a giant for big value and long wear. It's in briar tan tweed grain calf—with heavy stitched reverse welt, waterproofed double soles—and custom hand stained shoemaster finish
100 other Osteo-path-ik styles—8th floor
MAURICE L ROTHSCHILD
State at Jackson

DIES WARNS U. S. REDS ARE BORING INTO KEY JOBS

Urges Alertness Against Soviet Fifth Column.

[Chicago Tribune Press Service.]

Washington, D. C., Jan. 15.—Reporting to the house today on the first of a series of secret hearings held by his committee on un-American activities, Rep. Martin Dies [D., Tex.], disclosed that a number of persons who hold key positions in the nation's defense agencies "consider themselves strategically placed for purposes of revolutionary change in our form of government and economics if and when some great crisis engulfs us."

Dies warned that Germany has a well organized fifth column in this country. But there is an even greater danger, he said, in the communist fifth column because we are on the alert against pro-Nazi activities while there is at present a feeling of smypathy with the soviets because they are fighting on our side.

Warn. U. S. to Be Alert.

"In concert with many and varied peoples and governments thruout the world, we have undertaken the task of destroying Hitlerism," he said. "It is no part of that enterprise that we embrace communism. Let us proceed with the grim business, but let us also be on the alert lest the communist party of the United States utilize the present situation to lay better its foundation for a future soviet America.

"I regret to say that the flow of communists and communist sympathizers into government positions has not ceased."

Dies then referred to the employment last week of Malcolm Cowley by the office of facts and figures at an $8,000 a year salary. Cowley, he said, has no less than 72 connections with the communist party and its front organization. More than 1,000 other communists and fellow travelers are entrenched in government positions and nothing has been done to dislodge them, he reminded congress.

Refers to Jap Fifth Column.

"After the Pearl Harbor disaster, Secretary of the Navy Frank Knox reported that a Japanese fifth column had been largely responsible," he told the house. "The lives of more than 2,000 American boys were snuffed out because, in part at least, we were not on the alert against the operations of un-uniformed enemies behind our lines."

Dies quoted at some length Winston Churchill's description of communism as "not only a creed but a plan of campaign."

"Democracy is but a tool to be used and afterward broken by the communists," Churchill wrote. "Liberty but a sentimental folly unworthy of the logician. Once the apparatus of power is in the hands of the brotherhood, all opposition, all contrary opinions must be extinguished by death. . . . All this is the communist's faith and purpose. To be forewarned should be to be forearmed!"

Seeks to Aid Administration.

Dies said that he spoke not to embarrass but to aid the administration.

"There are those," he said, "who feel that it has become indelicate even to speak of the communist fifth column. Such persons seem to think that the Russians' heroic fight against the invading Nazi hordes is good ground for closing our eyes to the nature and ultimate aims of the communist party of the United States."

Reticent Visitor

[TRIBUNE Photo.]

Elisabeth Bergner, film actress, in taxicab after arrival in Chicago yesterday.

Elisabeth Bergner, movie actress, wearing slacks and a fur coat, skipped off the Santa Fe Super Chief yesterday at the Dearborn station. Refusing to pose for photographers, she jumped into a taxicab and was driven away, but she wouldn't say where.

AMERICANS HELD IN GERMANY OPEN OWN 'UNIVERSITY'

BERNE, Switzerland, Jan. 15 (AP).—American diplomats and newspaper men caught in Germany by the declaration of war have started their own "university" at Bad Nauheim, near Frankfurt, to pass the time while awaiting exchange.

The correspondent of the Berne newspaper Der Bund said in a dispatch today from Berlin that the Americans had arranged lectures and musical recitals. There are courses in German, Spanish, and French, as well as other subjects.

TRIBUNE MEN AT NAUHEIM.

Among the American newspapermen in the party at Bad Nauheim are Alex Small and John Paul Dickson, who were members of the Chicago Tribune bureau in Berlin at the outbreak of the war. Dickson also was the Berlin correspondent for the Mutual Broadcasting System. Their families are being detained at Bad Nauheim with them.

BIGGEST ARMY FIELD PIECE TO GO ON DISPLAY

(Picture on page 8.)

A brief public display of the largest artillery field piece in army service—a 240 mm. howitzer—is scheduled between 9:30 and 11:30 a. m. today at the Marion avenue station of the North Western railroad in Oak Park. The huge gun was removed yesterday from a carriage plant in Milwaukee, Wis., and kept over night at Fort Sheridan. It is to be taken to the proving grounds at Aberdeen, Md. The army convoy transporting the howitzer will skirt the city via Harlem avenue, and will pause only 20 minutes at the Marion avenue station.

MANDEL'S MANDEL'S MANDEL'S
Slim Perfection!
Suit Dress
$22.95

Clever tucking distinguishes this smart basic dress and matching jacket with patch pockets. A touch of spring is added with the bengaline ribbon trim of pink or white. Navy or black. 12 to 20.
Made of Swing Parade—a BLOOMSBURG Proven Quality Rayon Fabric, Woven with Celanese* Yarn.
*Reg. U. S. Pat. Off.
Pin Money Dresses, 4th, Wabash
MANDEL BROTHERS

MANDEL'S MANDEL'S MANDEL'S
$1

Your Name and Address Engraved Without Charge!
Engraved Identification Bracelets
For every man, woman and child! Bracelets and necklaces, rhodium finish, with 3 lines of block engraving. (Additional lettering on back of disc 15c a line extra.) Write name, address clearly or phone, come in.
Sterling Silver Bracelets, $1—
35c extra for engraving 3 lines
Sorry, No C. O. D. Orders
MANDEL BROTHERS' Jewelry—First Floor—Wabash

SEMI-ANNUAL SALE OF BURBANK'S FINE CALIFORNIA WINES
20% OFF!
Big Semi-Annual Discount Sale!

BURBANK'S
Fine California
WINES!
Friday and Saturday Liquor Values for Our
FOOD SHOW
• Port • Sherry
• Muscatel • Tokay
• Sauterne • Claret
• Rhine
Produced and bottled right at Burbank, California. And straight from these great vineyards to you . . . at one-fifth savings for our big Annual Food Show. Dry wines packed in Fifth and Gallons only.
GALLON
Regularly $2.19 | NOW $1.75
HALF GALLON
Regularly $1.15 | NOW 92c
QUART
Regularly 66c | NOW 52c
Whiskey Values!
Bottled in Bond Hiram Walker's Meadow Brook
Made and bottled in America's largest distillery . . . QUART $2.19

Bottled in Bond Sandy Ridge 4-Year-Old Bourbon Whiskey
$1.66 fifth
3 Fifths, $4.98
100 proof Straight Kentucky Whiskey.
4-Yr. Kentucky Colors Fine Bourbon Whiskey
Try this favorite now and save . . . . . . QUART $1.89

5-Year-Old Old Blair Kentucky Bourbon Whiskey
$1.98 quart
An excellent whiskey at a special low price.
Old Crow Bottled in Bond Kentucky Bourbon
National Distillers famous brand . . . . . FIFTH $2.19
Liquor Not Sold in Our Indiana Stores
GOLDBLATT BROS

Martha Weathered
JANUARY FUR SALE
33⅓ TO 50% OFF
Entire Stock Reduced! Your Unrestricted Choice
Prices Begin as Low as $145.00
MARTHA WEATHERED SHOP IN THE DRAKE
WEATHERED MISSES SHOP MICHIGAN AND OAK

WINNIE WINKLE, THE BREADWINNER: Visiting Nurse

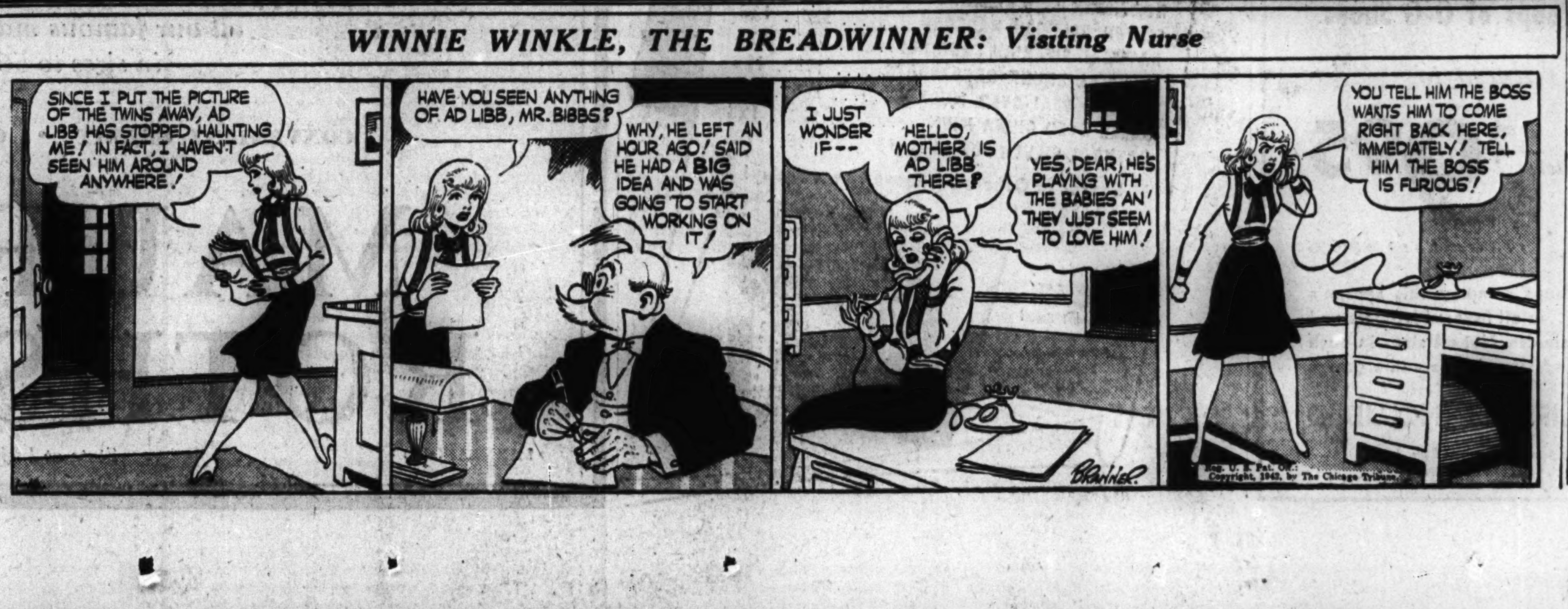

Finding the food bargains

What has happened to meat prices this week? In old or new cabbage the better buy? What new arrivals in fresh vegetables and fruits can save you money?

To get the answers, read Mary Meade's article today on Page 19. It is just one of the interesting features in the food pages of today's Tribune.

SECOND SUB RAID OFF LONG ISLAND DENIED BY NAVY

Checkup Fails to Confirm Police Chief's Report.

(Picture on page 8.)

New York, Jan. 15 [Special].—Breaking many hours of silence during which the navy had refused to confirm or deny widely circulated reports of the sinking of another tanker by a submarine off the south shore of Long Island early today, a spokesman for the navy announced late tonight that a thoro check with naval and coast guard officials had failed to produce confirmation of the sinking.

He declared that no information to substantiate the reports had been received either from 3d naval district headquarters here or from the coast guard at Quoque, L. I., where the story apparently originated.

Based on Police Reports.

The report of the sinking at a point only 40 miles west of where the Panama tanker Norness was torpedoed with the loss of two lives Wednesday morning, was based on information supplied by Police Chief Ross Frederico of Quogue and Police Chief John H. Sutter of Hampton Bays, L. I.

Chief Frederico said he had been informed that a patrol plane had sighted ten men in a dory and four men on a raft about 23 miles off the Shinnecock inlet. He said he understood coast guard goats had been sent to their rescue.

Chief Sutter's information coincided with that furnished by Frederico, and added that the patrol plane actually had seen a tanker go down. He was unable to identify the ship.

Coast guard boats were sent to the scene of the reported sinking about 10 a. m. They put out into a sea so rough that fishing boats did not venture forth.

Nurses Told to Be Ready.

Volunteer nurses were notified by soldiers on beach guard duty in the vicinity of Hampton Bays to hold themselves in readiness to look after survivors.

Residents, already excited by yesterday's sinking of the Norness, thronged to the shore in an effort to witness today's search. Roads leading to the beaches were congested.

About 3:30 p. m., one of the two coast guard boats that had put out from Shinnecock inlet returned without any survivors. The coast guard refused to give any information.

Army, navy and coast guard planes were unusually active in the area thruout the day. The residents said they also saw a navy blimp taking part in what was evidently a search.

38 Saved from Norness.

Rear Adm. Edward C. Kalbfus, commander of the Newport, R. I., naval base, disclosed that the Norness attack yesterday resulted in the death of two men—revising an earlier navy estimate. He said 38 officers and men had been rescued.

The Norness was still afloat today—her bow sticking almost vertically out of the water—and Adm. Kalbfus notified the navy that the vessel constituted a menace to navigation.

Captain Describes Attack.

In Newport, R. I., the captain of the Norness, Harold Hansen, said his ship was armed but he did not see the submarine until "we already were in small boats."

"It was only about 75 yards away," said the skipper.

Hansen, a Norwegian, said three torpedoes were fired at his vessel about eight or ten minutes between each. He said the submarine disappeared quickly. It did not surface fully, he explained, and he could not determine its nationality.

Third Officer Divino Ask said tonight that a large number of the crew were asleep at the time of the attack.

"We had no warning," Ask said. "We were in boats and on rafts 12 hours. I saw nobody on the sub. She made no attempt to shell us."

Kings Sign Defense Pact in London

[Associated Press Wirephoto: Sent yesterday from London by cable.]

King Peter II, of Jugo-Slavia (left) discussing with King George of Greece the agreement they signed yesterday in London uniting their two countries of which they are rulers in exile for defense, foreign policy, and foreign trade.

RESCUERS FIND 5 ALIVE IN WRECK OF U. S. BOMBER

2 Killed as Ship Hit Mountainside.

North Woodstock, N. H., Jan. 15 (AP).—Breaking their way thru five miles of snow covered woodland, a volunteer rescue party brought to safety today five of the seven man crew of an army bomber which crashed into a mountainside last night, killing two of its occupants.

Army officials identified the dead as Private Raymond F. Lawrence, Worcester, Mass., and Private Noah W. Phillips, Fayetteville, Ark.

They listed other members of the crew as First Lieut. Anthony Benvenuto, Brooklyn, N. Y.; Second Lieut. Woodrow A. Kantner, Cranford, N. J.; Second Lieut. Fletcher M. Craig, Gridley, Cal.; Private Robert P. Picard, Springfield, Mass., and Private Richard G. Chubb, Billerica, Mass.

Army officials said the twin motored ship was on a routine training flight from Westover Field, Chicopee, Mass. An army board convened immediately to investigate the crash.

Find Lost Bomber; Eight Dead.

San Francisco, Cal., Jan. 15 (AP).—Wreckage of an army bomber which disappeared two weeks ago was found near San Bernardino today with bodies of eight of the nine crewmen. The only missing body, that of Private Vernon H. Englebrecht of Fort Wayne, Ind., was believed to be underneath the plane. The others were thrown clear. The 4th air force command reported the wreckage had been definitely identified as the missing B26 bomber.

Bomber Crash Kills Nine.

Washington, D. C., Jan. 15 (AP).—The war department announced tonight that two officers and seven enlisted men were killed yesterday afternoon in the crash of a medium army bomber near Boise, Idaho, seven minutes after it took off. No other details were announced here, nor did the department identify the casualties.

SHERIDAN ROAD BLOCK FIRST TO ELECT CAPTAIN

Thomas J. Gannon, first of 20,000 civilian defense block captains to be elected in the Chicago Metropolitan area, was chosen by a unanimous vote last night at a meeting in the Wellington Arms hotel, 2970 Sheridan road. Representatives of each building in the block, which houses approximately 250 persons, voted for Gannon, manager of the hotel. Albert W. Cubley, block organizer; Owen E. Brumbaugh, north side chairman of civilian defense, and Lee Ross, organizing director for the north side, supervised the election.

Federation Step

[Chicago Tribune Press Service.]

LONDON, Jan. 15.—Exiled Kings George of Greece and Peter of Jugo-Slavia today signed an agreement here providing for establishment of a "federation of the Balkans" after the war. Other Balkan states are expected to join the organization, based on the principle of "the Balkans for the Balkan people."

Lack of understanding among these nations, it was stated, has "been exploited by the powers of aggression."

The pact provides machinery to coordinate foreign policies, a common Balkan monetary system, coördinated policies of foreign trade with a view to forming a customs union, and on a common army general staff defense plan, and armament. A similar agreement was signed by the refugee Polish and Czecho-Slovakian governments in London.

TRIBUNE PHOTO REVEALS SOLDIER SON IS IN ALASKA

Four months ago Lawrence G. Regan, 24 years old, of Mount Greenwood was drafted. He was assigned to an infantry unit. And that's all his father, Park Policeman Daniel L. Regan, knew about his whereabouts until last Sunday.

Officer Regan assumed that his son had been sent out of the country and for military reasons could not write.

Last Sunday Officer Regan saw a photo in the rotogravure section of THE TRIBUNE of a detachment of United States soldiers landing on the shores of Alaska. They had been assigned to man an army outpost. Regan recognized his son in the group of soldiers.

HUNT COIN COLLECTOR THIEF.

Police searched yesterday for burglars who broke into the home of Richard B. Truitt at 4505 Ellis avenue Tuesday and took a coin collection, clothing, and liquor valued at $1,500.

ALLIED SHIPPING LOSSES 3 TIMES THOSE OF ENEMY

New York, Jan. 15 (AP).—Altho reduced in the last few weeks, allied shipping losses for the whole war are nearly three times as great as those of the axis nations, a check of Associated Press records showed today.

[These records include only verified losses and do not include claims of belligerents. The allied tonnage on the seas greatly exceeds that of the axis, whose merchant marine movements are restricted by the allied blockade].

In the 2⅓ years of hostilities, including the United States' six weeks' participation, the war at sea has cost the allies a total of 5,919,160 tons of merchant and naval vessels as against 1,974,586 tons for the axis powers and their associates.

Thirty-two Nations Lose Ships.

The war has hit 32 nations, including six neutrals which have lost 375,360 tons. Heaviest loser among the neutrals is Sweden, which has lost 127 merchant and naval ships totaling 316,503 tons.

Exclusive of Britain, Norway has felt the heaviest blows. Her losses have amounted to 238 ships of 703,169 tons, or about one-eighth of the allied losses.

The war has sent 143,354 tons of American merchant and naval vessels to the bottom, not counting United States ships of Panama registry. In all, 26 ships under the American flag went down, records compiled from communiques and authentic marine sources showed.

The grand total is 2,269 war and merchant vessels, of which Britain has lost 935; Germany, 176; Italy, 136, and Japan, 66.

Various Causes of Losses.

Submarines, warships, and planes sank 1,272 ships; mines, 268, and other causes, many unknown, 727. Of the last group a large number probably was torpedoed, bombed, or shelled, but the manner of their sinking has not been disclosed.

Since the middle of last January, 3,703,621 tons of world shipping were destroyed. In the preceding year, the total was 3,441,443 tons.

The higher figure for 1941-'42 is in good part accounted for by the large number of great warships lost. As in merchant marine, Britain suffered most heavily, losing her mighty battle cruiser Hood, 42,100 tons; the Prince of Wales, 35,000 tons; the Repulse, 32,000 tons, and the Ark Royal, 22,000 tons.

Germany lost the 35,000 ton Bismarck, conqueror of the Hood; Japan the 29,330 ton Haruna; the United States lost the Arizona, 32,600 tons, and Italy three 10,000 ton cruisers.

Describes Attack

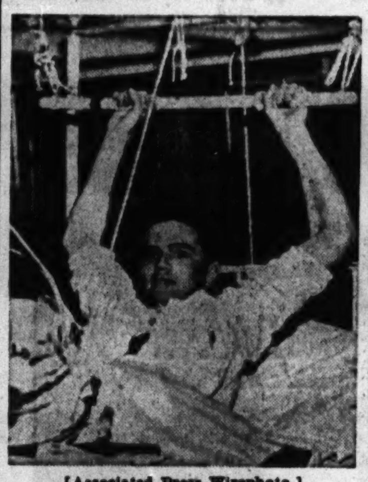

[Associated Press Wirephoto.]

Eugene Knight Jr. of Stilson, Ga., gunner's mate, 1st class, aboard a ship which was attacked in the Japanese surprise raid on Pearl Harbor. In a naval hospital in the San Francisco bay area yesterday he described the attack. "I know I was in action only a half hour or so before the whole ship seemed to blow up," he said. He suffered burns and machine gun wounds in his legs.

WOUNDED SAILOR TELLS HOW HE GOT JAP PLANE

San Diego, Cal., Jan. 15 (AP).—A naval radio man who tore a .30 caliber machine gun from a burning plane and used it to bring down a Japanese fighter craft during the sneak attack on Hawaii told his story today from a bed in the naval hospital.

"When the Japanese attack came," said W. C. Burkhead, 28, of Alton, Mo., "I ran onto the field to a burning plane and yanked a .30 caliber machine gun from its mount, grabbed up three cans of ammunition and headed for cover."

Burkhead broke windows in the hangar, rested the weapon on a shoulder high sill, and began firing.

"A Jap flyer dove at the corner of the hangar where I was," he said. "But for some reason didn't open up with his guns. When he was only 150 yards from me I let him have three short bursts into the propeller. A split second later the plane pulled back steeply, then fell off on one wing and crashed into the bay."

He walked OUT of HENRICI'S feeling exactly like a TYCOON

He came in just an ordinary business man . . . . . and we gave him a silver tureen full of a rich *golden*-yellow sauce with big meaty chunks of lobster in it . . . . . he looked it over and *smiled* at it and sniffed its fragrant steam . . . . . and ladled out enough to *sink* a piece of toast . . . . . and *ate it up* and got some *more* . . . . . and *more* . . . until the toast was gone . . . . . and all that remained of that Lobster Newburg was a few yellow streaks of *winey* sauce in that silver dish . . . . .

: : : : : and he walked *out* feeling like a tycoon : : : : :

: : : : : or at least a *magnate.*

HENRICI'S

CHICAGO'S MOST FAMOUS RESTAURANT

on Randolph between Clark and Dearborn

BENSON RIXON

GENUINE*

HARRIS TWEED SUITS

HAND WOVEN Harris Tweed
REG. U.S. PAT. OFF. Nº 353757 COPYRIGHT 1937
GRANTED BY THE BRITISH GOVERNMENT BOARD OF TRADE TO THE HARRIS TWEED ASSOCIATION LTD
HARRIS TWEED
FACSIMILE OF THE TRADE MARK APPEARS ON THE CLOTH

JANUARY CLEARANCE SALE

SPECIAL—*Famous Imported Hand Woven Harris Tweed Suits! Six handsome patterns in regulars, shorts and longs. Truly an exceptional value.*

$33.95

IMPORTANT

In addition, every garment in our 4 stores, except nationally price-fixed items, has been reduced for this sale.

CONVENIENT *Credit* ACCOMMODATIONS

BENSON & RIXON CO

230 S. State St. 4824 Broadway
1301 Milwaukee Ave. 1040 Lake St., Oak Park

Neighborhood Stores Open Tues., Thurs. and Sat. Evenings

STEVENS

January Special Purchase!

Blended Muskrat Coats . . .

for the Junior Figure!

They'd ordinarily sell for 248.00 and 268.00 . . . their special purchase price is a mere

$188

(plus tax expenses)

For you who wear a junior size . . . a money saving sale you won't want to miss! Rich Sable and Mink Blended Muskrat Coats—cut with the smaller figure in mind. Made to measure up in every way to Stevens exacting specifications. Styled with a flattery and foresight that will keep them smart for seasons! Do shop early for yours—they won't last long at this importantly low price!

Specially Reduced—One-of-a-Kind Values!

	Was	Now
Beaver Dyed Rabbit	$ 159.00	$ 88.00
Grey Kid	179.00	98.00
Black Dyed Persian Lamb Paw	169.00	98.00
Black Cross Persian Lamb	248.00	148.00
Sable Blended Muskrat	228.00	148.00
Hudson Seal Dyed Muskrat	295.00	188.00
Black Cross Persian Lamb	268.00	188.00
Mink Blended Muskrat	268.00	188.00
Mink Blended Muskrat	295.00	228.00
Natural Skunk	375.00	268.00
Black Persian Lamb	495.00	288.00
Black Dyed Broadtail Lamb	595.00	295.00
Safari Dyed Alaska Seal	495.00	328.00
Mink Paw	465.00	348.00
Grey Persian Lamb	495.00	348.00
Natural Canadian Otter	595.00	395.00
Black Persian Lamb	695.00	445.00
Nutria	695.00	495.00
Let-out Dyed China Mink	645.00	495.00
Cocoa Dyed Ermine	675.00	495.00
Black Persian Lamb	985.00	595.00
Blended Mink	1195.00	895.00
Natural Mink	1495.00	1195.00
Natural Mink	1695.00	1395.00
Natural Mink	1895.00	1495.00

All Prices Plus Tax Expenses. No Refunds, Credits or Exchanges. All Sales Final. No Mail or Phone Orders.

Our convenient payment plans make it easy to own a Stevens Fur Coat. Ask about them when you come in.

Furs—3rd Floor

Chas. A. Stevens & Co.
State Street Open 9:45 to 5:45

THE STORE FOR MEN

MARSHALL FIELD & COMPANY

Washington and Wabash
Store Hours: 9:30 a.m. to 5:30 p.m.

Lined with Lamb's Wool

$7.50

BARRACKS BOOTS

For all outdoor men—Soldiers and civilians

A stout, serviceable, ankle-high boot with double sole and warm lamb's wool lining. Speedy strap and buckle fastening. Plum-brown antique-stained calf. Sizes 6 to 12, medium and wide.

Shoe Shop for Young Men
Second Floor, South

THE STORE FOR MEN

CROSLEY

5-Tube Superheterodyne

$19.95 Complete No Extras

75c WEEKLY Just Plug In

Special on Sale at Buschs 6 Stores for 2 Days

A 5-tube AC-DC Superheterodyne giving 7-tube performance, improved Super-Field Electro-Dynamic Speaker, Beam Power Output, Automatic Sensitivity Control, and Full-View Dial. New type Crosley built-in Loop aerial is highly efficient, providing superior reception.

Immediate Delivery—No Carrying Charge

Downtown Store Open Every Eve.—Gary and Evanston Open Thurs. and Sat. Eves.
Englewood, Lincoln & Oak Park Stores Open Mon., Tues., Thurs. and Sat. Eves.

Buschs Kredit Jewelers
37 E. Madison *and Wabash*

ENGLEWOOD STORE 6343 S. Halsted St. *Between 63rd & 64th*
OAK PARK 1141 Lake St. *at Harlem*
LINCOLN & BELMONT 3258 Lincoln Ave. *Opposite Wieboldt's*
EVANSTON STORE 1624 Sherman Ave. *Near Church St.*
GARY STORE - 629 Broadway *Between 6th & 7th*

TERRY AND THE PIRATES—BLACKMAIL WORKS TWO WAYS

Keeshin Seized in Slugging Quiz—Japs Push South in Malaya; Bomb Dutch Navy-Air Base

Capt. Harold Hansen (center) of the torpedoed tanker Norness at the state armory at Newport, R. I., after he and members of his crew were brought ashore. His ship was sunk by a submarine 60 miles southeast of Montauk Point, Long Island.

[Associated Press Wirephoto.] *(Story on page 7.)*

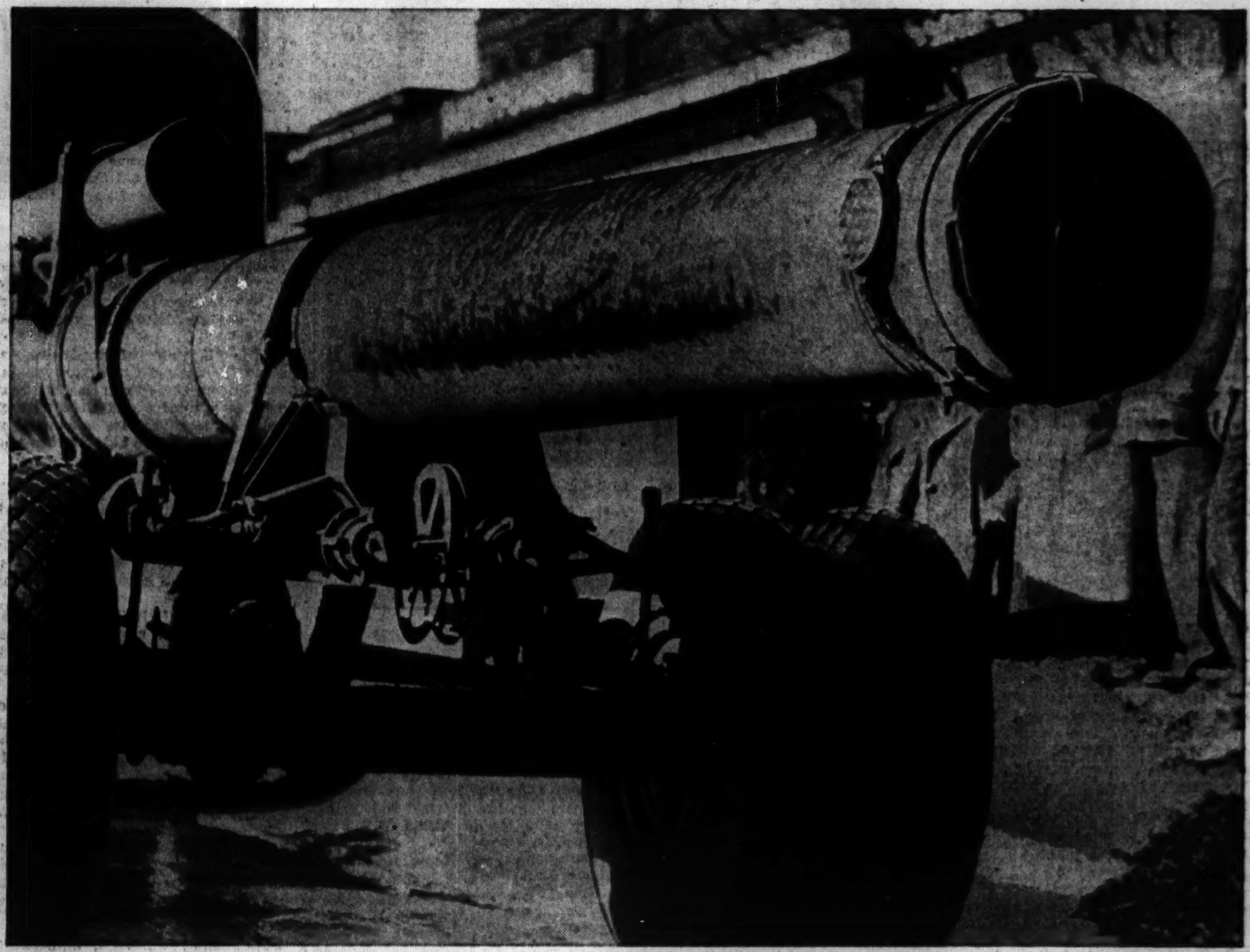

[TRIBUNE Photo.]

The largest field piece in United States army service, a 240 mm. howitzer, in Milwaukee, Wis. It will start today for the proving ground at Aberdeen, Md., and will be on public display briefly as it passes thru Oak Park. *(Story on page 6.)*

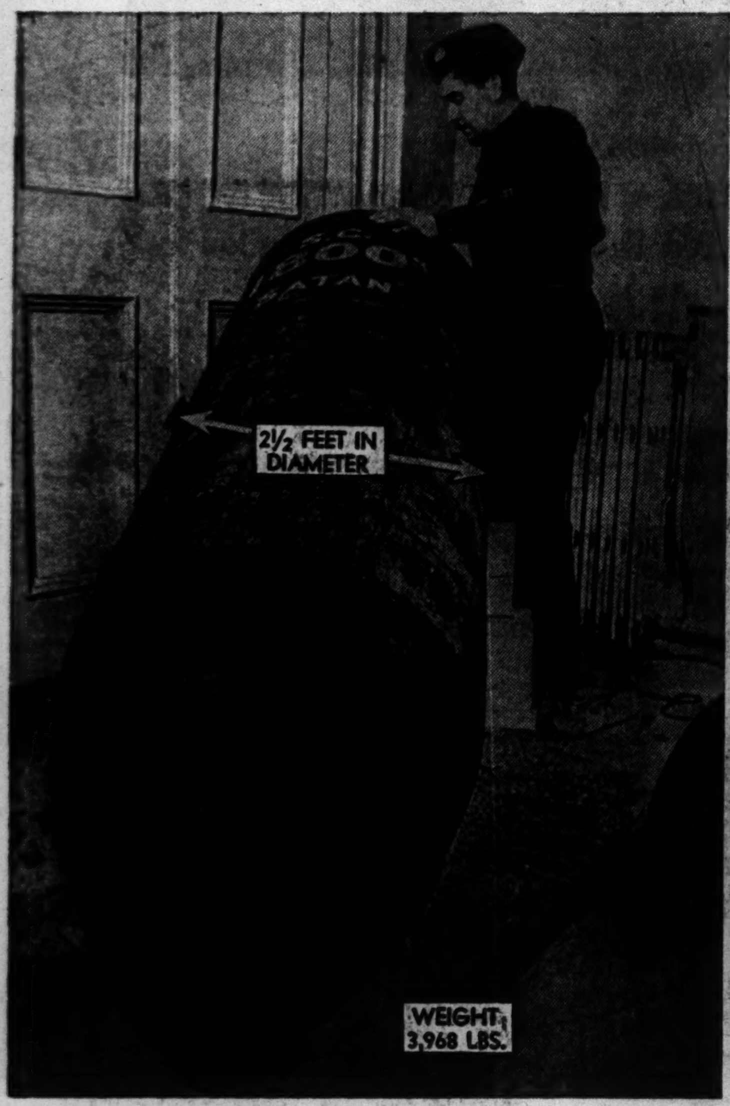

[Acme Photo.]

Huge dud bomb dropped by the Germans on England. With fins, it is 13 feet long.

[TRIBUNE Photo.]

Capt. Daniel Gilbert (left), chief investigator for the state's attorney, with John L. Keeshin, arrested in slugging inquiry. Keeshin later was freed on a writ. *(Story on page 1.)*

[TRIBUNE Photo.]

Judge Walter J. La Buy signing midnight release for John L. Keeshin (right) in the judge's home, 1242 Lake Shore drive. The other two men are R. E. Barrett (left) and R. E. Wright, Keeshin's attorneys. *(Story on page 1.)*

[TRIBUNE Photo.]

Mrs. Margaret De Witt, with tires stolen from her husband's truck. She helped recover them. *(Story on page 1.)*

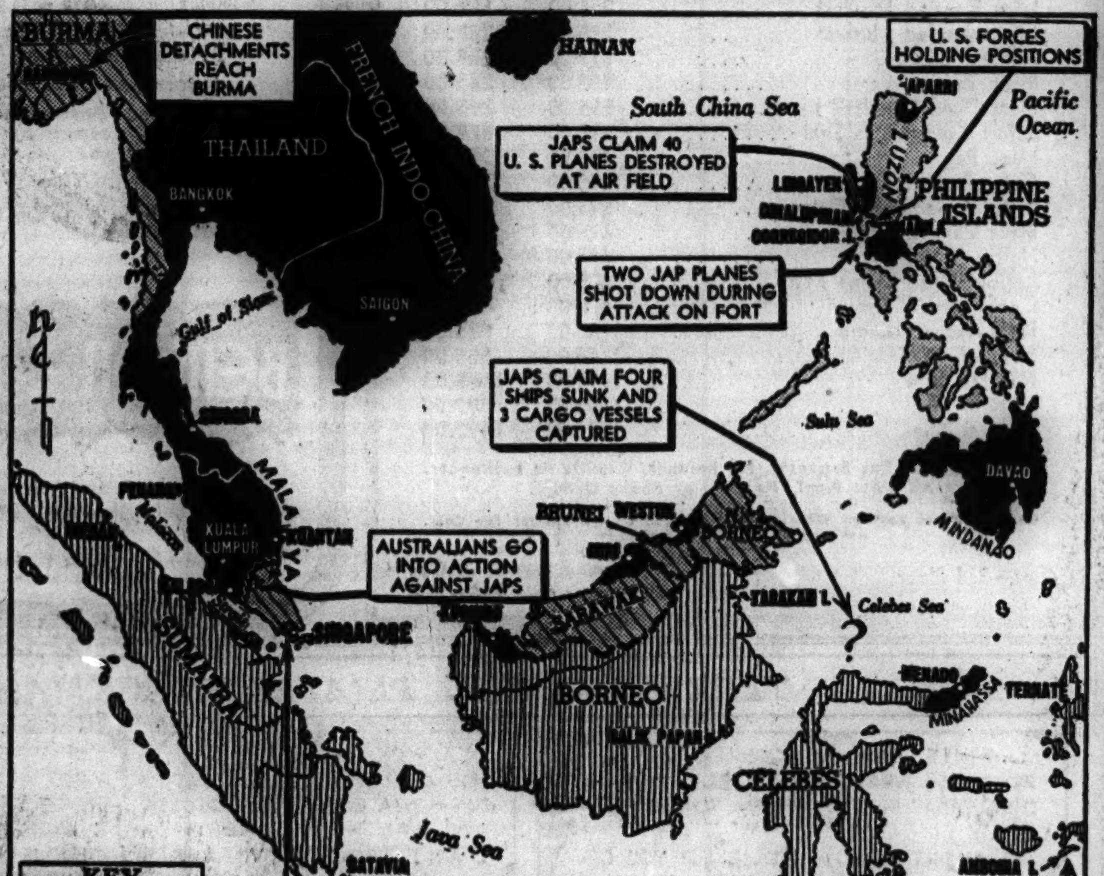

Captions on the map tell developments reported yesterday from widely separated points of action in the battle for control of the western Pacific seas. *(Stories on pages 2 and 3.)*

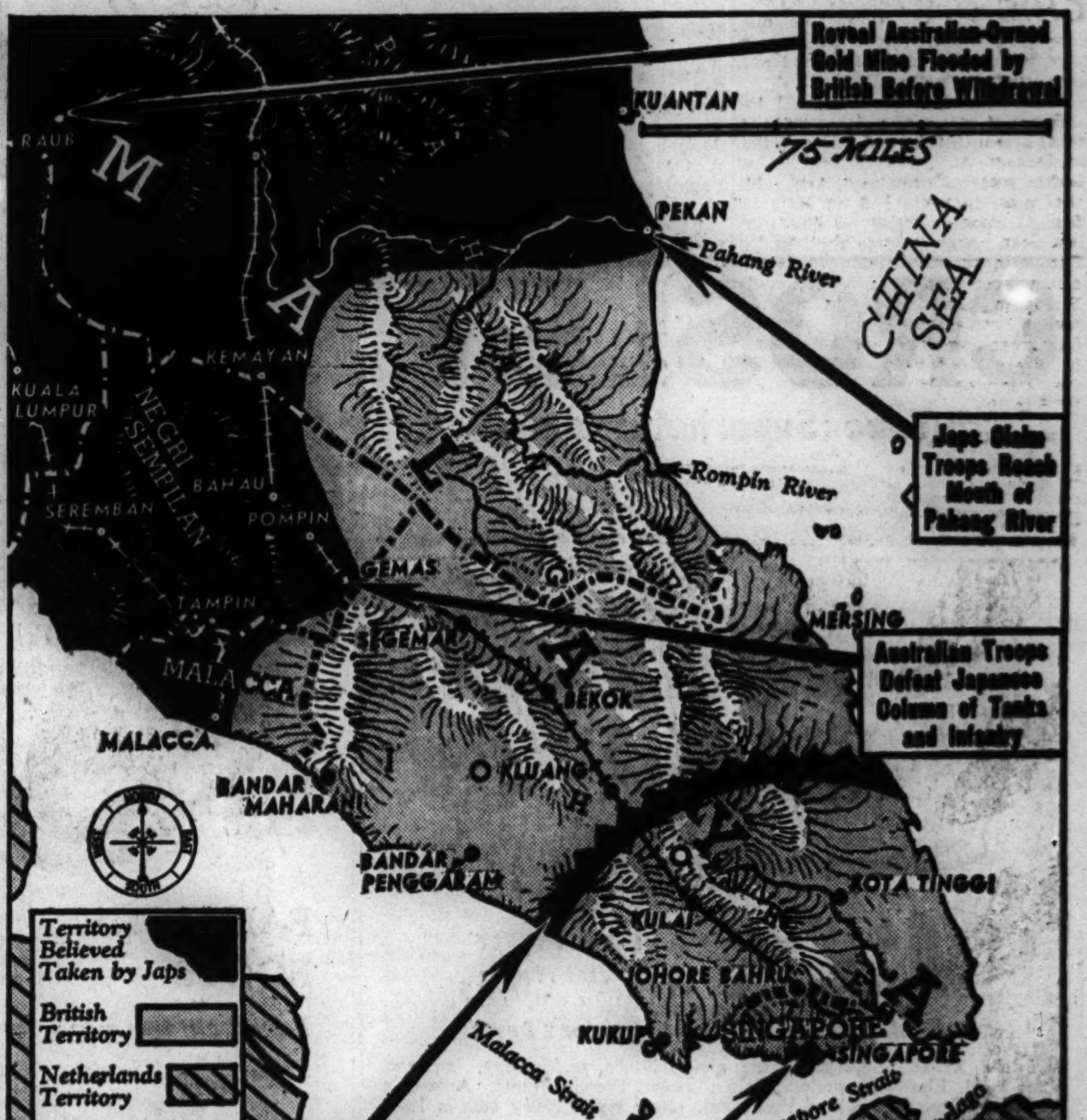

The situation as reported yesterday from the Malay peninsula, where the British were believed to be preparing for a stand against advancing Japs. *(Stories on page 3.)*

SHOPPERS URGED TO CARRY THEIR PURCHASES HOME

Retail Men Given Gloomy Preview of Future.

New York, Jan. 15 (AP).—The nation's shoppers were asked today by officials of the Offices of Price Administration and Production Management to help America's war conservation program by adopting a practice of "take it with you."

The request was issued in a joint statement at the National Retail Dry Goods association convention by Dan A. West, deputy director of the consumers' division of the OPA, and Lessing Rosenwald, chief of the bureau of industrial conservation of OPM.

Paper Salvage a Success.

They said the practice would make a real contribution to the job of winning the war in two ways:

1. "By saving every bit of paper that we can to assure a sufficient supply of containers to ship munitions, food, and clothing to America's fighting men at home and overseas;

2. "Relieving pressure on our domestic trucking facilities."

"The response of the public to the appeal for the salvage of waste paper has been most gratifying," they said. "Thousands of tons are being collected every day and are finding their way to the pulp mills to be processed for military uses. We can go a step further by saving paper at the source."

May Call Up Small Coins.

Many small purchases made in retail stores, they said, could be carried home by the shopper without great inconvenience, thus greatly reducing the amount of paper required for wrapping. Articles for delivery are wrapped in far heavier paper than when they are taken away by the customer.

The officials added that rationing of tires and allocation of trucks to defense agencies threatened to bring about a critical situation in retail deliveries.

Rosenwald said there was a possibility that pennies and nickels might be taken out of circulation to conserve metal for war needs.

Sees Luxuries on Wane.

He told the convention that "many present luxuries may become nonexistent while things now considered necessities may become luxuries. Articles purchased now in one form may have to appear in another."

He said he believed most consumers were not yet aware of the changes they would be asked to make in their lives and that many of them did not even believe they would have to make sacrifices.

Warning merchants that they could cause a shortage by hoarding, or creating the impression that a shortage existed, Rosenwald said:

"You can do your country and your customers a great disservice by such practice."

Cites Future Luxuries.

Items which Rosenwald said are now considered necessities but may become luxuries included these:

Certain brushes, because their bristles are imported from China; certain medicines, because they contain quinine, an import; certain types of glass containers; burlap and Osnaburg bags, the former because it comes from the Philippines and Osnaburg because it is used for sandbags; galvanized pails and other hardware items; cork, which comes from Spain; tools, needles, pins, nails, screws.

CHICAGO BIRTHS SET TEN YEAR RECORD IN 1941

Board of health records showed yesterday that there were more births in Chicago last year than any of the last 10 years. An estimate based upon the total number of births for the first 11 months listed 55,244 births last year, compared to 49,724 in 1941. The ratio between male and female births, according to Dr. Herman N. Bundesen, president of the board of health, remained almost constant. Last year the ratio was 105.6 males for every 100 female births. In 1940 the ratio was 106 to 100, and in 1931, 107.6 to 100.

DU QUOIN TRUANT OFFICER DIES.

Du Quoin, Ill., Jan. 15 [Special].—Loren S. Beem, 72, health and truant officer for Du Quoin city schools, died today. His father, the late John T. Beem, was for many years editor and publisher of the Du Quoin Tribune.

The Inquiring Camera Girl

BY FREIDA ZYLSTRA.

THE QUESTION.

What in your opinion is one of the most important things science has done for humanity?

WHERE ASKED.

Pelouze building, 230 East Ohio street.

THE ANSWERS.

Leona Schmidt, layout artist, 324 South Clifton avenue, Park Ridge—When a new discovery is made in medical science humanity benefits, so I think almost any one is important: Anti-toxins and serums for instance. They have made people immune to many degenerating diseases.

Joseph J. Frazel, executive art director, 169 Garfield boulevard, Elmhurst—The discovery of the wheel has probably done more for humanity than any other single scientific development. If it weren't for the wheel, we wouldn't have the means to carry on many other sciences and wouldn't have made much progress.

Katherine Orwoll, artist, 1036 North Dearborn street—Many scientific theories have enabled us to make progress. But the discovery of the anesthetic has made it possible to put many medical theories into practical use. There's no doubt it has prevented more suffering than any other discovery.

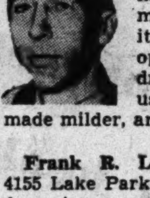

Ken W. Schumann, photographer, 4530 North Kostner avenue—In the more recent medical science I think one of the greatest achievements and the one of most benefit to humanity has been the development of the sulpha drugs. Diseases that used to be fatal are made milder, and others are cured.

Frank R. Levstik, photographer, 4155 Lake Park avenue—If it weren't for science and for all the work that one scientist has added to another we never would accomplish much for the general comfort of humanity. The production of radium is a good example. That has done much to reduce cancer deaths.

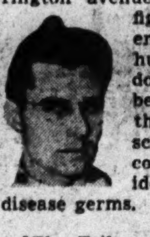

Carl W. Schulz, artist, 2307½ Orrington avenue, Evanston—He who fights man's worst enemy is doing a lot for humanity, I think. I don't know who has been doing more of that than the doctors and scientists who have discovered, isolated, and identified the various disease germs.

[The Tribune will pay $5 for each interesting question submitted by a reader and used by The Tribune. Today's question submitted by Jane Venhuizen, 10550 Perry avenue, Chicago.]

FIND SECRETARY GUILTY OF LYING IN NAZI INQUIRY

Washington, D. C., Jan. 15 (AP).—George Hill, second secretary to Rep. Hamilton Fish [R., N. Y.], was convicted in District court today on two charges of perjury.

Under district laws the maximum penalty which could be imposed would be 20 years' imprisonment. Justice F. Dickinson Letts, court officials indicated, likely will pass sentence either tomorrow or one week from tomorrow.

The indictments grew out of Hill's appearance before a district grand jury investigating alleged Nazi propaganda activities.

Hill was specifically charged with falsely denying that he knew George Sylvester Viereck, a registered German agent, and with falsely denying that he ordered eight mailbags containing franked congressional matter placed in a storeroom assigned the New York representative.

The jury deliberated 1 hour and 55 minutes.

CHICAGOAN HELD IN VANDERBILT JEWEL ROBBERY

J. Meryett Confesses, New York Police Say.

New York, Jan. 15 [Special].—Police said today they had obtained a confession from John Meryett, 26 years old, Chicago, that he had stolen jewelry valued at $3,000 from Mrs. Gloria Morgan Vanderbilt and her twin sister, Lady Thelma Furness, at Beverly Hills, Cal., on Dec. 28. A brooch containing 40 diamonds was found in his coat.

The theft, they said, occurred during the wedding reception at Lady Furness' home for Gloria Vanderbilt, 17 year old heiress, following her marriage to Pasquale di Cicco.

Meryett, who is also known as McCory, was seized here while attempting a second robbery at a loan office. He told police he used the $700 obtained in the first robbery to fly to California to carry out the Vanderbilt robbery.

Meryett told police he had bought a toy gun, but had thrown it away before the holdup and that he gained entrance to the home thru the kitchen, posing as a chauffeur. He said he found the two women in a room, threatened them by placing his hand in his pocket, grabbed a purse and fled.

The purse was said to have contained the brooch and a diamond-studded V-for-Victory pin belonging to Lady Furness. Meryett said he returned the pin to the home by messenger the next day and then returned to Chicago by plane.

Police said Meryett admitted numerous successful holdups at loan offices here. He was held on charges of first degree robbery.

ONCE IN IOWA JAIL.

Two years ago John Meryett, then 24 years old, was sentenced to 15 days in Scott county [Iowa] jail on a charge of possession of unstamped [state license] cigarets. He was the first person arrested under the Iowa cigaret license law. Nothing was known of him in Chicago.

DEFENSE PLANT'S WHISTLE UPSETS CICERO'S CALM

The shrill blasts of a giant whistle resembling an air raid siren startled hundreds of residents of Cicero last evening. The mechanical screams were traced to the Hawthorne works of the Western Electric company, and Cicero police began an investigation.

Plant officials reported that all was quiet and refused to explain the sounding of the whistle. Unofficially it was explained later that a combined blackout and defense guard drill was held. The signals were given as warning to plant guards to go to key spots in the plant where saboteurs might damage machinery, electrical installations, and power units used in 24 hour daily defense work.

It was said that some 50 new guards have just finished a training school term at the plant, and the drill was held to see how these men would act in an emergency.

a PIPPIN — coming up!

For Men Who Pay Around $32.50

$25

Clear the decks! Here's a real bonanza. As usual, it's Bond's huge volume that delivers this knockout to fancy prices. Because more men wear Bond Clothes than any other clothes in America—because Bond buys superior woolens in tremendous quantity—because your Bond store is actually a branch of the Bond tailoring plants (*thus cutting out all wasteful, in-between costs*)—you *always* collect big dividends here. This time, get set for an even bigger edge. With double woven MacKenzie Worsteds, with sparkling Kerry Tweeds, with Sedan Shetlands and fleecy Stonehavens—upper-bracket fabrics, all of them—*going at the now almost extinct price of $25.* Don't worry about your size. Just get here early—*today or tomorrow sure*—and we'll fit you.

Use Bond's Extended Charge Account

It costs nothing extra

Simply pay one-third on the dates below, *that's all!* If you prefer, Budget Service does the trick weekly or twice a month.

FEB. 10 — MAR. 10 — APR. 10

BOND CLOTHES

65 W. MADISON (Between Clark and Dearborn)
Madison Street Store Open Every Evening Till 8:30
WABASH AT MONROE 6339 S. HALSTED ST.
3250 LINCOLN AVE. (Near Belmont)
OAK PARK—1133 LAKE ST.
Open Tuesday, Thursday, and Saturday Evenings

WALK·OVER

SALE!

FINE SHOES FOR MEN

Scores of Styles for Now and Year-Round Wear

MAIN PRICES

$7.45 to $9.95

"STANDISH" SHOES at $5.95

Charge Accounts Invited

WALK-OVER SHOE STORES

125 S. STATE ST. (Palmer House)

1313 East 63rd St. — 4700 Sheridan Rd.
Oak Park: 1136 Lake — Elgin: 52 So. Grove
Evanston: 1634 Orrington — Peoria: 327 Main St.

Senate Gets Report Assailing Army, Navy and OPM Handling of Defense Armaments

INCOMPETENCY, INEFFICIENCY DECLARED RIFE

100,000 Word Survey Is Work of Committee.

Washington, D. C., Jan. 15.—The report of the special senate committee created to investigate the nation's armament program is a document of 150 pages and some 100,000 words. Following is a summary of its most important sections, each dealing with a separate subject.

"There seems little reason to analyze the facts by which this conclusion was reached prior to the war," the report adds, "since the events of the last few weeks have demonstrated its truth beyond reasonable doubt. Not only has it been shown that we have not had a great quantity of planes in action, but information made available to the public demonstrates that too many of the ships used were of types long considered by our armed forces to be obsolete.

Foreign Shipments Limited.

"It may be claimed that this shortage existing with our own forces comes as a result of huge shipments diverted to foreign consumers. Actually, the facts do not indicate that to be the case. Information made available to the public has shown that of the best types our shipments abroad have been very limited. Furthermore, only a limited amount of our present production is of combat types considered to be equal or superior to the best types produced abroad."

The report refers to a speech delivered by Gen. Arnold at the West Point military academy in October. "Gen. Arnold," it says, "stated that prior to the emergency, 'frankly, pursuit had been allowed to drift in the doldrums. . . .' Apparently it is still there. The standard pursuit ship of the army air forces has been one of which the same officer says, 'We no longer rate the [name deleted] as better than a good pursuit trainer because of its limitations in speed, ceiling, and fire power."

Over Half of Output.

"Regardless of this opinion, as expressed by the highest officer in the air forces, unless service procurement policies are changed, this ship will constitute more than half of our total pursuit production until the end of 1942 when the company which builds it is scheduled to begin production on a model which may be equal to present day fighting needs.

"Discussing pursuits for the future, the same officer said, 'in the pursuit category we have reached the large production stage on our single engine Bell P-39, a type that is demonstrating itself as a match for the Spitfire and Messerschmitt up to 16,000 feet and on our [designation deleted]. Eclipsing both of these, however, is the new single engined [designation deleted].'

"The P-39 is being presently produced at a satisfactory rate, and is generally considered the only American built pursuit plane presently in production that is satisfactory to the British and to our own forces. It is reported to be the only single engined pursuit plane in the world carrying a 37 mm. cannon. Of the other two types mentioned, neither is a completely proved model and the latter will not be in quantity production for months to come.

"For the navy, a ship is being built which is considered to be the fastest naval fighter in the world, but it will not be in quantity production for many months."

REASONS JUST 'EXCUSES'

Procurement Policies Called Cause of Weakness

The report enumerates a long list of reasons advanced by the war department for the slowness of production and says they correspond closely to the views of the navy department. These reasons are dismissed as "excuses."

"As we examine further into the available information," the report adds, "it becomes increasingly evident that altho the reasons for our present production weaknesses are difficult to tie down, they appear to be almost entirely the result of the procurement policies of the service agencies and the Office of Production Management.

Slow to Accept Plane.

"Because the services refused to consider the airplane as more than a supporting weapon, because of national pacifistic tendencies, and because of a lack of money for the purchase of aircraft, both the industry and the procurement agencies of the services were operating on an extremely small scale prior to September, 1939.

"Since that time, however, the industry has had all the business it could handle, and since May, 1940, when the President requested an air force of 50,000 planes, and an industry geared to the production of 50,000 planes annually, the armed services have had more money for airplanes than they could contract to spend. For our failures of production since that time, responsibility can be placed.

"Apparently, there never has been and is not now any real planned and coördinated program for the production of aircraft. Our services have merely purchased what the manufacturers had to offer instead of planning to use available facilities to produce what they needed at maximum capacity.

OPM Called "Rubber Stamp."

"Tho it was seemingly created to organize and manage production facilities, it appears that, as far as aircraft production is concerned, the Office of Production Management simply acted as a rubber stamp for the service agencies, allowing them to follow their own policies of procurement.

"It should be emphasized that there is nothing to indicate that one service agency is more susceptible of blame than the other. Indeed, the mistakes of both seem to follow the same pattern of shortsightedness and lack of organization aided and abetted by a tremendous quantity of accumulated procedural red tape dating from the lackadaisical period preceding the emergency.

"It should be further emphasized that there is no intent to criticize any individual in the services or any manufacturer. It is the belief of the committee that all have done a creditable job insofar as the methods followed have allowed them to do so.

ANCIENT CONCEPTS

War Department Scoffed at Mass Production

"The service agencies are handicapped by a firm belief in certain ancient and outmoded concepts of aircraft production.

"Of course, it is impossible to produce on any large scale if we start with the preconceived notion that such mass production is beyond the realm of possibility. The official view of the war department, in respect to the possibilities of mass production is expressed in a statement furnished to the committee, as follows:

"'The popular notion that planes can be standardized [frozen] and rolled off the production line like so many tin cans, is entirely fallacious.'

"There can be no argument with a strict interpretation of the above statement because, obviously, an airplane is not a tin can and cannot be produced as simply. In its broader concept, however, this attitude is open to question.

Work on Improper Premise.

"In investigating methods followed by the airplane manufacturers and some of the reasons therefore, it developed that, in the opinion of many at least, an airplane is no more difficult to produce on a production basis than any other machine of similar complexity, provided that production could be permitted on fixed basic specifications for a period of time great enough to make it worth while actually to tool a plant for production.

"Apparently, since manufacture is started with the premise that mass production is impossible anyway, the plane is often designed without proper regard as to whether the design is adaptable to production.

"Costs under the present system are more or less astronomical. For example, four engine heavy bombers cost, completed, from $477,000 up to $1,161,000 each. Pursuit costs are as high as $120,000, and even primary trainers cost as much as $13,500.

Figures Often Disguised.

"These figures are often disguised due to the fact that planes are not purchased complete from the manufacturer. For example, for a heavy bomber of one type the manufacturer is paid approximately $350,000 for air frame and maintenance and replacement parts. The government also furnishes equipment in the following amounts: Engines, $48,000; other government furnished equipment, $51,000; ordnance, $4,500; signal devices, $17,000, making a grand total of $477,000.

"Unquestionably, we can have no real mass production without standardization of types and without virtual freezing of basic design for long enough periods to make production methods effective.

"The service agencies have a policy against standardization of aircraft because they say that standardization necessarily means 'freezing' design which automatically results in inferior aircraft.

Standardization "Desirable."

"Standardization, as followed abroad and in this country in the heavy bomber field, in the sense of limiting the design of a given type to the best 1 or 2 or 3 available, and having those produced identically by all companies, seems unquestionably desirable.

"It is significant that Britain and Germany have only 2 or 3 types of fighters, as against 10 or more produced by 10 companies in this country. It is significant, also, that here in the field in which our greatest job lay, heavy bombers, we have stabilized our production on two designs to be manufactured by several companies. We haven't yet, however, frozen the designs for any period.

"In the experience abroad and in our experience with heavy bombers it has not been demonstrated that such standardization means either freezing of design or inferior aircraft. By reputation, our heavy bombers are the best in the world, while we have yet to get into production on a fighter which is rated as superior to the Spitfire or the Messerschmitt.

MEDIOCRITY RIFE

Design Changes Too Frequent for Efficiency

"The only real effort which is apparent on the part of the service agencies and many manufacturers is toward the standardization of hardware, fittings, etc. Some manufacturers have gone so far as to say that they couldn't manufacture the design of another company and that other companies couldn't manufacture their designs.

"Perhaps they are right, but the fact remains that it is being done here and abroad. In the meantime, we continue to purchase 10 or more pursuit types from 10 companies, eight or more dive bomber types from eight companies, etc. It is needless to say that most of these types are generally considered to be mediocre, at least.

"In addition to the situation outlined above, we find that we are buying as many as four or five types from one manufacturer, which are often built side by side. Most production experience seems to indicate that the most efficient operation is that which is confined to the fewest types of construction."

Harassed by Changes.

The report states that under present procedure manufacturers are continually harassed by hundreds of detail changes required by the services.

As an example, it mentions the Boeing B-17, or flying fortress. In January, 1940, it says, the air corps had a service test quantity of these planes in use and the company was tooled up and ready to go into quantity production.

"Yet, in spite of this," the report states, "only a few Boeings were actually delivered to the army in 1940 and there were four months during the year in which not a single one was delivered. This of a design which they had admittedly already been testing for five years!"

Changes in designs caused by increases in armament have been frequent, the report says, "due to the long standing prejudice of our armed services against heavy armament for airplanes, even tho virtually all foreign governments have demanded such armament for years."

Some Still Lack Armor.

When the European war broke out in 1939, the report states, the Germans had leakproof, self-sealing gasoline tanks, which the British found indispensable and promptly installed in their aircraft. The British had armor on their planes for the protection of their crews, which the Germans found indispensable and promptly installed in their aircraft.

"Many of our planes still have no armor," says the senate report. . . . "Even after foreign governments were building pursuit planes with four, and six, and even eight machine guns and cannon, our standard was two light machine guns. . . .

"The Moss supercharger is one of the highly regarded developments of recent years. It is important in allowing the high altitude operations in which aircraft must engage today. In an interview published in the New York Herald Tribune on June 22, 1941, its inventor, Dr. Sanford A. Moss, stated that high ranking military officials remained cool to his device for many years.

Navy Scorned Dive Bomber.

"Publicly, our navy takes credit for the original development of the dive bomber which has been so successfully used in many operations of the present war. The commonly told story is that actually the first dive bomber ever built was developed by an American company and submitted to the navy. The navy tested it and decided that it was not practical or effective, and made little use of it until after it had been proved abroad."

The report states that army and navy aircraft production is concentrated in 19 favored companies and that the army and navy have done nothing about spreading production among 60 small aircraft companies which have machinery, space, and men with which, it is estimated, they could produce a minimum of 2,000 airplanes a month.

OPM DRAWS FIRE

"Record Not Impressive, Mistakes Legion"

The report devotes a special section to the Office of Production Management, which was created especially for "the task of correlating and administering most of the defense and war production program."

"Its record," says the report, "has not been impressive; its mistakes of commission have been legion; and its mistakes of omission have been even greater.

"It has all too often done nothing when it should have realized that problems cannot be avoided by refusing to admit that they exist. In an emergency of this kind where government leadership and planning is an absolute essential, the Office of Production Management should have adopted the old army maxim that 'in an emergency it is better to do any intelligent act than to do nothing at all.'

"But, fundamentally, the disappointing record of the Office of Production Management is not so much due to its lack of power as to its failure to perform the functions for which it was created.

"The Office of Production Management was properly given a very great amount of freedom to determine its own organization and the interrelation between the various departments and divisions of that organization.

Officials Called "Inept."

"This freedom from arbitrary restrictions carried with it a corresponding duty on the part of the responsible heads of the Office of Production Management to see to it that an efficient, workable organization was created. If the powers given to them were not sufficient to accomplish that end, they had a plain duty not only to call attention to the lack of power but themselves to present a carefully prepared request for the executive orders or legislation which they needed and the reasons why they needed them.

"In those instances where it has failed, the failure has not been due so much to the lack of power as to the ineptness of the officials of the Office of Production Management and their unwillingness to use the weapon which they had. Where difficulties were incurred, the Office of Production Management should have thoroly studied the problems involved and should have publicly made specific recommendations based on accurate, concise statements of facts.

Buck-passing Charged.

"If the recommendations were sound and the facts correct, few persons would have dared to refuse to follow any reasonable program laid down for them. Those who did so could have been summoned before this committee and asked to justify their recalcitrance. If and when that failed, the congress could have been asked to pass appropriate legislation.

"Instead of doing this, the usual procedure was to refrain from raising the issue and to avoid responsibility by claiming lack of authority and, if possible, by referring the matter to some other agency of government."

The OPM section expresses the committee's belief that most business men were anxious to assist the preparedness program and were "more sinned against than sinning." It continues: "Business men necessarily, and properly, have been deprived of the power to plan their own affairs because the exigencies of the defense program are such that the defense program must be considered paramount to private interests. No business man can know exactly what he is going to be called upon to do until the government has made its position known.

"For these reasons business men are entitled to a complete and detailed outline of what the government proposes to do, and if they are asked to increase or decrease production they have the right to expect the government to assure leadership and be specific in making requests, to say nothing of making demands upon them.

OPM Laxity Emphasized.

"It is impossible for a business man to say whether he can or cannot increase production unless the government is prepared to state the conditions under which he will have to operate, including the price that he will receive, the period during which such price will be paid, the labor conditions under which he can operate, the extent to which the government will afford financing, and on what terms, and the taxes to which he will be subjected. As to many of these matters the Office of Production Management has failed even to attempt to furnish such information.

"Instead of assuming the responsibility of presenting a clear cut program to the business men, the Office of Production Management in almost every important instance [as for example automobiles, aluminum, steel, copper, lead, zinc, and numerous others] either has failed to foresee the nature and extent of problems or has tended to minimize the difficulty and to take half hearted measures in the vain hope that the problem would solve itself. This has not only created uncertainty for business men but has meant also that nothing much is done about problems until business men evolve solutions of their own.

"But the committee nevertheless believes that without the practical suggestions of such companies the program to increase production would be almost a complete failure because the committee has seen little evidence of concrete proposals by the Office of Production Management."

"OLD ARMY GAME"

SPAB Shares Criticism, Changes Urged

"The Office of Production Management has already taken some steps to reorganize its divisions. The committee believes that such reorganization should be far more drastic, and that we cannot expect full benefits until there is a clear realization on the part of every one in the Office of Production Management that he will be held personally responsible for the success or failure of the work he deals with, and that the government wants results and not explanations that blame failures on others. 'The old army game' must not be tolerated.

"The supply priorities and allocations board [SPAB] should act with more initiative and with more force. The men in charge are able, but it is difficult for eight men, most of whom can give only a fraction of their time, to act with the proper speed and initiative. Unless substantial progress in this direction is made soon, the committee believes it will be necessary to reorganize the supply priorities and allocations board and concentrate the authority in one head. *It may be necessary to create an entirely new department or agency under one man which will be responsible for the entire defense and war program*, insofar as it relates to production of military supplies and to civilian economy."

Auto Industry Attacked.

Citing the recent statement of William S. Knudsen, director general of the OPM, that automobile plants can be converted into armament production "now that there is nothing else to do," the report states that representatives of the industry told a different story last June to Robert P. Patterson, undersecretary of war.

"When this committee," says the report, "in its efforts to compel the utilization of existing facilities took the position last June that a large percentage of the machine tools manufactured since the beginning of the war were not special purpose tools but general purpose tools, similar in kind to thousands of such tools already installed in the automobile plants, Mr. Patterson testified that the automobile producers had told him that 'the differences in tolerances render only about 10 per cent of our tools in the other shops available for this kind of work and the tools we need the most we just haven't got.'

LABOR RESPONSIBILITY

Big Wages of No Use if War Is Lost

"It is quite evident that the information furnished to the undersecretary of war by the automobile companies and the Office of Production Management was quite inaccurate. We could and should have made use of automobile plants and tools.

"It is of the utmost importance now that all energies be concentrated upon getting the conversion work under way as soon as possible. In plain language, the conversion job was not even started well."

A section of the report dealing with labor contains the following conclusion:

"There is no question but what the defense program has been very seriously handicapped by reason of strikes and threatened strikes, and furthermore that many of such strikes ought not to have taken place.

"Labor, as well as industry, must assume responsibility for the meager production of defense articles. Both labor and industry have been too much concerned with their own interests and too little concerned with the national welfare. Larger wages and profits will be of no use to either labor or industry if the war is lost.

"The committee believes that many of the strikes for wage increases were inspired by noting the tremendous profits being reported by companies having defense contracts. Labor representatives believe that they owe a duty to labor that is just as real as the duty which industrialists owe to stockholders. The trouble is that too little attention is given to the duty they both owe to their country.

"The committee believes that legislation with respect to the labor problem should be given careful consideration. Bills for that purpose have been introduced in the senate by two members of the committee, Senators Connally and Ball."

Shipbuilding Profits.

The section dealing with shipbuilding states that the navy had made arrangements, as of Sept. 1, 1941, for about 4 billion dollars of shipbuilding. "The navy," it says, "was extremely liberal with private shipbuilders.

"Nine of the 13 companies which had cost-plus-fixed-fee contracts are entitled to receive fees plus possible bonuses which exceed the amount of their net worth on Dec. 31, 1939, as estimated by them.

"Companies such as Bethlehem Steel company and Federal Ship Building company, which took fixed-price contracts, probably will make even larger profits because the contract price is considered to be comparable, and they have a large number of ships to build, on which they should be able to effect the savings incident to mass production.

Repair Profits Greater.

"The profits for repair ship conversion work are even more staggering. The navy permitted the shipyards to charge their regular hourly rates for repairs, despite the fact that such rates had been fixed at a time when there was very little business and when the entire overhead of the organization had to be charged to a comparatively small volume of work.

"After the committee had indicated its intention to investigate ship conversion work, a number of companies 'voluntarily' requested the navy to reduce the payments to be made to them. This ridiculous situation should never have been permitted to exist in the first place, and necessarily has greatly increased the cost of the shipbuilding program."

The report devotes one of its most comprehensive and detailed sections to the notorious Wolf Creek ordnance plant and Milan ordnance depot projects at Milan, Tenn., on which public hearings have been held.

SMALL BUSINESS

Sound Civilian Economy Must Be Preserved

The findings are summarized thus: "The record is replete with testimony indicating lack of intelligent planning, both as to design and coördination of effort, salaries paid beyond the scope of duties performed, and paid, in a number of cases, to friends, relatives, and wives of the key personnel, improper accounting procedure, overhauling and improper handling of equipment, irregularities in the purchasing department, discrimination against vendors, labor racketeering and shakedowns. In short, there were a large number of irregularities, indicating a lack of coöperation on the part of the contractors and a program of construction not directed toward constructing this project with a maximum economy of the taxpayers' money."

The conclusion of this section states:

"The war department failed to conduct an adequate investigation of this project simultaneously with its construction, and even after the committee had instituted its investigation refrained from making a thoro check of the matters referred to. The committee believes that the war department is at fault for not creating a more efficient control."

In the section of the report dealing with small business, the committee warned that the preservation of a sound civilian economy is necessary to carry on the war effort and insure readjustment to the American way of living when peace is restored. "The civilian economy cannot be treated as a separate problem, for a sound healthy civilian economy is an absolute essential for the successful prosecution of a modern war. There are certain minimum and basic needs of the civilian population which must be met in order to keep up morale and the ability to continue producing war materials in the quantities needed.

"In a very real sense war materials are nothing more than the surplus which can be spared from civilian production without impairing the ability of the economy to continue producing. Moreover, government cannot neglect the fact that fundamentally the whole defense and war program was embarked upon for the purpose of preserving from Fascist aggressors the American way of living and that little will be gained if in winning the war we destroy the ability of the country to readjust itself and resume the American way of living."

Small Firms Hurt.

Government policies in permitting expansion of arms producing facilities in industry where there was already sufficient capacity has deprived small manufacturers of an opportunity to share in defense contracts on an equal footing with large firms, the report continued. This was especially true, the committee found, in the award of certificates of necessity by the army and navy for construction of new arms plants.

"It was found that the army and the navy were prone to follow a pattern already observed and reported by this committee, of utilizing one large manufacturer before using a number of small ones. Just as the habit of the procurement officers was to favor single large manufacturers, so the army and navy were inclined to grant certificates to similar large companies. Where the defense commission's views did not prevail over the army and navy, the result was to discourage the use of existing small plants."

DOLLAR-A-YEAR MEN

Lobbyist Tag Pinned on Volunteer Aids

The report charged that $1 a year men and those working without compensation in the Office of Production Management are in a real sense "lobbyists" working on behalf of big business connections. It urged they be put on government salary and be forced to sever business connections.

"The principal positions of the Office of Production Management were assigned to persons holding important positions with large companies who were willing and anxious to serve on a dollar per year, or without compensation [W. O. C.] basis," said the report. "They usually did not sever their business connections, but instead obtained leave of absence. In many instances, they continued to act for their companies, publicly announcing that their government work was part-time work only. Their companies continued to pay their salaries. In some cases their compensation was even increased.

886 Such Assistants.

"As of Jan. 5, 1942, there were 255 dollar a year men and 631 W. O. C. men employed in the Office of Production Management.

"The Office of Production Management has had a rule that such men cannot pass upon contracts to their own companies, and the committee believes that the rule has been strictly observed. To have done otherwise would have been to violate principles of agency law which have been settled for centuries."

The report added, however, that while these men do not pass directly upon contracts to their own companies, their private employers do obtain "very substantial benefits from the practice."

"The dollar a year men and men working without compensation spend a considerable portion of their time during office hours in familiarizing themselves with the defense program," the report said. "They are, therefore, in a much better position than the ordinary man in the street to know what type of contracts the government is about to let, and how their companies may best proceed to obtain consideration.

"They also are in an excellent position to know what shortages are imminent and to advise their companies on how best to proceed, either to build up inventories against future shortages or to apply for early consideration for priorities.

Little Firms Hire Lobbyists.

"These are only a few of the advantages which large companies have obtained from the practice, and it should be noted especially that they are the very same ones which the small and intermediate business men attempt to obtain by hiring people whom they believe have 'inside information' and 'friends on the inside' who could assist them in obtaining favorable consideration for contracts. Therefore, in a very real sense, the dollar a year men and men working without compensation can be termed 'lobbyists.'"

The report continued that in addition to the above benefits, even more important ones, altho less tangible, go to the big companies. Since big business men formulate the policies of OPM, it is only natural that the defense program in all its ramifications must conform to the theories and requirements of big business, the report said.

Opposed to "Ax Grinders."

The committee said it is opposed to "a policy of taking free services from persons with axes to grind" and the government should not continue to accept the loan of men from companies with so large a stake in the war production program.

The report then recommended that the government pay salaries to business men in the government, comparable to those paid for positions of similar responsibility in other departments, and that these men disassociate themselves from companies getting defense contracts.

LOBBYING CRITICIZED

Compensation for Influence Is Suspected

The report criticized lobbying activities on behalf of war contracts and urged that legislation be adopted "to alleviate the evils inherent in lobbying."

"The spending of billions of dollars necessarily attracts those who seek to use 'influence' or 'friendship' to obtain contracts," said the report. "As previously mentioned, big business has had its lobbyists in the form of dollar a year and W. O. C. men. Small and intermediate business men have sought to obtain the same benefits by hiring those whom they think have influence. In some cases the persons are hired to render legitimate services and are paid so handsomely as to lead many to think that their employers must have expected to receive added benefits. In others no legitimate services are rendered, and the payments that are made can be treated only as compensation for influence.

"The committee believes that legislation to alleviate the evils inherent in lobbying should be studied. One of the members of the committee [Sen. Carl A. Hatch] has introduced a bill to prevent former government officials from practicing before the government for two years after they leave the government. Another member of the committee [Sen. James M. Mead] has recommended [1] that the government establish an adequate clearing house of information, probably thru the division of contract distribution, so that small business men, without hiring lobbyists, can get the type of information now available to large companies who loan dollar a year men, and [2] that those who act or purport to act as intermediaries or advisers should be required to register with a bureau or agency of the government and to state the terms of their employment and the compensation which they are to receive under penalty of being subjected to criminal punishment.

Corcoran and West.

"The committee will conduct further hearings on lobbying in the near future."

The report also reviewed the activities of Thomas G. Corcoran, White House intimate, and Charles West, former congressman and lobbyist for the Roosevelt administration, in connection with the attempts of the Empire Ordnance Corporation of New York to obtain defense contracts.

The committee cleared West of solicitation on behalf of Empire Ordnance and made no comment on Corcoran, but said it is obtaining additional information from Corcoran and his clients concerning work he has undertaken for them. It related details of public hearings previously published on Empire Ordnance—how Frank Cohen promoted it, starting with $5,000 in personal funds and developing it into a 6 million dollar corporation with 34 million dollars in naval and British war contracts.

EXCELLO "Laundry Fresh" KITCHEN TOWELS AT DEPT. STORES

'PAY DAY' LOANS
Copyright 1941 Liberty Loan Corp.
$10-$15-$25
LOANED UNTIL PAY-DAY
Take 2-3 months, if you wish. Service in a hurry—no red-tape. Bring employment identification only. Other "Signature Only" and Auto Loans to $300. Free Parking!
CASH WHILE YOU WAIT.
LIBERTY LOAN CORP. 209 N. LA SALLE STATE 4900

[ADVERTISMENT]

Doctor's Formula Stirs Up Lazy Liver Bile—.

Right Way To Relieve Constipation and Feel "Tip-Top" In Morning!

If liver bile doesn't flow freely *every day* into your intestines—constipation with its headaches and that "half-alive" feeling often result. So stir up your liver bile secretion and see how much better you should feel! Just try Dr. Edwards' Olive Tablets used so successfully for years by Dr. F. M. Edwards for his patients with constipation and sluggish bile.

Olive Tablets, being *purely vegetable*, are wonderful! They not only stimulate bile flow to help digest fatty foods but also help elimination. Get a box TODAY. 15¢, 30¢, 60¢. All drugstores.

JOHN P. HARDING MARKET
72 W. MADISON ST.

Homemade LIVER SAUSAGE..lb. 29c		Snappy CHEDDAR CHEESE..lb. 45c
IOWA'S FINEST Baby Pork Loins	Cut from the finest corn-fed porkers......Whole or half, lb.	29c
Homemade PORK SAUSAGE MEAT, lb. 29c	Mushroom Minute STEAKS.........lb. 49c	Genuine SPRING LAMB BREAST, 2 lbs. 25c
Fresh PORK TENDERLOIN....lb. 42c	Young Steer OX TAILS.......lb. 19c	PRIME BEEF SHORT RIBS.....lb. 22c
BARBECUE SPARERIBS.......lb. 25c	Young STEER LIVER...........lb. 35c	Rib or Loin VEAL CHOPS.....lb. 39c
GENUINE SPRING Leg of Lamb	Especially nice when served with our frosted green peas.	lb. 29c
Choice Native Chuck POT ROAST. lb. 29c	Fresh caught JUMBO PERCH.lb. 25c	From America's Dairyland Leg, Rump or Rolled VEAL ROAST.lb. 29c
	Fresh Wall Eyed PIKE.....lb. 25c	
Spring Chicken Cut-Ups Legs, Backs-Wings, Breasts lb. 55c lb. 25c lb. 65c	Fancy Northern TURKEYS.......lb. 42c	Fresh Dressed Roasting or Stewing CHICKENS.. lb. 37c
	Country Dressed Fancy CAPONS.lb. 42c	

Fresh Dressed Young DUCKS lb. 32c	Genuine Spring ROLLED LAMB ROAST lb. 29c	Fresh Dressed BROILERS 2-2¼ lb. Ave. 2 for 1.45	Our Famous Brisket CORNED BEEF lb. 32c	Fresh Dressed FRYING CHICKENS lb. 35c

Two Deliveries Daily Phone Franklin 4200
To Avoid Delay in Afternoon Delivery Please Phone Before 10:30 A. M.

Help yourself to winter health with these Electric Aids

Doctorheat Infra-Red Lamp

Produces a rich flood of soothing Infra-Red Rays. A grand relief for muscular soreness and congestion. Portable, easy to use.

$6.95

Comfort-Air Electric Humidifier

Modern, portable . . . filters and circulates air. Replaces essential moisture that is lost through heating your home. Keeps the air you breathe more healthful.

$19.95

Universal Three-Speed Heating Pad

Cedar flannel cloth covered heating pad. Three heating speeds to give you the heat you want...two thermostats to maintain correct heat. Waterproof cover for wet applications.

$3.95

COMMONWEALTH EDISON COMPANY
72 West Adams Street • 132 South Dearborn Street

NEIGHBORHOOD STORES

4562 Broadway — 424 East 47th St.
4833 Irving Park Road — 4834 South Ashland Ave.
2733 Milwaukee Ave. — 852 West 63rd St.
2745 Lincoln Ave. — 9025 Commercial Ave.
4231 West Madison St. — 11046 South Michigan Ave.

All Telephones: RANdolph 1200

You may pay your electric service bill at any of our stores

CRIMINAL TRIALS ASKED ON REPORT OF ARMS WASTE

Army, Navy, and OPM Held Incompetent.

[Continued from first page.]

quate flying time to our own pilots," the report states.

Indicating an investment of billions of dollars in obsolete aircraft, the report says of our pursuit aircraft:

"On the drawing boards we have many high performing pursuit ships, but in January, 1942, very few will be produced which can be considered better than mediocre, and there will be no long range pursuits, a type vitally needed for our present operations."

Making Obsolete Model.

Unless there is a change in procurement policies, a pursuit plane which has been described as obsolete and fit only for training purposes by Lieut. Gen. Henry H. Arnold, chief of the army air forces, will constitute more than half of our total pursuit production thruout 1942, the report states. This plane, according to the report, now constitutes the bulk of the army's pursuit equipment. It is no secret that the standard pursuit ship now in use by the army is the Curtiss P-40.

As to bombardment aircraft, the report is more encouraging, altho it concludes that the production rate is far from satisfactory. It declares that production has been standardized on two heavy bombers which are considered the equal or superior of similar planes used by other countries and that in other bomber categories we are producing at least one model of each type which is rated above similar planes of foreign manufacture.

Prospects 'Not Good.'

The prospects for future production of all aircraft "are not too good," the report states. It adds that "we have not yet approached our original program" of 30,000 combat aircraft a year, [2,500 a month], and that radical changes must be made if we expect to produce several times this number.

The committee report recommended creation of a new department or agency under one man to be charged with responsibility for the entire war program.

Urges Power for Nelson.

"Since this report was written the President has announced an intention to create such an agency to be called the War Production board," Truman told the senate. "It will be headed by Donald M. Nelson. The exact authority of Mr. Nelson has not yet been determined. It should be very broad. Even so, it will not be completely effective unless the OPM is reorganized in order to correct the evils referred to in the report."

In addition to Sen. Truman, chairman, the special investigating committee consists of seven Democrats and three Republicans, all supporters of President Roosevelt's foreign policy before we became involved in the war. The other members are Tom Connally [D., Tex.], James M. Mead [D., N. Y.], Mon C. Wallgren [D., Wash.], Carl A. Hatch [D., N. M.], Clyde L. Herring [D., Ia.], Harley M. Kilgore [D., W. Va.], Joseph H. Ball [R., Minn.], Ralph O. Brewster [R., Me.], and Styles Bridges [R., N. H.].

The demands for prosecution were made during a senate debate after Sen. Truman submitted the committee report and made a speech which duplicated or summarized its most important parts.

Sen. Arthur H. Vandenberg [R., Mich.] remarked that the conditions described by Sen. Truman involve "a definite and specific responsibility in the procurement section of the army or the navy or the OPM [Office of Production Management], or some other instrumentality of the government."

"I want to know what happens to the man who is identified as the one who is responsible for any such scandal," the Michigan senator demanded.

"He usually gets a promotion," Truman replied. The discussion continued as follows:

Vandenberg—Is that satisfactory to the senator's committee?

Truman—Not at all.

Vandenberg Asks for Names.

Vandenberg—I should like to say that I think the work which the senator and his able colleagues have done is of tremendous importance, and makes a significant and indispensable contribution to the national defense situation, but the thing I miss all the time is the final personification of these errors and wastes and exploitations, and the final identification of some one who should either be demoted or put in jail, one or the other.

Truman—In some specific instances we have called attention to the fact that certain men should be court martialed. Nothing has been done about it, and one in particular who we thought should be court martialed was promoted and sent to Puerto Rico.

Vandenberg—Would not the commander in chief [President Roosevelt] be interested in the committee's report, as well as congress?

Truman—I sent him a copy.

Justice Department Called.

In another exchange, Sen. Brewster replied to questions by Sen. George W. Norris [Ind., Neb.], about fixing "criminal" responsibility for the scandalous conditions exposed by the committee. Brewster said the committee's counsel had turned over to the justice department all evidence indicating "criminal responsibility either on the part of any contractor or any agent of the government."

"We are seeking to bring to the proper authorities anything of irregularity that would seem to warrant further action," Brewster added.

"Has anything happened as a result?" Sen. Vandenberg persisted. Brewster replied that "some have gone to jail . . . but not in sufficient numbers." Later he explained that he referred to a few "small fry" civilian employés on war department construction projects who were accused of "petty peculations."

Boom Pay in Guam.

Sen. Mead told the senate that "the auditors of the army and the navy have yet to discharge their responsibility and we are looking to the general accounting office to see to it that the government is protected."

Sen. Truman told the senate that "twelve or fifteen hundred laborers" were sent to Guam to work on naval construction projects.

"They were paid $15 a day and transportation, and time and a half for overtime," he said. "They used to brag over there that they got in one day what the soldiers got in a month. Guam now has changed hands. Those men still are going to work and be happy and satisfied to get a little rice. That is what will happen to all of us if we do not win this war."

The committee's report states that a total of 15 billion, 252 million dollars was spent for armament purposes between July 1, 1940, and Dec. 31, 1941.

War Effort Handicapped.

"A considerable quantity of supplies and material which we should have today have not been produced and the war effort has been seriously handicapped as a result," the report continues.

"Many of the inefficiencies and wastes which have been brought before the committee have been eliminated; still others have been partially corrected, but all too many others, the committee is sorry to say, continue."

"For this reason the committe asks that it be continued and that the conduct of the war program be kept under constant surveillance. Pointing to a similar committee now investigating the British war effort for the house of commons, the report recommends "the British policy of investigating the war effort while it is current, instead of the French policy of assigning the guilt after the event."

[ADVERTISMENT]

KIDNEYS MUST REMOVE EXCESS ACIDS

Help 15 Miles of Kidney Tubes Flush Out Poisonous Waste

If you have an excess of acids in your blood; your 15 miles of kidney tubes may be overworked. These tiny filters and tubes are working day and night to help Nature rid your system of excess acids and poisonous waste.

When disorder of kidney function permits poisonous matter to remain in your blood, it may cause nagging backache, rheumatic pains, leg pains, loss of pep and energy, getting up nights, swelling, puffiness under the eyes, headaches and dizziness. Frequent or scanty passages with smarting and burning sometimes shows there is something wrong with your kidneys or bladder.

Kidneys may need help the same as bowels, so ask your druggist for Doan's Pills, used successfully by millions for over 40 years. They give happy relief and will help the 15 miles of kidney tubes flush out poisonous waste from your blood. Get Doan's Pills.

The Recruit of the Day

Danny Hoctor (left) and Harold A. Pike of the United States navy.
[TRIBUNE Photo.]

He's a Dancer

Danny Hoctor, a dancer, took time off between performances at a loop theater yesterday and followed in his brothers' footsteps. He went to the navy recruiting office in the United States courthouse and was sworn into the service by Lieut. David Goldenson.

Hoctor, who is 23 years old, has two brothers in the navy. They are stationed at Pearl Harbor. His cousin is Harriet Hoctor, well known dancing star of the stage.

Hoctor was given the rating of yeoman third class. It was indicated that in addition to his other duties he will be on entertainment programs for navy men. His home is in San Francisco, Cal.

POSITIVELY
SATURDAY LAST DAY
JANUARY 17TH
UNTIL 9 P. M.
ALL 75 KENT STORES
ANY COAT SUIT—DRESS
Cleaned and Pressed
NO UPS—4 for $1 Cash & Carry Plus Ins.
Drapes, Ties, Hats, Rugs Cleaned at Lowest Prices in Chicago
NO EXCEPTIONS
KENT CLEANERS
39 S. STATE ST.
COR. MONROE, ROOM 1208
SEE PAGE 189 CHICAGO TEL. RED BOOK FOR ADDRESSES 75 KENT STORES
ACT NOW!

CHARGE OFFICIAL SOUGHT FEE FOR ARMS CONTRACT

Lieut. Gov. Murphy of Michigan Accused.

BY WILLARD EDWARDS.
[Chicago Tribune Press Service.]

Washington, D. C., Jan. 15.—Lieut. Gov. Frank Murphy of Michigan was accused in the house today by Rep. Albert J. Engel [R., Mich.] of demanding a fee or commission for seeking an arms contract for a Michigan company.

Engel said he had asked Chairman Andrew J. May [D., Ky.] of the house military affairs committee to investigate the activities of Murphy. He presented the statement of J. J. Hoffman, vice president and general counsel of the Brunswick-Balke-Collender company, Muskegon, Mich., that Murphy had "sought employment" by the company in its negotiations with the government concerning defense business.

Bid on 25 Million Contract.

The Brunswick company and others had bid on a 24 million dollar flare-bomb contract from the army. To date, Engel said, no contract has been let, altho three months have elapsed since the requisition for 421,000 of these bombs was presented.

Lieut. Gov. Murphy, Engel declared, offered his services to S. B. Withington, general manager of the Brunswick plant. His alleged proposition was referred to Hoffman, who responded that the factory did not feel it necessary to pay a fee to secure a federal defense contract.

"I am not informed," Engel said, "what fee or commission Lieut. Gov. Murphy demanded for his services in obtaining a defense contract for the Brunswick company. This is a detail which might be clarified speedily by the committee's investigation."

Murphy Denies Charges.

Detroit, Mich., Jan. 15 [Special].—Lieut. Gov. Frank Murphy today denied charges made against him in Washington by Rep. Engel and said he had wired Chairman May asking to be heard by the house military affairs committee before the assembling of the extra session of the Michigan legislature on Monday.

Murphy said he does not know any army or navy authorities in charge of contracts and that he was not informed of any contract that the Brunswick-Balke-Collender company had or contemplated receiving.

He said he went to the company's offices in Muskegon on Nov. 7 to seek a job for Edgar T. Clapp of Detroit. He said he talked with Mr. Withington and discussed whether the man should receive a commission or a salary.

Pope Pius to Get Food Donated by New Yorkers

VATICAN CITY, Jan. 15 [ANDI agency to Associated Press].—Four large truckloads of food and other supplies presented to Pope Pius XII. by a group of New Yorkers will start for Vatican City from Lisbon next week, it was announced today.

Jill on the job . . .

electrifies the office in a tailored suit of chico red*

Besides its color it is admired for its fitted waist and low-placed buttons, to show a pretty blouse. And for its pleated skirt, as lively as Jill herself. All wool. 9-15.

*Other colors—aqua beige and blue.

29.95

CARSON PIRIE SCOTT & CO
Junior Miss Shop, Fourth Floor, Wabash.

RUSH OF YOUTHS, 18 AND 19, TO AIR CORPS FORESEEN

Aptitude Tests Replace College Standard.

Recruiting officers for the 6th corps area said last evening they expect a big boom in enlistments for the aviation cadet training program—particularly among young men of 18 and 19—as a result of the war department's announcement from Washington earlier in the day lowering educational and age requirements for that branch of the service.

The minimum age standard was lowered from 20 to 18 years, the maximum remaining at 26. Married men in the age classification, heretofore rejected for flying, will be eligible if their families have sufficient means of support. Educational requirements of at least two years of college or written examination in equivalent subjects have been dropped and a high school diploma is not necessary.

Aptitudes to Be Tested.

Instead, applicants will be given a two hour written examination on general intelligence and aptitude for subjects confronting them at aviation schools. These tests will be of the "screening" variety, designed to grade the applicants and select those best fitted.

Physical requirements have relaxed somewhat, except for visual tests, which remain unchanged.

Candidates for engineering, meteorological and other technical training for air corps operations still must meet high educational requirements.

Cadets who successfully complete the training are commissioned as second lieutenants. The pay of a second lieutenant may go as high as $245 a month, with a bonus of $500 for each year of continuous service. A cadet's pay during the training period is $75 a month, with certain subsistence allowances added.

The war department expects the revisions will make approximately 2,000,000 more men thruout the country eligible for air corps enlistment.

Examinations Start Next Week.

"We expect a bigger surge in recruiting than at any previous time," said. Lieut. Col. J. L. Bachus, recruiting officer for the 6th corps area. "We are concentrating on men in the 18 and 19 year age groups."

The written examination material is now being distributed and should be ready for applicants early next week, Col. Bachus said, and the applicants may come to any army recruiting station in the area.

The examinations will be given by these 11 boards: The permanent board in the United States courthouse here, permanent boards in the federal buildings in Detroit and Milwaukee, and in the armory in Grand Rapids, Mich., traveling boards out of Peoria, Ill., Madison, Wis., and Detroit, and at Chanute field, Rantoul, Ill., Scott field, Belleville, Ill., and Selfridge field, Mount Clemens, Mich., and at Camp Grant, Rockford.

Other Recruiting Brisk.

Brisk recruiting was reported at other branches of the service.

Gordon V. Olmsted, former supervisor of communications for the National Broadcasting company, was one of those sworn into the navy. He was a radio technician in the service from 1922 to 1928. Olmsted is 35 years old, married, and the father of a 6 year old son. He lives at 5841 North Rockwell street.

The thousandth man to enlist in the marine corps this month was John May, 26, an expert pistol shot. He lives at 3230 South Harlem avenue, Riverside, and was in the corps from 1934 to 1938. Another marine recruit was John Loftus, 22, of 1449 North Park avenue, who has been fighting with the Catholic Youth organization in the lightweight class and has been in Golden Gloves competition.

Capt. Clarence L. Jordan, adjutant to the central marine recruiting division, has been commissioned a major, it was announced by Col. R. M. Montague, head of marine recruiting in the central states. Jordan enlisted in the corps in 1917.

HEART VICTIM TWICE REVIVED.

Fire department rescue squad No. 4 was summoned twice yesterday to the home of Edmund Grunig, 41 years old, 5075 North Wolcott street, after he was stricken with two separate heart attacks within an hour.

Friend of the Yanks

[The Friend of the Yank department will attempt to answer draft and military service questions, both in the daily columns and personally if stamped, self-addressed envelopes are sent with the query.]

BY CLAY GOWRAN.

This letter was received yesterday:

"Please answer the following question in your column so that some of us may not have to make unnecessary personal sacrifices in order to volunteer for the army.

"With whom should a man who wants to enlist take up the unpatriotic attitude of his employer, a big Chicago company, which discourages enlistments among its employés by actually penalizing men who enlist? This company forces such men to resign before going into the army, thus causing them to forfeit seniority and pension rights."

Letter Referred to FBI.

The writer of the letter did not disclose his identity nor that of his employer. Therefore we publish the following answer to his letter, hoping that he and others who might possibly find themselves in the same predicament will follow the course of action suggested:

"Dear sir: Your letter was reported to the Chicago office of the Federal Bureau of Investigation. FBI officials ask that you notify them of your identity and the name of your employer as soon as possible. The FBI and the United States attorney's office will investigate to discover why an employer should adopt such an attitude."

QUESTIONS.

T. M. writes: "Since I was drafted into the army I have learned that my wife is going to have a baby. Is there any way I can get a discharge? I don't want you to think that I'm a slacker; it's just that I simply have got to get back home and support her now that she can't work any more."

ANSWER: Army officers here advise that you go immediately to the chaplain of your regiment, tell him the whole story, and ask him to help you get a discharge. They say this is the fastest method of obtaining a release. Don't think of yourself as a slacker because hundreds of young men already have received discharges in similar circumstances.

A. C. S. writes: "I'm a registered pharmacist. What rank would I get if I enlisted in the navy?"

ANSWER: If you met the physical and other requirements you would most likely be enlisted in the naval reserve as a pharmacist's mate second class. This petty officer's rating has a base pay of $72 a month. If you are married you would be allowed $34.50 additional.

Mrs. R. M. writes: "If a young man receives an ROTC commission as a second lieutenant upon completion of four years of military training in high school is it possible for him to get a commission as an officer in the army? He handles men very well."

ANSWER: High school ROTC ranks carry no weight in the regular army. Your young man would have to enter the army as a private and serve a minimum of five months as an enlisted man before he would be eligible to become a candidate for training as an officer. Only young men with four years of university ROTC training are eligible for immediate commissions as second lieutenants.

K. S. asks: "In what draft classification would a former inmate of a federal penitentiary, a man convicted of embezzlement, be placed?"

ANSWER: Such a person most likely would be classified as 4-F—the class for those physically, mentally, and morally unfit for service. However, there are many exceptions to this ruling.

Bert Acosta, Famous Air Figure, Leaves Hospital

New York, Jan. 15 (AP).—Bert Acosta 48 years old, world famous aviator returned to his home today after having been in Bellevue hospital since Dec. 29, a victim of pneumonia.

trims the

BLACK COAT WITH A FUTURE

a group of 247 new coats specially priced

85.00 98.50 129.75

This new collection shows mink, Persian lamb, silver fox skillfully used on elegantly simple coats, soft and lithe above and below a reed-slim waist. Forstmann and other famous name wools in black for your coat "with a future." Misses', women's, half sizes.

North Room Coats, Fourth Floor.

Hats trimmed with rich mink, silver fox, Persian lamb, beaver, now half price or less! Collections at 6.95, 9.95, 12.95.

Modern American Room, Fifth Floor.

CARSON PIRIE SCOTT & CO

JUNIOR HIGH GRADUATE . . .

Just one from a wonderful collection of pastels planned to make you the prettiest in a bevy of graduates. Aqua, blue, pink. 10-16. 7.95

Also a grand collection in white, maize, pink, blue, aqua; sizes 10 to 16; at 6.95.

CARSON PIRIE SCOTT & CO
Girls' Shop, Fifth Floor.

AT A SPECIAL REDUCED PRICE!

2 PC. KNIT SKI PAJAMAS

with durelastic waist and knit wrists and ankles

1.29

Last year we hardly had enough to go 'round . . . the same p. j.'s of substantial cotton lisle that boast unusual qualities of comfort and warmth. They wash to perfection and wear wonderfully. Orig. 2.00, in tan, green, blue. Sizes 6 to 20.

CARSON PIRIE SCOTT & CO
Boys' Shop, Fifth Floor.

THE NEIGHBORS By George Clark

"I know all this war work you're doing is very valuable, dear—but I'd sort of hoped we'd be dressing every evening and dining out with army officers and congressmen."

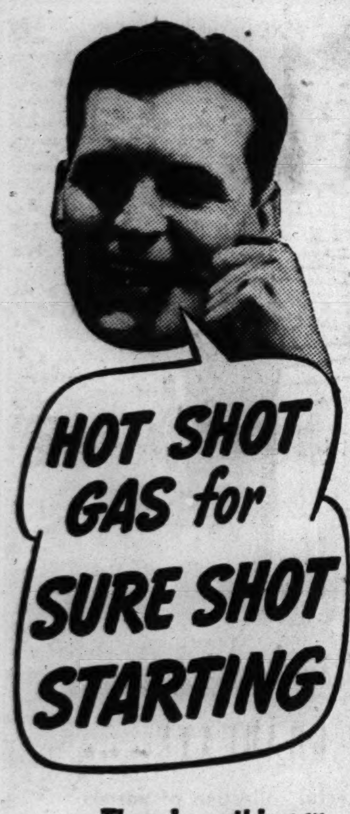

There's nothing like high test to wake up a cold, sleepy motor. And Phillips 66 Poly Gas is loaded with high test aplenty!

But your comeback may well be: "That's what you say."

Right! What this greater gasoline will do in your car is more important, and far more convincing, than anything we say about it. So try a tankful and find out the fast-starting facts for yourself.

Remember, the Orange and Black 66 Shield is High Test Headquarters for car owners . . . because Phillips is the WORLD'S LARGEST PRODUCER of natural high test gasoline.

HIGH TEST & Anti-knock

Phillips 66

PHILLIPS 66 POLY GAS

SEIBERLING LAYS RUBBER SHORTAGE TO U. S. BUNGLING

Asks Government to Give Facts on Outlook.

BY HAL FOUST.

[Chicago Tribune Press Service.]

Washington, D. C., Jan. 15.—The severe tire rationing program was blamed on defeatism on the part of alphabetical administrative agencies in testimony before the house small business committee today by J. Penfield Seiberling, president of the Akron, O., rubber company bearing his name. He declared the committee should ascertain and make public facts relating to the war outlook and to domestic economy, particularly as they affect rubber.

J. P. Seiberling.

"If hundreds of thousands of independent business men are going to be wiped out at home because of foolish calculations and poor planning [by the government]," he concluded, "one might as well ask—for what do we fight abroad?"

Sees "Panicky Thinking."

"To take the extremely pessimistic view that the war is going to last for 10 years or more and that during its existence we shall be without incoming rubber in any amount," said the manufacturer, "is as destructive of the economic security and strength of our nation as to take the pollyanna view that the war will be over in six months."

"Such assumptions [that the Japs will control the western Pacific for more than 10 years]," Seiberling read from his prepared statement, "appear to be so false as to be the product of panicky thinking, despondent judgment, and a defeated, whipped spirit."

The Ohioan testified that crude rubber supplies, with proper and intelligent supervision, are adequate for two years. He said that in two years, synthetic rubber will be available in quantities adequate for essential civilian and military requirements.

"Call It Quits."

"If this nation can't get on top of the Japs and at least get them under control in two years," he continued, "we ought to haul down the old flag now and call it quits. If the Japanese can go 3,000 miles in five weeks, our forces certainly should be able to go 12,000 miles in 104 weeks."

L. Clare Cargile, Texarkana, Ark., president of the National Automobile Dealers association, protested to the committee against a provision of the tentative automobile ration plan, as announced yesterday by Price Administrator Leon Henderson. This provision would permit the government to requisition tires from 130,000 new automobiles that are to be impounded in dealers' warehouses for a year after Feb. 2 when other new cars, about 550,000 or 600,000, are to be rationed.

Fire Risk Increased.

"An automobile must be moved every 30 or 60 days for maintenance," said Cargile. "The cars also must be moved occasionally in the ordinary conduct of a warehouse business. And certainly, the risk from fire is increased if tires are removed from the stored cars."

Most of the committee session was devoted to the complaints of tire dealers whose businesses have been wrecked in the same way that the new car business has been destroyed by rations.

George Erlinger, representing the New York metropolitan area's independent tire dealers, charged that large tire companies were withholding camelback, the capping material, from all but their own dealer outlets. He also charged that tire hoarding was prevalent.

Chicagoan Testifies.

Thomas Graham of 935 South Paulina street, Chicago, presented evidence that tire specialists assure a maximum of mileage for each pound of rubber. His business is mainly trucks. He has been able to do no business since the tire freezing order of Dec. 11. Rent, taxes, pay rolls, and interest payments are continuing.

"When a truck is delayed from tire trouble today," said Graham, "the chances are that it is carrying airplane or tank parts or some other item that must be delivered promptly for efficient armament production. Does the government want to rub out the men expert in preventing tire troubles?"

More Curbs in Store.

The Office of Production Management was reported to be preparing further restrictions on the processing of rubber.

It is expected to tighten further the controls on tire casing and tubes, on hard and sponge rubber for industrial equipment, and on medical, surgical and druggist supplies. In the same classification, according to reports, will be galoshes, plumbers' supplies, compounds for insulating wire and cable, industrial rubber gloves, and rubber for packing canned goods. Golf balls and tennis balls and other luxury items are already under bans.

Nearly 25,000 City Auto Stickers Sold in Day

The 24,989 persons who obtained 1942 city vehicle stickers in the city hall yesterday set a record for this year. City Collector Louis Rixmann said the total sold to date is 201,409 compared with 187,595 a year ago.

LOANS
on Diamonds—Watches—Jewelry
Courteous and Refined Service
ILLINOIS STATE PAWNERS
140 N. Dearborn 2nd Fl.

How North Shore Burglar Was Slain

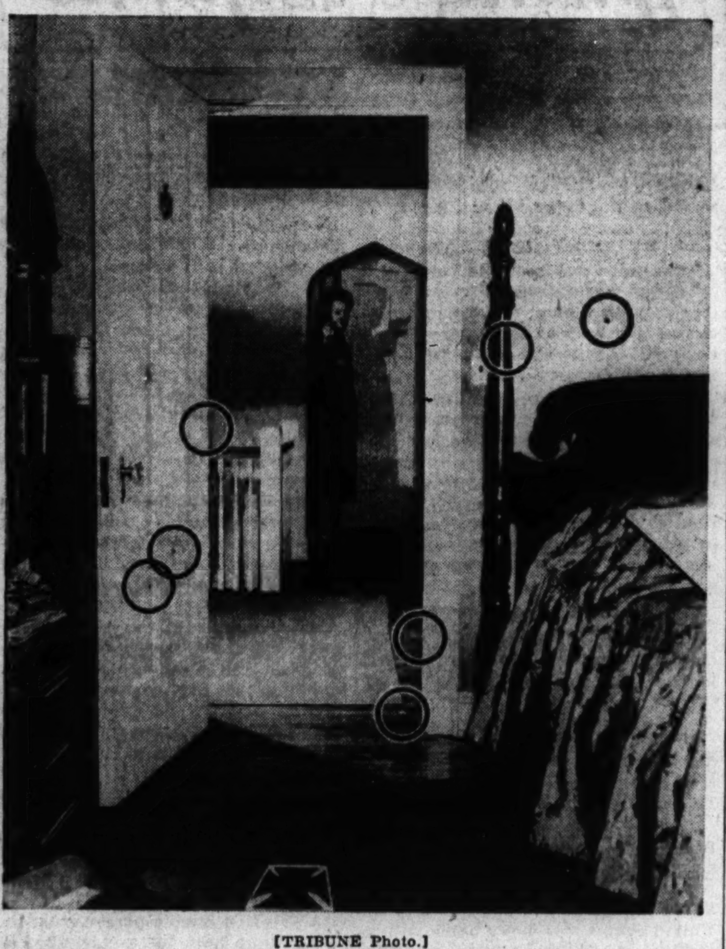

[TRIBUNE Photo.]

Burglars' view of William Johnston, 22, in Wilmette early yesterday when the young man slew one and wounded the second of two men who had entered the house to rob it. Cross marks spot where slain burglar fell. Circles locate holes made by bullets.

Fred White, the wounded burglar, at inquest into death of his companion.

Johnston with the two guns he used to kill one burglar and wound another in home at 1240 Locust road, Wilmette.

SLEEP IN PEACE ON NORTH SHORE; THIEF IS SLAIN

Another Shot, Caught by Wilmette Man.

For the first time in nearly three months, north shore residents retired without undue worry last night. They were able to forego the necessity of extra locks on doors and windows of their homes.

The reason for their common calm was the marksmanship of William A. Johnston, who early yesterday surprised two burglars in the home of his uncle at 1240 Locust road, Wilmette, killing one and wounding and capturing the other.

By his act, young Johnston, 22 years old, brought to an end a series of burglaries and robberies by the two men which had kept the north shore, from Evanston northward, in a constant and nightly state of terror. Since early November, the two had broken into at least 27 homes—always in the middle of the night, and sometimes arousing their victims from sleep.

Slain Thief Ex-Convict.

The slain thief was Leroy Race, 38, of Attleboro, Mass., an ex-convict who had served terms in Ohio, Rhode Island, and California. His companion was Fred White, 41, of St. Louis, Mo., who has served minor sentences.

Early yesterday the pair stole $4,000 in jewelry from Mrs. Samuel Eisenberg in a robbery in her home at 301 Sheridan road, Winnetka. From there they went to the home of Walter A. Hanna in Wilmette where they were caught by Hanna's nephew, Johnston.

Armed with two pistols, Johnston went after them in a dark room, warned them to surrender, then fired 17 shots. Race fired five in return then fell fatally wounded. White was stopped with a bullet in his hip.

Tells Victims About Robberies.

Apparently happy to be alive, White testified almost eagerly at the inquest later in the day. He chatted with some of his victims, reminding one, A. G. Talbot, 32 Woodley road, outside Winnetka, how he and Race had stolen Talbot's cigarets, and lingered long enough in his home to drink several quarts of milk.

He also recalled to another victim, Mrs. Roy Ingersoll, 151 Meadow lane, Winnetka, how he had flashed a light in her face, and menaced her with a gun the morning of Dec. 27.

The inquest led to the solution of half a dozen burglaries and robberies, and ended with a verdict lauding young Johnston for his bravery. Deputy Coroner Edward Edelstein presided.

Estimates 27 Thefts.

White estimated that he and Race had committed 27 burglaries, mostly in and near Wilmette and Winnetka. They used no car, traveled on foot and were able to avoid night police patrols by hiding in shrubbery, he said. White is expected to assist police today in listing the various places looted.

Among known victims in addition to Talbot and Mrs. Ingersoll, Mrs. Eisenberg and Hanna were A. C. Ehlers, 1021 Ramona road, Wilmette; John T. Beatty, 1220 Locust road, Wilmette, and Daniel J. Boone, 240 Locust road, Wilmette.

Among the probable victims, according to Chief Cloyd McGuire of Wilmette, were Sidney Y. Ball, 25 Fox lane; Hugh A. Foresman, 58 Fox lane; Edgar A. Stevens, 63 Indian Hill road; Vincent A. Bremner, 5 Woodley road; R. L. Ruggles, 56 Woodley road, and Mrs. Chester D. Speakman, 64 Woodley road, all in the Winnetka and Indian Hill areas. The burglars were frightened away from the Stevens and Speakman homes.

SKETCHES OF WIRING ON U. S. SHIPS FOUND ON SEIZED ELECTRICIAN

San Francisco, Cal., Jan. 15 (AP).—The Federal Bureau of Investigation announced today that meticulous sketches of gun relay and fire control wiring on Mare Island navy vessels had been found in the possession of Hilbert Sylvester Coz, 53, an electrician.

Hilbert S. Coz.

Coz pleaded guilty yesterday to a charge of willfully and unlawfully removing blueprints from a national defense works while employed at Alameda.

H. C. Van Pelt, assistant special agent in charge of the FBI here, said a notebook found in Coz's room contained the sketches.

The navy denied Coz's claim he needed the sketches to complete his electrical work.

HORTICULTURE SOCIETY ELECTS.

Carbondale, Ill., Jan. 15 [AP].—Fred Hawkins of Taxico was reëlected president of the Southern Illinois Horticultural society at the final session of the organization's annual meeting yesterday.

RHEUMATIC PAINS?
Here's Amazing, Proved Way To Get Fast, 2-Way Relief

WHEN sudden change in weather causes rheumatic pains, here's an amazing, proved way to get hours of comforting warmth and relief. A way that has helped thousands promptly relieve the cruel torture of these excruciating pains—without dosing with internal drugs, without sticky, messy plasters.

Amazing Prompt Action
Simply rub on Pain-Expeller and you actually feel it go to work to relieve that dull, gnawing "rheumatic agony"; in not just one but two remarkable ways. First, Pain-Expeller's positive, counter-irritant action helps stimulate local blood circulation through painful area. Second, this analgesic action gives hours of soothing, comforting warmth. Amazing prompt relief!

Costs Only Few Cents
Already over 18,000,000 bottles bought—proof of its amazing benefits. So don't suffer rheumatic pains one unnecessary moment! Get Pain-Expeller from your druggist today. Costs only a few cents. Look for famous Anchor Trade Mark on genuine package.

NEW CAR BUYERS MUST FURNISH PROOF OF ORDERS

May Limit Deliveries to Those Who Paid.

Chicagoans who purchased cars before Jan. 2 must offer proof to rationing boards, which are to be in operation Feb. 2, before they can get delivery. This was explained yesterday after nearly 700 buyers in the city made inquiries to dealers.

There was some question as to which cars may be released after purchasers have satisfied rationing boards that they ordered before Jan. 2. At offices of the Chicago Auto Trade association it was said that final orders may bring delivery only of cars on which part or full payment has been made.

13,500 Cars on Hand.

Ben T. Wright, president of the association, said Chicago dealers have on hand 13,500 new cars, nearly twice the stock available at this time last year. Chicago dealers also have on hand the greatest inventory of tires ever gathered, he said. Heavy stocks were built, he explained, on advice last fall of officials of the Office of Price Administration who told dealers to "stock up because there would be no cars made later for spring delivery."

Release of cars only to those buying before the freezing order and to those eligible under rationing will not touch the inventories on hand, Wright said. Figures released by the Chicago Auto Trade association showed that 145,165 new cars were sold in Cook county in 1941, as compared with 127,465 in 1940.

Dealers Convene Jan. 20.

Clarification of the car rationing program is expected at the convention of the National Automobile Dealers association to be held in the Palmer House Jan. 20 and 21. Price Administrator Leon Henderson and William S. Knudsen, director general of the OPM, will speak.

"We'll have to do some sane thinking about car rationing," said Wright yesterday, "to deal with the needs of people living in the suburbs, with the problem of getting defense workers to jobs, and to keep up delivery of foods and medicine."

Henry Pope Jr., state tire rationing administrator, began a canvass of the state to determine essential automobile needs for the year. He will attempt to determine how many new cars will be needed for service to the public and for essential services by state and local governments.

3 EX-CONVICTS ADMIT LOOTING 10 OAK PARK HOMES

Three former convicts were under arrest by Oak Park police last night and were reported to have confessed 10 recent burglaries in the suburb.

Two of the trio, Charles Young, 37 years old, and James Walker, 30, were taken into custody in Springfield when they tried to pawn stolen articles. A search of their effects resulted in the finding of three $25 defense bonds taken from the home of W. E. Koeppe, 717 Lyman avenue, Oak Park. Young was paroled from the San Quentin prison in California, where he was sent on conviction as a burglar, last September. Walker once served a term as a rapist in Missouri.

The third man is Harold Glickman, 24 years old, who said he lived in a hotel at 3000 Washington boulevard. He was seized after he tried to enter an apartment at 242½ South Maple avenue, Oak Park. He served a term in Joliet penintentiary for burglary.

Chest, Coughing Colds

Get relief from distress with the IMPROVED Vicks treatment that makes Vicks VapoRub give EVEN BETTER RESULTS THAN EVER BEFORE!

ACTS 2 WAYS AT ONCE to bring relief...PENETRATES to upper breathing passages with soothing medicinal vapors . . . STIMULATES chest and back surfaces like a warming poultice . . . And WORKS FOR HOURS to ease coughs, relieve muscular soreness or tightness, and bring real comfort.

To get this improved treatment . . . just massage VapoRub for 3 minutes ON BACK as well as throat and chest, then spread thick layer on chest and cover with warmed cloth. Try it! VICKS VAPORUB—the Improved Way.

RESORTS AND TRAVEL.

CANADA.

Ski Conditions Perfect at Mont Tremblant
25% reduction in rates to Feb. 1
Mont Tremblant Lodge MONT TREMBLANT, P. Q., Canada

ARKANSAS.

HOT SPRINGS NATIONAL PARK, ARK. Only Spa in America with healing waters owned by U. S. Govt. Recommended for Arthritis, High Blood Pressure, Etc. Free Booklets. CHAMBER OF COMMERCE.

Ocean Travel.

GREAT WHITE FLEET UNITED FRUIT CO. Regular Service to WEST INDIES & CARIBBEAN

GREEN REFUSES TO SAVE SAWICKI FROM THE CHAIR

Gov. Dwight H. Green yesterday refused to interfere in the execution of the death sentence imposed on Bernard [Knifey] Sawicki, 19 year old slayer of four persons, who is scheduled to die in the county jail electric chair at 12:01 a. m. tomorrow.

Gov. Green's refusal to grant a reprieve was on the recommendation of the state pardons board, which heard an appeal earlier in the week. Sawicki, found guilty of killing Park Policeman Charles Speaker, also admitted having killed a farmer and two other persons, one a youth with whom he was in the Illinois State Training School for Boys near St. Charles. The young slayer said farewell yesterday to his foster-mother, Mrs. Anna Sawicki.

SPANISH
FRENCH, GERMAN, ITALIAN, RUSSIAN, SWEDISH, PORTUGUESE, NATIVE TEACHERS
New Classes This Week
Group or Private. Day or Eve. Free Trial Lesson.
BERLITZ SCHOOL OF LANGUAGES
30 N. Mich. Ave., at Washington. FRA. 4341

Advertise in The Tribune

THE Finest Bourbon OBTAINABLE

Distinguished by that famous FLEISCHMANN Character

JUST TASTE this beautiful bourbon and you will understand why Fleischmann's is today one of America's most respected names in whiskey—just as it was before Prohibition! For in the golden depths of Fleischmann's Bond you'll enjoy mellow-richness and smoothness of rare attainment. Matured by five years of patient aging . . . and with the added benefit of Shielded Flavor* . . . Fleischmann's Bond comes to you with that unmistakable Fleischmann CHARACTER—your assurance of supreme satisfaction.

FLEISCHMANN'S BOND
One of Fleischmann's 3 Champions of Quality and Shielded Flavor

FLEISCHMANN'S BOND
Bottled in Bond Kentucky Straight Bourbon Whiskey—100 Proof. Five years old.

FLEISCHMANN'S PREFERRED
Blended Whiskey. The straight whiskeys in this product are four years or more old; 35 per cent straight whiskeys, 65 per cent neutral spirits distilled from grain—90 Proof.

FLEISCHMANN'S GIN
Distilled Dry Gin. Distilled from American Grain. 90 Proof.

*SHIELDED FLAVOR—a definite quality advantage made possible by Fleischmann's exclusive processes—results in flavor that retains its natural vitality and brilliance even in the tallest drinks!

Where Character counts - count on Fleischmann's
The Fleischmann Distilling Corporation, Peekskill, N. Y. • Owensboro, Ky.

ON SUNDAY

Page size in full color

Memorial Portrait of America's New Hero
Capt. COLIN KELLY
Painted especially for the Tribune by John Doctoroff

A memorial portrait of Capt. Colin Kelly, who lost his life after sinking the Japanese battleship Haruna, will be presented in Sunday's Chicago Sunday Tribune.

Painted especially for the Tribune by the noted artist, John Doctoroff, this portrait will be reproduced page size, suitable for framing, in beautiful colorotogravure in the Color Picture section of Sunday's Chicago Tribune.

Order your copy of Sunday's
CHICAGO SUNDAY TRIBUNE
In advance from your dealer

MIDNIGHT WRIT FREES KEESHIN IN SLUGGING QUIZ

Issued by Judge La Buy in His Home.

[Continued from first page.]

my company. I suppose it revolves around some labor negotiations. That, in a nutshell, is all it can be. I wouldn't stoop that low, wouldn't resort to such means. Never did and never will. I've been in this game for 28 years. We in this industry have our quarrels, but we settle them in peaceful ways. You can bet your bottom dollar that when this case gets to court I will be completely vindicated."

Keeshin said he had never met Judge Borrelli until last night. He said somebody had sent young Borrelli to him and that he had sent the young man, just as he sent many others, to the vice president of his company with orders that he be employed.

Judge's Story Differs.

Judge Borrelli, however, told a different story while his son was before the grand jury. Pacing the corridor, the judge said:

"A local politician sent Bruce to Keeshin, and Keeshin gave him a job at Sportsman's park race track, of which he is the majority stockholder. Since it didn't interfere with Bruce's duties as my bailiff I thought it was all right. When the race meeting closed, Bruce told me Keeshin liked him and had offered him a job as a 'road man,' guarding the company's property, and I thought that was all right, too.

"But now Bruce has told me the whole truth about this slugging, which he said he'd tell to the grand jury, too. He said Keeshin told him about having trouble with Gottlieb. Keeshin said Gottlieb ought to 'be smacked.' He told Bruce to 'take some fellows along and go over there.' Bruce went.

Gottlieb's Jaw Broken.

"He told me they never meant to hit Gottlieb so hard. I understand they broke the poor fellow's jaw." [The judge was right. They did fracture his jaw.]

Judge Borrelli was asked whether his son got any extra money for arranging and taking part in the slugging. The judge replied: "No, he didn't. But he got some expense money, and with that he paid off the other fellows who went with him."

Judge Borelli paced the corridor for an hour and 27 minutes, while his son was before the jury. Earlier in the day he had shed tears, while he was before the jury himself. Now as he waited he was nervous and kept talking.

Wants Son Punished if Guilty.

"He's going to tell them the whole truth," the judge said. "I hope he does, and if he's done wrong he'll have to take his punishment. Just because he's my boy I have no right to interfere with justice. But I hope those responsible will get theirs, too!"

Then he walked suddenly into an adjoining room, where Keeshin sat beside Wright, his attorney. Keeshin talked with Wright and puffed on a cigar.

"Which one is Keeshin?" Borrelli asked reporters. He was told Keeshin was the man with the black hair and glasses. The judge, a short but stocky man who in his youth was a University of Michigan football star, strode over and confronted Keeshin.

Borrelli Scorns Keeshin's Hand.

The trucking magnate got up and pushed out his hand. Borrelli's lips curled.

"I wouldn't shake hands with you for love nor money!" he said. "You ruined my boy!"

Keeshin sat down and muttered something unintelligible. Borrelli pulled his own glasses off and glared at Keeshin.

"Huh!" Borrelli grunted. "And you call yourself a business man!"

Keeshin turned to Attorney Wright. Borrelli put his glasses back on.

"I want to take a good look at you!" the judge continued, and stood staring. Keeshin would not look at him. He turned away. After the judge had left the anteroom, Attorney Wright, a former assistant state's attorney, said:

"That was an unnecessary bit of showmanship."

Borrelli Doesn't Hear.

Judge Borrelli didn't hear that, however. He was again pacing the corridor outside, and it was then that he related what the young Borrelli had told him about Keeshin's alleged order to have Gottlieb slugged.

In addition to Attorney Wright, two officials of Keeshin's trucking company waited with him until he was called before the jury. They were Harry Gordy, Keeshin's brother-in-law and vice president and general manager of the concern, and Glenn Ridge, superintendent of transportation. They had been asked to wait after each had appeared for a few minutes before the jury, but when Keeshin went in they and Wright walked out.

In Slugging Inquiry

(Story starts on page 1.)

Bruce (Bud) Borrelli and his father, Judge Francis Borrelli, shaking hands after the younger Borrelli had faced the grand jury which is investigating the slugging of John Gottlieb.

RAID ON HAWAII BLITZED HER, TOO, SAYS SUING WIFE

The Japanese attack on Pearl Harbor left its mark on her home, Mrs. Florence Arnold, 25 years old, 740 East 79th street, testified yesterday, before Judge Thomas J. Lynch in asking a divorce from Charles Arnold, 33, a steel worker, on the ground of cruelty. On the night of Dec. 14, she said, her husband remarked that his nephew who was serving at the Hawaiian naval base must be dead because no word had been received since the bombing assault. When she said there was still time for word of his safety to arrive Charles beat and kicked her, Mrs. Arnold testified. Two days later they heard that the youth was unharmed. Judge Lynch granted Mrs. Arnold an injunction to restrain Arnold from molesting her and indicated he would hear more evidence later.

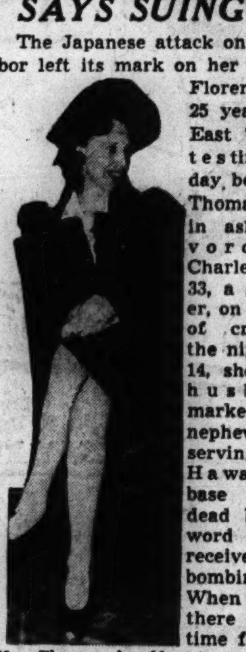

Mrs. Florence Arnold.

INDICT EX-JUDGE ON CHARGES OF CRIMINAL LIBEL

Monticello, Ill., Jan. 15 (AP).—William A. Doss, former Piatt county judge, was indicted on four charges of criminal libel today by a Piatt county grand jury which reported to Circuit Judge W. S. Bodman of Decatur.

Motions to quash the indictment were made by counsel for Doss and a hearing was set for Feb. 2. Doss was released after posting bond of $2,000.

O. D. Mann of Danville, who was named special prosecutor to present the case to the grand jury, said that the charges against Doss, who was disbarred in 1937, resulted from articles appearing in "The Liberty Press," on last Nov. 8 and Nov. 15 and which he said were written by Doss. The articles, Mann said, libeled four men, including the late Ott R. Herrick of Farmer City, former chief justice of the Illinois Supreme court; Piatt County Judge Burl A. Edie of Monticello; Carl J. Glasgow, Piatt county state's attorney, and Carl S. Reed of Monticello.

Mann said that an information also had been filed in Piatt county court charging Doss with contempt of court in writing letters to members of the grand jury which was hearing his case. He was not arraigned on the contempt charge.

Dr. Badgley of Michigan Named Orthopedist Head

Atlantic City, N. J., Jan. 15 (AP).—Dr. Carl E. Badgley, professor of orthopedic surgery at the University of Michigan, was elected president of the American Academy of Orthopedic Surgeons today to succeed Dr. Oscar L. Miller of Charlotte, N. C.

QUINTUPLETS relieve misery of CHEST COLDS this good old reliable way

At the first sign of the Dionne Quintuplets catching cold—their chests and throats are rubbed with Musterole—a product made *especially* to promptly relieve distress of colds and resulting bronchial and croupy coughs.

The Quints have always had expert care, so mother—be assured of using just about the BEST product made when you use Musterole. It's *more* than an ordinary "salve"—Musterole helps break up local congestion!

IN 3 STRENGTHS: Children's Mild Musterole. Also Regular and Extra Strength for grown-ups who prefer a stronger product. All drugstores.

MUSTEROLE

After Exposure GARGLE LISTERINE—QUICK!

Listerine Antiseptic reaches way back on throat surfaces to kill literally millions of the types of germs that many authorities say are responsible for the miserable symptoms of a cold.

In clinical tests over a ten-year period regular twice-a-day users of Listerine Antiseptic had fewer colds, milder colds and colds of shorter duration than non-users. So, at the first hint of trouble, gargle Listerine and consult your doctor.

MOTHERS! Check children's throats daily with amazing new Listerine Throat Light that actually bends light rays to illuminate throat surfaces . . . Full details at any drug counter.

Stineway DRUG STORES

"BEX-PLUS" HIGH POTENCY—VITAMIN B COMPLEX CAPSULES

IS NECESSARY IN: Nervousness—Sleeplessness, Constipation—Loss of Appetite, Neurotic Pain—Skin Conditions. When due to a deficiency of Vitamin B Complex

Bottle of 25 Capsules..... 1.69

FRIDAY AND SATURDAY SALE!

TISSUES	Cleansing, Tufted 500 Sheets, 25c Size (Limit 2)	15½c
CAMPANA	BALM 50c Size..	2 for 43c
MINERAL	OIL, VLADAMIR, 35c Size. PINT (Limit 2)	19c
Dr. LYON'S	TOOTH POWDER 1.00 Size (Limit 1)	54c
ANUSOL	SUPPOSITORIES, 1.50 Size (Limit 1)	79c
HALO	SHAMPOO, 50c Size (Limit 4)	2 for 51c
Suppositories	Glyc. Infant or Adult, 25c Size (Limit 2)	13½c

(Right reserved to limit quantities)

3 Outstanding Values FOR MEN!

GILLETTE BLUE BLADES 10 for 39c

1.00 SIZE KREML HAIR TONIC (Limit 1).. 56c

REGULAR 45c SIZE PALMOLIVE BRUSHLESS SHAV. CREAM 2 Tubes 45c

3 Outstanding Values FOR WOMEN!

DOROTHY GRAY DRY SKIN MIXTURE 2.25 Size....... $1

HIND'S HONEY AND ALMOND CREAM 50c Size...... 25c

Harriet Hubbard AYER HAND CREAM 2.50 Size............ 1.25

Stop THAT COLD!

Don't NEGLECT A COLD OR COUGH! Here are only a few of the many popular remedies we carry.

MENTHOL	Inhaler—Relieves Congestion......	7c
BENZEDRINE	Inhalers 60c size	49c
VICKS VAPO-	Rub 35c size	27c
REM	Cough Syrup 60c size..............	49c
EPHEDRINE	Inhalant, APC 75c size....	44c
MENTHOLATUM	60c size	53c
HILL'S COLD	Tablets 30c size	14c
BROMO	Quinine Tablets 35c size.........	27c
CREOMULSION	1.25 size..	1.08
VICKS	Nose Drops 50c size...........	39c
EPHEDRINE	Jelly, APC 50c size..	33c
BENARIS	For Nasal Congestion....	63c

WATCH YOUR THROAT WHERE ILLNESS OFTEN STARTS. Get a LISTERINE THROAT LIGHT. Genuine Du Pont "Lucite" Illuminator. COMPLETE, ONLY........ 75c

CITRATE OF MAGNESIA 25c SIZE (No Deposit) 13¢

LANOLIN "TOILET" 25c TUBE 14¢

GLYCERINE AND ROSE-WATER 25c SIZE, 4-oz. 14¢

DOAN'S PILLS 75c SIZE 43¢

KURLASH EYELASH CURLER 1.00 SIZE 59¢

WITCH HAZEL "DR. SACH'S" 35c PINT 19¢

For Defense of Health! VITAMINS

Your health is your most precious possession. Defend it with reputable high-potency vitamins featured at Stineway.

ABBOTT ABD CAPSULES 100's. 1.79	SQUIBB'S COD LIVER OIL 12 oz. 98c	HALVORSEN HAL. Liv. Oil WITH VIOS. 100's. 2.29
UPJOHN UNICAPS 24's.. 1.59	MEAD'S OLEUM Percomorpheum 50cc. 2.69	ABBOTT'S VITA CAPS IMPROVED 100's. 4.69

IRRIDOL-A "Parke-Davis" Hospital Size.... 2.79

HALIVER MALT "Abbott" 32 oz..... 3.15

SUPER-D Cod Liver Oil "Upjohn," pint.... 1.39

For a Full Hour of Musical Pleasure TUNE IN—STINEWAY SYMPHONIC HOUR TONITE AND EVERY NITE 10 P. M. to 11 P. M.—Station WIND

SOAP SALE!

WOODBURY	Soap (Limit 4)	4½c
LUX	Toilet Soap (Limit 4)	4½c
LIFEBUOY	Soap (Limit 4)	4½c
AMER. FAM.	Soap (Lim. 5)	5 for 24c
P & G	Laundry Soap (Limit 2)	2 for 7c
PALMOLIVE	Soap (Lim. 3)	3 for 17c
SWEETHEART	Soap (Limit 4)	4½c
IVORY	Medium (Limit 3)	5c
AMER. FAM.	Flakes (Limit 2)..	19½c

Your Country Needs Your Help! BUY DEFENSE STAMPS AND BONDS Available at STINEWAY'S

PHILLIP'S MILK OF MAGNESIA 50c SIZE 29¢

SIMILAC BABY FOOD 1.25 SIZE 74¢

BAUME BENGUE 75c SIZE 59¢

CARTER'S PILLS 25c SIZE 19¢

COD LIVER OIL TABLETS WHITE'S 1.00 SIZE 89¢

PERTUSSIN COUGH SYRUP 60c SIZE 51¢

Sickroom NEEDS!

When sickness comes be prepared with these dependable first aid needs.

Famous "Philbern" Made FEVER THERMOMETER. Reliable, dependable. Comes complete with hard rubber case. An exceptional value at 54c

REGULAR 2.50 VALUE ELECTRIC VAPORIZER. KAZ make. Shuts off automatically when liquid evaporates. For the relief of chest colds 1.59

DAVOL-FAMILY COMBINATION SYRINGE. Has 3 uses! As a Hot Water Bottle, Fountain Syringe or Ice Bag. Sturdily made of heavy live rubber........ 1.89

5-YARD GAUZE "Sterile." Special at....... 33c

ROLL COTTON Good Grade. Pound....... 39c

TR. IODINE or Mercurochrome. 1 oz.... 17c

ALCOHOL Rubbing. 70%. (Lim. 1) Pint. 17c

Sensational Value! AUTOMATIC HEATING PAD $1.89

"Perfection" make, 3-way heat, extra water repellent cover; stain and perspiration resistant. GUARANTEED FOR ONE YEAR Specially priced this sale, ONLY 1.89. PRICE GOES TO $2.49 AFTER SALE!

A Real Buy! "JIFFY" MODEL JUICE EXTRACTOR $1.79

Squeezes and strains all the juice quickly and efficiently. Pure aluminum cup and strainer. Fits in standard shelves. Special for this sale, ONLY 1.79.

Save Money BUY THE LARGE SIZES

Listed below are only a FEW of the many extra values when purchasing the large economy size. *COMPARE THE ACTUAL SAVINGS!*

1.25 ANACIN TABLETS — *Save 60c over the 19c size*	98c
75c BAYER'S ASPIRIN — *Save 41c over the 12c size*	59c
$1 BISODOL POWDER — *Save 19c over the 19c size*	79c
1.20 BROMO SELTZER — *Save 70c over the 10c size*	95c
85c BURMA-SHAVE — *Save 24c over the 29c size*	69c
75c Fletcher's CASTORIA — *Save 6c over the 31c size*	59c
1.50 CYSTEX TABLETS — *Save 67c over the 67c size*	1.34
40c Colgate Dental Cream — *Save 6c over the 21c size*	37c
50c Conti Castile Shampoo — *Save 11c over the 10c size*	39c
$1 DRENE SHAMPOO — *Save 19c over the 49c size*	79c
25c EX-LAX — *Save 11c over the 10c size*	19c
$1 FASTEETH — *Save 85c over the 29c size*	79c
50c FEEN-A-MINT — *Save 33c over the 10c size*	39c
$1 HOPPER CLAY PACK — *Save 33c over the 43c size*	79c

Regular 60c Size ALKA-SELTZER The Nation's Remedy 49c. You Save 26c over the 24c size

50c Johnson's Baby Powd. — *Save 11c over the 21c size*	39c
50c J&J ADHESIVE TAPE — *(1 in. x 10 yds.) Save 7c. over the ½ in. x 5 yd. size.*	40c
$1 LYSOL — *Save 46c over the 25c size*	89c
$1 MENNEN'S BABY OIL — *Save 14c over the 43c size*	89c
$1 NUJOL—QUART — *Save 63c over the 38c size*	89c

Regular 1.00 Size FITCH'S Dandruff Remover SHAMPOO Cleanses the hair & scalp. 89c

83c POND'S CREAMS — *Save 25c over the 25c size*	59c
2.50 SARAKA — *Save 1.40 over the 49c size*	1.96
1.20 SCOTT'S EMULSION — *Save 14c over the 49c size*	98c
75c SQUIBB ASPIRIN — *Save 29c over the 49c size*	69c
75c Squibb Milk-Magnesia — *Save 18c over the 33c size*	69c
STAR RAZOR BLADES — *Save 10c over the 10c size*	25c
TEEL LIQUID DENTIFRICE — *Save 16c over the 23c size*	39c
75c VASELINE Hair Tonic — *Save 48c over the 37c size*	63c
$1 VITALIS HAIR TONIC — *Save 11c over the 39c size*	79c
$5 VITAMIN PLUS — *Save 99c over the 1.47 size*	4.89
50c Williams' Shav. Cream — *Save 19c over the 29c size*	39c
50c Z. B. T. TALC — *Save 3c over the 21c size*	43c
$1 ZONITE — *Save 47c over the 26c size*	79c

WHOLE NATURAL VITAMIN B COMPLEX. Is indicated in: Nervousness, Skin Conditions, Weakness or Fatigue, Constipation, Chronic Alcoholism, Loss of Appetite, Neurotic Pain, when due to a deficiency of Vitamin B Complex. BEZON Trade Mark. A WHOLE NATURAL POTENT VITAMIN B COMPLEX. Full Month's Supply.............. 2.50

PAIN-EXPELLER The American Liniment for Muscular Aches and Pains. 35c Size Now... 29c | 70c Size Now... 58c. Gives Hours of Comforting Warmth

FREE! CRYSTAL DISH with purchase of 25c PHILLIPS' Tooth Paste..... 19c. 2 Dishes with 50c Size at 39c

For Every Normal Woman! TAMPAX. The Tampax principle is "internal absorption." No pins, pads or belts. Regular, Junior or Super .... 31c. REGULAR 35c BOX OF 10

Last 2 Days! AT STINEWAY. SAVE ½ PRICE! TUSSY WIND AND WEATHER LOTION. Creamy-soothing to chapped hands, faces! Grand body rub, powder base. *Save half price now!* Regular 1.00 Size.. 50c

PEPSODENT TOOTH PASTE. Contains "Irium." It's the nation's favorite dentifrice. Large Tube 39c

10% Federal Excise Tax will be added to all prices quoted on Toilet Articles and all other items taxable under the new Federal Retailers' Excise Tax Law.

GO TO YOUR NEAREST STINEWAY DRUG STORE

LOOP STORES: 2 N. Clark—Cor. Madison; 100 S. Dearborn—Westminster Bldg.; 45 E. Wacker—Pure Oil Bldg.; 180 N. Michigan—Harvester Bldg.; 116 W. Adams—Field Bldg. OAK PARK: 102 N. Marion. WEST SIDE: 3958 W. Jackson (Stineway System)

NORTH SIDE: 707 N. Michigan—Allerton Hotel; 415 Belmont—Belmont Hotel; 1201 N. Clark (Stineway System); 1200 Lawrence (Stineway System); 3965 Irving Park Road; 4556 N. Clark; 6359 N. Western (Stineway System); 5600 W. Addison (Stineway System); 2001 Howard (Stineway System)

SOUTH: 1740 E. 55th; 1380 Hyde Park Blvd.; 1335 E. 57th; 1301 E. 63rd (Stineway System); 1600 W. 63rd (Stineway System); 6859 S. Halsted (Stineway System); 1562 W. 79th (Stineway System); 5100 Cornell (Stineway System)

Chicago Daily Tribune
THE WORLD'S GREATEST NEWSPAPER

FOUNDED JUNE 10, 1847

ENTERED AS SECOND CLASS MATTER MAY 14, 1903, AT THE POSTOFFICE AT CHICAGO, ILL., UNDER ACT OF MARCH 3, 1879.

All unsolicited articles, manuscripts, letters and pictures sent to The Tribune are sent at the owner's risk, and The Tribune company expressly repudiates any liability or responsibility for their safe custody or return.

FRIDAY, JANUARY 16, 1942.

1942 Will Reward Fighters

INCOMPETENCE EXPOSED.

The senate's defense investigating committee, headed by Sen. Truman of Missouri, finds that the nation's military effort is being hampered by governmental bungling and incompetence as well as by private selfishness. To select one item among many, the committee finds that in January, 1942, very few high performing pursuit planes will be turned out whose quality can be rated above mediocre, and there will be no long range pursuit ships of the type "so vitally needed for our present operations."

The committee was sharply critical of the various governmental agencies charged with procurement and priorities. The report was in the hands of the printer on Tuesday when Mr. Roosevelt announced the reorganization of these divisions under Mr. Donald Nelson. It is scarcely to be doubted that the credit for any improvement which now results belongs in no small degree to Mr. Truman and his colleagues.

Only a little more than a month ago, in his radio address to the nation on Dec. 9, Mr. Roosevelt was little less than lyrical in praise of the procurement organization he had set up in Washington. He said:

"A year and a half has elapsed since the fall of France, when the whole world first realized the mechanized might which the axis nations had been building for so many years. America has used that year and a half to great advantage. Knowing that the attack might reach us in all too short a time, we immediately began greatly to increase our industrial strength and our capacity to meet the demands of modern warfare. . . .

"Over the hard road of the past months we have at times met obstacles and difficulties, divisions and disputes, indifference and callousness. That is now all past—and, I am sure, forgotten. The fact is that the country now has an organization in Washington built around men and women who are recognized experts in their own fields. I think the country knows that the people who are actually responsible in each and every one of these many fields are pulling together with a team work that has never before been excelled."

A month later the Truman committee, after a long and painstaking inquiry, proved how unfounded these boasts were and Mr. Roosevelt confessed as much himself when he completely revamped the organization which he had praised so highly.

The truth is that there has been an absence of team work in Washington, as is evidenced by the confusion of purpose which every visitor to Washington finds when he gets there and reports in amusing detail when he gets home. These stories are mainly true. Only the other day Mr. Henderson, the price commissar, paid his respects to Mr. Wickard, the secretary of agriculture, in the following terms:

"It would appear that Secretary Wickard is either mistaken or, as has happened in other cases, he has not consulted with members of his own staff."

That statement is to be found in a press release issued by Mr. Henderson on Jan. 12. It may be taken as typical. It tells a story of mutual distrust among highly placed officials, which is alarming as an evidence of their incompetence and of the absence of strong direction at the top.

The Truman committee has done the country a great service in exposing deficiencies in organization and personnel. Already some steps have been taken to correct abuses, but much more remains to be done. The great danger is that the administration will attempt in one way or another to suppress criticism. It is to be hoped that the experience in England will serve as a warning. It was only because of the fear of the wrath of parliament and latterly of the press that many needed changes in the British army and its supply services were brought about.

In this connection the recently published rules of censorship should be examined with more than ordinary care. Under the heading, "Production," the censors announce that nothing may be published which contains "any specific information about war contracts." That is a pretty vague phrase. It can mean that the people of this country may not learn about the failure of supplies to come forward until a military catastrophe has established the fact. By that time it will be too late to remedy matters.

DAYLIGHT SAVING.

Congress has passed legislation to advance clocks thruout the nation by one hour. When the President asked that daylight saving be authorized on a year around basis he said that it would reduce the consumption of electrical energy by approximately 736,282,000 kilowatt hours a year.

There is another consideration which has appealed to Chicagoans. That is the boon of another hour of daylight in the afternoons. It is cheerful to reflect that personal convenience—for once—marches with patriotic duty.

It took the French revolution to produce the metric system. It has taken a war to bring daylight saving to all parts of the United States.

SEN. WHEELER ON THE WAR.

The patriotism of Sen. Wheeler needs no defense, either by himself or by any one else. Since, however, some of those who were anxious to have this nation go to war have attempted in recent days to blame the misfortunes of war on the senator and others who tried to keep this country out of the conflict, some of his remarks in an interview in Milwaukee deserve particular attention.

"Before our involvement in the war," he said, "I said that we did not have tanks, bombers, fighting planes, anti-aircraft guns, powder, or explosives because we had given everything away under lend-lease. When some of the senators were talking about licking Japan in three weeks, I ridiculed the idea. Our lack of preparation in this country is not because our congress has not voted the money, because I and every other so-called isolationist congressman voted for every appropriation the administration asked—and in some cases I voted to increase appropriations—since the outbreak of the war in Europe."

That is the simple truth and it is the record not only of Sen. Wheeler but of every other responsible American who took part in the fight to keep this country out of war. In no instance did noninterventionists oppose rearmament. There was unity on that question long before the Japanese attack inspired national unity on the question of war. The administration was given every appropriation for which it asked. On a number of the appropriation bills the only negative vote was cast by the communists' only stooge in congress.

The tragic failure of our defense in the Pacific cannot be charged to the noninterventionists, for they did nothing to hamper it and they had no voice in managing it. The people who were responsible for those failures cannot divert attention from their own guilt by slurs upon Sen. Wheeler and those who stood with him.

JOBS AND THE PARTY LINE.

The communist party line in the United States may shift over night from anti-Fascism to the denunciation of British-American imperialism and back again to the excoriation of Hitler, but in one respect it remains unchanged thru the years. This is in the party's policy of slipping as many of its members and fellow travelers as it can into posts under the New Deal. Neither European power politics nor the transition of this country from peace to war have made any difference in this attempt to bore into the machinery of American government.

Congressmen Ford and Hoffman reminded the house the other day that Malcolm Cowley—described as a former member of the editorial board of the communist Daily Worker—has been given a job at $8,000 a year as "writer and analyst" in the division of facts and figures in the Office of Emergency Management. Cowley is best known as a critic and book reviewer. How this background fits him for an $8,000 job in an organization whose duties are primarily statistical is not made clear.

The two congressmen also turned their fire on Joseph P. Lash, who has been given a job in the youth administration division, under Mrs. Roosevelt and Mayor La Guardia, in the Office of Civilian Defense. Lash was head of the American Student union when that organization was widely recognized as a communist mouthpiece and was identified by the Dies committee as a fellow traveler of the communist party.

The attitude of those who believe that this country must preserve a republican form of government has not undergone and cannot undergo any change because the United States and Russia now find themselves common foes of Hitler. The only permissible change in the American attitude comes from the recognition that any damage the Russians do to the German military machine accrues to our benefit. It is to our interest to support Russia in the war as long as she keeps fighting the Germans and to give her as great a store of supplies and munitions as can be spared from our own military necessities.

Russia is not embracing the American form of government and our military arrangements with her carry no obligation for us to change our attitude in the slightest toward those who would introduce her form of government into this country. Their objectives are well known and self-confessed. They are pledged to the overthrow of American government as it now exists, by armed revolution if the opportunity ever presents itself and, pending that opportunity, by every means of guile and trickery by which they may introduce their partisans within the existing government.

The communists are no less dangerous to America today than they were two months ago or two years ago. They are the sworn enemies of our institutions, and any one who aids them in advancing their program is a traitor to America.

SCHOOL HOURS.

City officials investigating the possibilities of staggering working hours to relieve rush hour traffic congestion are on a promising tack when they discuss the advisability of changing school hours. One alderman has noted that 10 high schools and two city colleges which start their classes at 8 a. m. are adding 45,000 students to the rush hour traffic load. About 400,000 other students start their classes a little later, but not late enough to keep them out of the traffic rush.

Rush hour traffic congestion has always been a problem, and it is complicated now by the war. With industrial employment at peak, the governing consideration is to get workers to their jobs on time. Because of the restriction on automobiles and tires the public transportation lines will get an increasingly larger load. There is no reason why the school population should compete with workers for transportation facilities when school hours can be adapted easily to another schedule.

Parents and teachers may complain, but they must realize that there will be no improvement in a situation already serious without their cooperation. When there was a shortage of school buildings a few years ago pupils reported on staggered schedules and no one was put to any great inconvenience. The plan for staggering hours will find many groups with conflicting interests. Those who have the most important claims must come first.

GUY RICHARDSON'S NEW JOB.

Guy A. Richardson has been named by Joseph B. Eastman, the director of defense transportation, to be the national head of local transportation in that office. Mr. Eastman could not have found a better man for this most important job.

It is recognized everywhere that with the ban on tires and automobiles local transportation service must carry a much heavier load, and carry it efficiently, if the workmen in the nation's arms plants are to get to their jobs. Mr. Richardson operated the Chicago Surface Lines for 18 years with great ability and equal integrity. He gave up his post voluntarily a year ago, because he thought he saw circumstances ahead with which he preferred not to be connected. His new job is one of great responsibility which those who know him are confident he will discharge well.

Editorial of the Day

IS THE GOLD TIDE TURNING?
[Elgin (Ill.) Courier-News.]

Since 1933 a steady financial tide has been washing up on the American shores almost all the gold in the world. Nearly 23 billions of gold filled the bulging coffers of the United States, while many, many foreign countries had none at all.

Was there no end? people asked. Must we have it all, making it perhaps useless for trading purposes? Now perhaps the limit has been reached. In five of the last nine weeks there was a decrease, with a net decrease of $60,000,000. It is too early to tell whether this is a turn of the golden tide that has come so close to overwhelming us, but it is not too early to consider whether some use may not yet be made of this gold in buying outright needed war supplies, thus preparing for the day when some kind of common denominator must be found for world currencies. That will be hard enough at the best; easier, perhaps, if other countries have at that time some gold to form a common factor.

A LINE O' TYPE OR TWO

How to the Line, let the quips fall where they may. Reg. U. S. Pat. Office

ADDED TO THE ARCHIVES.

"The White Slave and Other Plays," by Bartley Campbell, edited by Napier Wilt; Princeton University Press.

This work, which is Volume XIX. in the "America's Lost Plays" series, contains much material of interest to historians of the Chicago stage. Campbell, a melodramatist of the 1870s and 1880s, was for a number of years resident playwright at Hooley's theater, which flourished on Randolph street, about where the Celtic Room of the Hotel Sherman is today, when the grandmas and great-grandmas of the present generation were girls. Prof. Wilt of the University of Chicago has prevented the extinction of the Bartley Campbell tradition by painstaking research, and his introductory matter tells the complete story, with many Chicago angles. Campbell appears to have invented the once familiar slogan of Hooley's theater: "The Parlor Home of Comedy."

* * *

Ground plans of the Iroquois (later the Colonial) and the Oriental theaters, superimposed, by Richard McP. Cabeen, architectural engineer.

This scale drawing, unique as a document in Chicago's history, was contributed to the Linemaster's archives by Mr. Cabeen as a ready means of answering questions about the vanished and tragic Iroquois. It proves that, except for the entrances and foyers, the sites are identical.

* * *

"Original Plays by W. S. Gilbert," four pocket-size volumes; the gift of Guy Hardy.

These books, duplicating a set in the Linemaster's home library, have gone into his filing cabinet, beside a one-volume Shakespeare, for use by reporters, music critics, and radio announcers when they come running up to ask for quotations from the Gilbert and Sullivan operettas. The people who want to be Gilbertian at times yet do not know where to find the texts of the immortal frolics are always with us.

* * *

"Critics and Reviewers: A Survey of the Chicago Tribune's Writers on Drama, Music, Books, and Painting Since 1871," by the editor of this column.

A manuscript to be published, with other records of Tribune history, in 1947.

LETTER TO MYSELF.

(For my birthday, Jan. 16.)

When you were just a little girl
Mother brushed each shining curl,
And you had your "picture made."
And tho you were a bit afraid,
I've that picture of a child
And I'm proud to say . . . you smiled!
Now that you are twenty-two,
Should it be so hard to do?
Would you let a wee girl down?
Mom's still near . . . so ban that frown!
If they take your heart and break it,
Show the culprits you can "take it."
"Watch the birdie" . . . keep in style
With your soldier brother. . . . Smile!

The Youngest Allen.

How the Prairie Was Conquered.

Linemaster: There's more than one story in Grand Detour, where the Rock river makes its big horseshoe bend. Here was invented and manufactured the first chilled-steel, moldboard plow, the implement which conquered the prairie. Neither the high-grass prairies of the middle west nor the short-grass prairies of the great plains could have become our great producers of grain and foodstuffs without this plow.

As I get it, Maj. Leonard Andrus came to Grand Detour from Vermont in 1834 and built a dam across the river, together with a flour mill and a saw mill. In 1837 another Vermonter, John Deere, arrived and set up a blacksmith shop, where he proceeded to make, in his spare time, a steel plow out of a discarded Sheffield steel saw from Andrus' mill. It performed so well that in 1841 he and Maj. Andrus formed a partnership to manufacture moldboard plows of chilled steel. In 1847 John Deere pulled out and removed to Moline, where he founded the great factory that still bears his name. The original plant at Grand Detour was moved to Dixon two years after the death of Maj. Andrus in 1867.

A few miles upstream, on the cliff north of Oregon, towers the majestic statue of Blackhawk by Lorado Taft. The great chief of the Sacs, blanketed and brooding there, watches with grim foreboding the coming of the white settler who, with rifle, and axe, and plow, was to drive the red man into exile far, far from this beautiful valley.

Buckshot, O. R. S.

SPEAKING OF UMPIRES.

On a talked-about board
To keep peace among Labor,
We learn that Jim Farley
May be Willkie's neighbor,
While Alfred E. Smith
Is the one they may choose
To serve as a teammate
To Charles Evans Hughes;
Which leaves but one question
(If not too untoward)
Pray whom will they get
To keep peace on the board?

Casual.

A Philosopher's Sunday Afternoons.

Since to conserve rubber our great American custom of journeying forth in aimless directions every Sunday afternoon must be discontinued, it behooves us to restore the old time habit of afternoon gatherings. Our halls and churches have been as deserted as our highways have been crowded, but I fancy concerts and lectures will be increasingly well attended from now on.

Quizzicuss.

Flossie Tells a Bomb Story.

A LOndOner gOt On a bus, carrying a hundred-pOund bOmb, and sat dOwn.

"What's that yOu've gOt On yOur lap?" asked the cOnductOr.

"A delayed-actiOn bOmb I'm taking tO the pOlice statiOn," was the explanatiOn.

"GOOd grief," shOuted the cOnductOr, "yOu dOn't want tO carry a dangerOus thing like that On yOur lap. Put it belOw the seat." FlOssie.

Shortages of material are not without compensation. The scarcity of tin may curtail the output of tinpan alley.

Maxellus.

Has any one dared to remark that the mysterious island of Celebes is probably inhabited by celibates?

CHARLES COLLINS.

How to Keep Well By Dr. Irving S. Cutter

To the limit of space, questions pertaining to the prevention of disease will be answered. Personal replies will be made under proper limitations, when return stamped envelope is inclosed. Dr. Cutter will not make diagnoses or prescribe for individual diseases.

[Copyright: 1942: By The Chicago Tribune.]

HOW MANY VALUABLE DRUGS ARE THERE?

THE other day the mailman brought his usual quota of several hundred letters. One in particular interested me very much. It read:

"A medical student at Harvard told his father that he was taught that there are only 13 essential remedies. My physician says he is of the opinion that there are only four. Were you to make a list, how many would you include?"

Once upon a time there was a strong belief to the effect that since the good Lord had sent disease to curse mankind, he had planted in the earth an antidote for every symptom. All man needed to do was to exercise his intelligence and to hunt them down.

Thus virtues were ascribed to literally thousands of substances—roots, leaves, stems, and fruits of plants, as well as minerals of all sorts. With this aggregate, countless combinations were made. It was not uncommon years ago to find a single prescription compounded of 50 or more ingredients.

It was not until the middle of the 19th century that medical men began to measure the action of remedies, using methods adapted from the laboratories of physiology. A new science was born, which dealt with the action of drugs—pharmacology. Today, every product, before it is applied to human use, must pass the rigid test—what will it do to help the body rid itself of disease?

It should be clear that nature is the great healer. All that any medicine can accomplish is to place the tissues and organs in the best possible condition to repel illness. In this connection, nursing ofttimes is more powerful than all the elixirs in the pharmacopeia.

A few years ago Dr. Shattuck of Boston prepared two lists of drugs. The first enumerated 11 items and was entitled "Very Valuable"; the second tabulated 15 under the caption "Useful." Of the first 11, diphtheria antitoxin is the only serum noted. Nowadays we could scarcely do justice to our patients without antitoxins against lockjaw, gas bacillus, meningitis, and pneumonia.

Since Shattuck's pronouncement, the sulfonamide derivatives have come into the picture. They are life saving in the treatment of meningitis, urinary infections, mastoid, middle ear disease, and pneumonia.

Anesthetics are not even mentioned. I would incorporate also oxygen—so helpful in certain respiratory and heart conditions. When combined with carbon dioxide, this element is of great service in the management of gas poisoning.

The only hormone recorded is insulin. Most experts, I am sure, would demand pituitrin, adrenalin, and the sex hormones. There is no reference to glucose or normal salt solution. Certainly human blood and plasma occupy positions of first importance.

Thoughtful physicians are not generous drug prescribers, but they must be familiar with the possibilities of their ammunition. To answer the question categorically, I think I would accept most of Prof. Shattuck's 26 entries. To these I would add at least a dozen more, with the reservation that no one preparation should be employed unless the doctor who prescribes it knows just what it will do and that his patient needs it.

WOW!

N. P. writes: Please write something about panthothenic acid.

REPLY.

This is one of the fractions of vitamin B. Its chemical name is alphagammadihydroxybetabetamethylbutyroalanine. It is supposed to increase nutrition of the skin and hair. Most foods contain it.

GOOD PRACTICE.

B. F. P. writes: I drink a pint of milk daily, but remove the cream as I do not want to gain weight. A friend claims that I get no benefit from skim milk. Is she right?

REPLY.

No. You obtain all the minerals, calcium particularly.

NO CONNECTION.

M. Z. writes: If a man and wife are of the same blood type can they have children?

REPLY.

Yes, if otherwise normal.

Test Your Horse Sense

By Dr. George W. Crane.

Select the answers which you consider best. The last problem counts five points. Then look for the correct answers on page 33.

1. The chief import of the United States last year was
   Coffee Raw Silk Cane Sugar Crude Rubber
2. Which one of these words is inappropriate in this grouping?
   Tie Collar Switch Frog
3. The phrase "Devil Dogs" refers to which branch of the military service?
   Coast Guards Marines Navy Army
4. The approximate time required for a ship to pass thru the Panama canal is
   4 hours 12 hours 36 hours 72 hours
5. The color of Girl Scout uniforms is
   Green Brown Blue Tan
6. You are entitled to one point for each correct matching of the distances cited below with the athletic events with which they are properly associated as excellent college marks.

[a] Discus throw	[v] 14 feet
[b] 16-pound shotput	[w] 24 feet
[c] Javeline	[x] 54 feet
[d] Pole vault	[y] 164 feet
[e] Broad jump	[z] 204 feet

Score yourself as follows: 0-2, poor; 3-6, average; 7-8, superior; 9-10, very superior. [Note—The last question counts five points.]

[Reg. U. S. Pat. Off.: Copyright: 1942: By The Chicago Tribune.]

HARDLY WHAT HE HAS IN MIND

Copyright, 1942, by The Chicago Tribune.

VOICE OF THE PEOPLE

Writers should confine themselves to 200 or 300 words. Give full names and addresses. No manuscripts can be returned. Space for letters is obviously limited. Incoming mail far exceeds it. If a letter is not printed, attribute it to lack of room. Address letters to Voice of the People, THE TRIBUNE.

INNER DRIVE IN LINCOLN PARK.

Chicago, Jan. 13.—I have been informed that upon completion of the widening of the Outer drive in Lincoln park it has been decided to rip up and destroy the highly important road running north and south just west of the lagoon in order to "give the park back to the people."

Destroying this drive would place Chicago in a very vulnerable position. It would leave only one main route to the north shore near the lake, instead of two, as heretofore. If the Outer drive should ever be closed by storms, resurfacing, sabotage, or direct enemy bombing, there would be no main shore route open to the north and the traffic tieup would be appalling. It would not only cause a repetition in an intensified form of the long and painful experience of northsiders with traffic snarls, intolerable detours behind crawling street cars and remote reroutings, but might impede the emergency transportation of troops and supplies from Fort Sheridan and the Great Lakes naval station and the movement of fire fighting equipment should an epidemic of fires break out in the city because of incendiarism or airplane attack. In times of war traffic mobility is essential and all other considerations must give way to this necessity.

The "restoration of the park" can be accomplished in a far less drastic manner by keeping the lagoon drive open for rapid transit, but erecting a fence and providing underpasses for the protection of those crossing the road, maintaining the road as a pleasure drive only and enforce a greatly reduced driving limit; or closing the road by placing removable wooden horses at either end and allow it to be used for bicycling or roller skating until the occurrence of a traffic emergency, when it could be placed in commission at a moment's notice.

I am sure that the resourceful park district, now that we are at war, will be able, like every one else, to alter its plans.

HOWARD VAN S. TRACY.

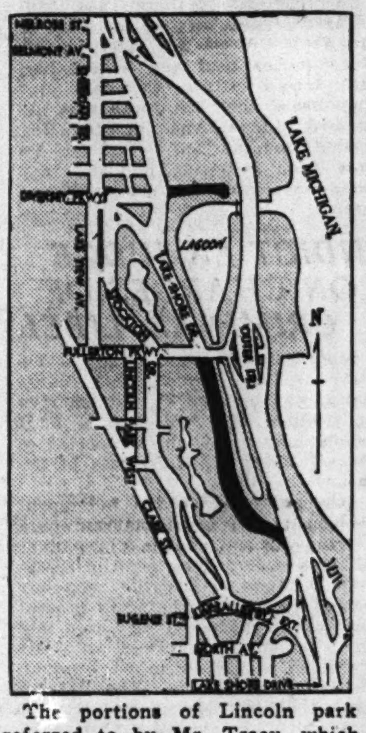

The portions of Lincoln park referred to by Mr. Tracy, which the board intends to tear up, are shown in black above.

CHEMISTRY COURSES AT HERZL.

Chicago, Jan. 9.—A few days ago there appeared in your column a letter commenting on the recent action of the board of education in reducing the number of laboratory assistants in the city junior colleges. The writer stated: "The discharge of these people will probably necessitate the dropping of at least one chemistry course at Herzl Junior college." The dropping of a class in chemistry has not even been contemplated. In fact, exactly the opposite is true. In planning the program in science for the second semester there is an increased emphasis on chemistry. This is in response to the request of the National Conference on Higher Education and the Conduct of the War, which met in Baltimore Jan. 3 and 4, calling attention to the very urgent need of young men and women trained in college chemistry for work in defense industries.

C. E. RONNEBERG,
Chairman, Division of Physical Sciences, Herzl City Junior College.

THE COMFORTE CASE.

Chicago, Jan. 13.—How does it happen that Victor Comforte was only now brought to trial for a crime allegedly committed July 5, 1941?

Where has he been meanwhile? Out on bond where he and his associates would have every opportunity to aid time in dimming the memory of the witness?

If every one in the honorable court knew what happened, why permit it to happen?

Time to break up this "pattern."

OBSERVER.

THE VALIANT CHINESE.

Chicago, Jan. 10.—Thanks for the cartoon, "New Life," in today's TRIBUNE. The Chinese people, unorganized, unequipped, by mere force of sacrificial man power, have held off the well equipped Japs for years. And now when the Japs are destroying our ships and planes and capturing our cities, they come back with effective counterattacks, which promise to be an essential element in our ultimate victory. The persistence and spirit of the Chinese people, and their leader, Chiang Kai-shek, should be recognized in these difficult days.

H. L. KELLOGG.

REFILLS.

Notre Dame, Ind., Jan. 9.—Canned food plays an important rôle in wartime. Since, however, tin and iron are needed by defense industries, glass containers might be substituted. Chief objection to the use of glass jars is that they add to the cost of the product. But this added expense might be eliminated by returning glass containers to food packers for re-use.

FRANK MASTROTA.

AN HONEST CITIZEN.

Forest Park, Ill., Dec. 30.—On Dec. 28 my daughter lost her purse in the Canal street station and we had given it up as lost when in this morning's mail we found it with its contents intact. The finder was Mr. H. V. Blaeser of 3316 Sunnyside avenue.

MRS. T. MCIVER.

INSURANCE COUNSEL ON HENDERSON.

Chicago, Jan. 12.—I had considerable contact with Mr. Henderson during the temporary national economic committee investigation of the life insurance business. He is one of the last men in the world I would entrust with the job of fixing all prices in the United States.

I am much more concerned with the attitude of a number of those men in administration circles who are in high positions toward our social economy than I am with the war itself. The American people are losing sight of their constant endeavor to change the form of the Union which was instituted by the constitution of the United States.

If they have their way, it will no longer be a United States of America, but a country with a central government in Washington and the states reduced to provinces, with no sovereignty at all. I firmly believe this is Mr. Henderson's ultimate aim, with the entire social life of the nation dependent upon the whim of a so-called economist in Washington.

C. B. ROBBINS,
Manager and General Counsel, American Life Convention.

WELCOME BACK.

Chicago, Jan. 13.—For many years I used to be an ardent supporter of THE TRIBUNE. Then I turned against the paper, as many thousands of others did. Something has happened, and again I read your paper every day. Yes, sir, it's O. K. Incidentally, I want to take this opportunity to comment favorably on your front page colored cartoons. I have saved every one.

MRS. MARIE LUSTIG.

EX-CONVICTS AS SOLDIERS.

Chicago, Jan. 12.—A letter from C. P. Jan. 12, wants to know about ex-convicts in the army. First, ex-convicts or "riffraff" are not exempt from military service. Only those who are constant violators or whose crime was of a heinous nature are deferred. I believe that any one committing a crime should be treated as a diseased person, instead of as a hunted animal.

FRANK SAVAGE.

FRIEND OF THE PEOPLE

Letters to this department must be signed with names and addresses of writers.

JOINT LEASE.

Chicago, Jan. 5.—[Legal Friend of the People.]—1. Two families signed a lease on one apartment. One family was transferred to another city.

2. Is the family that stays responsible or [3] are both responsible for the rent?

A. E. S.

1. We assume that the lease contained no express wording as to each party's assuming only one-half. If so, the interpretation would be that each party was assuming the whole amount.

2. Yes.

3. Yes. The landlord is entitled to take a judgment for the full amount against either or both.

TRIBUNE LAW DEPARTMENT.

AGAINST THE CURRENT

BACON DRIPPINGS TO HELP GREASE SKIDS FOR AXIS

Urge Housewives to Save Kitchen Fats.

Millions of women thruout the United States, including more than a million in metropolitan Chicago, are expected soon to be busy helping to win the war by saving all their kitchen fats and greases.

Whether they cook a roast and skim off the grease before making the gravy or whether they fry bacon crisp and have a lot of fat in the pan, they are asked to drip it carefully into a receptacle on the stove and save it, instead of pouring it down the drain.

Up to 5c a Pound to Be Paid.

They can sell the fats and greases for 4 and 5 cents a pound, depending on the color and quality, to their regular meat dealers—and thus help make up a deficiency of 1 billion 200 million pounds of fats and oils which used to come to this country from the Dutch East Indies and the Philippines, and which now are completely cut off.

The plan is that of Mayor Kelly, coördinator of civilian defense for the metropolitan area, and his executive assistant, Thomas E. Wilson, the packer.

All the women need to do, Wilson explained, is [1] save all the fats and greases in their kitchens; [2] strain the grease thru any fine mesh kitchen strainer; [3] put it into a convenient container, and [4] when a pound or more is collected, take it to their regular meat dealer, who will pay them in cash or defense stamps.

Rates Subject to Change.

The retailers who collect the fats will pay the women 5 cents a pound for clear, light grease or 4 cents for clear dark grease. The dealers will receive 1 cent a pound for handling. The big rendering companies have agreed to finance the initial efforts and to continue paying the market prices for the fats and greases from then on. Thus the rates paid for the products will be subject to changes in accordance with market values.

Tons of the grease probably will go into soap and other products which might otherwise claim edible fats. The important by-product of glycerin, used in the manufacture of high explosives, will be obtained in vastly increased quantites for the government.

The mayor and the meat packer have arranged to take the idea up with Secretary of Agriculture Wickard and Secretary of War Stimson.

MOTHER BEATEN, SAYS SON WHO KILLED FATHER

Russell Artist, 39 years old, a switchman for the Rock Island railroad, was stabbed to death early yesterday by his son, Thomas John, 19. The stabbing took place in the Artist home at 12210 Ann street, Blue Island. At an inquest later in the day Thomas John said the stabbing took place when his father began beating his mother, Josephine. Mrs. Artist corroborated her son's testimony and said she had been beaten frequently. The jury recommended that young Artist be held to the grand jury for manslaughter.

Love Suicide

Dorothy Gangler weeping at inquest over Andrew Nelson.

A broken romance—shattered a few days before the wedding was scheduled—was blamed by a coroner's jury yesterday for the suicide of Andrew H. Nelson, 28, 5534 Waveland avenue, who shot himself shortly after midnight Wednesday. His body was found at dawn yesterday slumped over the wheel of his car in front of 1356 North Massasoit avenue, the home of Dorothy Gangler, 22, his former sweetheart. Nelson was a welder.

Andrew H. Nelson.

Nelson, the jury determined, shot himself in the head after writing two notes that partially explained his actions. Miss Gangler supplied the motive when she said that they had been scheduled to marry next Saturday, but that she had broken off their engagement Monday evening.

Wednesday evening, she added, Nelson came to her home and asked her to reconsider her decision. She said she told him that "all was over."

"He turned away from me, saying: 'That's all I want to know,'" she added, "and left the house immediately. He didn't give any indication he was going to take his life."

Questioned by Deputy Coroner David Kovin, who conducted the inquiry, the girl said that Nelson had been unreasonably jealous and suspicious of her actions.

ALLMAN ORDERS SUSPENSION OF TWO POLICEMEN

Police Commissioner James P. Allman ordered the suspension yesterday of two policemen, one for intoxication and the second for leaving his post.

Policeman Charles Q. Benton of the Maxwell street station was charged with creating a disturbance in a tavern and restaurant at 1901 Harrison street Wednesday night. Patrons said he waved a hunting knife at them and struck Louis Patan, 1816 Jackson boulevard, a customer. He was suspended, and charges are to be preferred with the police trial board.

Policeman Daniel Bieze of the Racine station was suspended for 10 days when found a block away from the North avenue bridge which he had been assigned to guard.

The trial board ordered the discharge of Policeman Fred Goodloe, colored, for intoxication on Dec. 11.

GREEN ACCUSES DEMOCRATS OF PERILING HEALTH

Major Defense Bills Beaten as Session Ends.

BY PERCY WOOD.

[Chicago Tribune Press Service.]

Springfield, Ill., Jan. 15.—Democratic legislators were charged by Gov. Dwight Green today with failing to safeguard the public health, and provide adequate police protection against sabotage and espionage, as the special defense legislative session concluded work with only a portion of his program enacted.

"These legislative reverses," the governor said, "serious tho they are in these critical and trying times, leave the Republican administration still determined to keep Illinois a powerful factor in the national program. Existing facilities of our state departments—military, police, health, public safety, agriculture, highways, welfare, and mines and minerals—are being utilized to the utmost. Our goal is decisive victory."

Others Less Moderate.

Green's criticism was far more mild than the brand of political censure both his Republican followers and their Democratic opponents have made since the session convened Dec. 18. Three of the five important bills the governor sponsored were scuttled by Democratic opposition, with the charge that by adding jobs to the health and state police pay rolls that portion of the program was political, rather than in the interests of defense.

Republicans threw back the accusation, declaring it was the Democrats, rather than the G. O. P. members, who were playing politics with defense. Some of the warmest partisan debate heard in Springfield in recent years took place during the 12 legislative days of the session.

11 of 39 Bills Approved.

Only 11 of the 39 bills introduced in both houses had been finally approved when sine die adjournment was taken today. A total of $6,087,500 in new appropriations were authorized, most of it accounted for by the $5,000,000 given the adjutant general for raising the strength of the Illinois Reserve Militia to 10,000 officers and men—about twice its present size.

The state council of defense was granted an additional $750,000, and $197,000 was set aside for a survey of the natural resources of the state. The session itself cost $138,000 and the remaining $2,500 was given to the legislative commission which has been investigating the Illinois Training School for Boys at St. Charles.

One to Ten Years for Tire Thieves.

Also approved were bills to impose prison sentences on possessors of germ cultures who intend to use them to impair the health of animals or persons, and a one to 10 year term for auto tire thieves. The right to establish health zones near cantonments was also conferred upon the health department.

Defeated by the Democrats were three big bills—increase of the highway police force from 350 to 1,000; authority to Gov. Green to spend $3,000,000 in the event of catastrophes, epidemics, or disasters, and an appropriation to staff the health zones. Introduced at $1,700,000, the latter measure was first reduced to $1,000,000 and later to $625,000, but in neither form did it suit the Democrats, whose voting assistance was essential.

With one session out of the way, the governor said today he is considering calling a second, for the purpose of recommending conservation of oil resources. He has taken the position that future output should be regulated by the spacing of new wells, and has been urged by Washington to take some steps toward controling the supply.

NUTS AND JOLTS — By Bill Holman

DOWNSTATERS HIT PERMANENT VOTERS' LIST; TOO COSTLY

[Chicago Tribune Press Service.]

Springfield, Ill., Jan. 15.—Gov. Dwight Green said today that authorities of about 10 downstate counties had laid before him objections to the downstate permanent registration law, passed last year by the legislature to become effective at the election next November. The nub of the complaints is that the system would require an expenditure of $2,500 to $12,500, depending upon the size of the protesting counties, which the officials assert, is too severe a burden.

What can be done is one of the matters he is considering for possible inclusion in the call for a second special legislative session, the governor said, but he has not made up his mind how to meet it.

The new law is similar to that operating in Chicago and nine downstate cities, where voting is supervised by election boards. It embodies a form of signature—guarded registration, in which the voter would be required to match his signature against one on file in a master set before being given a ballot.

KILLS HIMSELF AFTER QUARREL WITH WOMAN

Homer Willis, a west coast lumberjack who has been living in Chicago since last May, shot and killed himself last night in the apartment of Miss Marie Coghlan, 3005 North Halsted street. Willis was 31 years old and lived at 821 Wellington avenue.

Miss Coghlan, who is 34, told police they had an argument several days ago and that Willis had been despondent since. He called last night, she said, and the argument was renewed. She ran upstairs to the apartment of a friend, and heard the shot.

Willis shot himself thru his mouth with a small revolver, found on the floor beside him. He had penciled a crude and incoherent note on the back of what appeared an attempt at a penciled picture of Miss Coghlan. Willis is said to have a wife and 6 year old son in Spokane, Wash.

PHOTOS FAKED, WITNESS AVERS AT FRAUD TRIAL

Timber land photos included in an imposing prospectus prepared in 1929 by the International syndicate actually were photos of California woodlands not owned by the syndicate.

This was testified yesterday in the seven million dollar securities and mail fraud trial of nine officers and associates of Resources corporation, International—an outgrowth of the International syndicate.

The witness, Prof. Walter E. Packard, agricultural consultant of Berkeley, Cal., was spending his second day on the stand before Judge Michael L. Igoe and a jury in federal court. When he finally was excused late in the afternoon, Packard had not been shaken materially in his story that R. C. I. officials had offered to split a secret profit of two million dollars with him in return for his silence.

Floyd Thompson, chief defense counsel, challenged all the government's 24 documentary exhibits in the case, including numerous letters between the witness and three of the principal defendants. Most of these were admitted, however.

DAYLIGHT SAVING BILL SENT F. D. R. FOR SIGNATURE

Washington, D. C., Jan. 15 (AP).—Congressional action was completed by the house today on legislation for universal daylight saving time, which would advance all clocks one hour.

The measure, which now goes to the White House, will become effective 20 days after President Roosevelt signs it.

The house passed the bill with little debate. The senate acted yesterday.

FIND 293 COUNTY JOBS COULD BE SPARED EASILY

Survey Group Approves $577,000 Saving.

The Cook county efficiency survey committee has proposed that at least 293 jobs be abolished to save $577,000 in the county's 25 departments, it was disclosed yesterday with the completion of the committee's work. The last batch of survey reports was sent to the county commissioners for their consideration in drawing up the 1942 budget.

Savings recommended by the efficiency committee, headed by Lee J. Howard, county auditor, are only about one half the pay roll reductions proposed by the committee's staff in its preliminary reports last month. The staff worked under the supervision of the Civic federation. It proposed dropping 587 pay rollers at a yearly saving of $1,097,000.

Some Proposals Passed On.

The committee left the door open for further savings, however, by passing some of the staff proposals on to the county commissioners and the Circuit court judges' committee on help without recommendation. The judges' committee sets the number of employés in the county's 13 fee offices, and the county board has jurisdiction over the remaining departments.

Howard explained that the original staff reports were preliminary and that in a number of instances staff members themselves conceded some of the cuts proposed were too great, after department heads had told their side of the story.

The survey group left up to the judges' help committee staff proposals to drop 77 employés receiving $182,000 a year in the offices of five clerks of court—Superior, Circuit, Criminal, County, and Probate. The help committee was also asked to rule whether 40 deputy bailiffs assigned to courts from the sheriff's office should be dismissed, as proposed by the staff. The proposed saving would be about $80,000 a year.

Report on Sheriff's Staff.

The report on the sheriff's staff, aside from the county police, was among those made public yesterday. The committee approved dropping of 50 out of a total of 501 employés for a saving of $100,000. Previously the committee found no cut in the police force should be made, in view of the war emergency.

The efficiency group approved in the main the staff report on the coroner's office, and proposed an annual saving of $51,097, including the dropping of six employés. It opposed the staff proposal to abolish the jobs of chief deputy coroner, and chief clerk, morgue division.

In the office of the county clerk, the committee recommended a 1942 appropriation of $471,000 to $500,000, compared with a 1941 total of $560,000.

Test Your Facts

Below each of the following questions are listed three answers. Make your choice, turn to page 34 in the Want Ad section for the correct answers, and mark your score:

1. Tempus fugit means
   [a] Weather is good. [b] Time flies. [c] Storm rages.
2. Who knighted Francis Drake for sailing around the world?
   [a] George IV., [b] Queen Elizabeth, [c] Queen Victoria.
3. Who was the sweetheart of Maid Marian?
   [a] Peter Pan, [b] Fagin, [c] Robin Hood.
4. Which of the following was the great attraction at the World's Fair of 1893?
   [a] The airplane, [b] the ferris wheel, [c] the automobile.

RAMSEY WOMAN SHOOTS SELF.

Vandalia, Ill., Jan. 15 [AP].—Alonzo Cole, high school janitor at nearby Ramsey, told a coroner's jury his wife, Sadie, had been depressed by world conditions before he found her dead of a bullet wound in the heart on the floor of their home yesterday. The coroner's jury found the wound was self-inflicted.

When the FINGER of FIRE touches you!

UNGUENTINE®
A Burn Remedy that's an Antiseptic
An Antiseptic that's a Burn Remedy!
Think! Have you enough on hand?
®Reg. U. S. Pat. Off.

Subscribe for The Tribune

STEVENS

Coats—3rd Floor

Special $25
"Timme Tuft" Coats
53% Cotton Backed—47% Camel's Hair Pile Fabric . . . 100% All Wool Flannel Lined!

This *is* a value . . . ordinarily they sell for much more! Timme Tuft Coats started out as the college girls' "Pet"—until their city and suburban sisters spotted them! Now you see them everywhere . . . worn over good suits, for winter sports, even at the smartest night spots—over evening clothes! Natural Camel color, lined with fine all wool flannel in Red, Kelly or Beige. Very sturdy, very warm, very becoming!, 10 to 18. Exclusive with Stevens. Do have one! Special, **$25.00.**

Sorry, no mail or phone orders.

Chas. A. Stevens & Co.
State Street Open 9:45 to 5:45

STEVENS

Suits—3rd Floor

A Good Suit
is an important investment for now and for Spring!

Suits, soft and becoming, will be "first choice" for smart wardrobes this season! This one's a honey...buttons high to wear with or without a blouse—as you wish, and comes in just the right weight fine wool crepe. Try it on—you'll like the easy fit of the jacket—the grace of the pleated skirt! Navy, Black or Defense Blue, 10 to 20.

29.95

Sorry, no mail orders!

Chas. A. Stevens & Co.
State Street Open 9:45 to 5:45

STETSON • MALLORY • DISNEY

HAT SALE!

Every hat perfect, no seconds, all colors, all styles, all sizes.

$5 and $7.50 STETSONS
$5 and $6 MALLORYS
$5 and $7.50 DISNEYS
SPECIAL WHILE THEY LAST ONLY $3.50

NOTE We have these HATS in all SIZES from 6⅝ to 7¾

ARTHUR'S HATS
OPEN EVERY EVENING
ONLY AT OUR NEW STORE
NORTHEAST CORNER DEARBORN and MONROE

Acts AT ONCE to relieve BAD COUGHS (DUE TO COLDS)

Prescribed by thousands of Doctors! Pertussin—a famous herbal remedy—is *scientifically* prepared not only to quickly help relieve such coughing, but also loosens and makes sticky phlegm easier to raise. *Safe* and *mighty effective* for both old and young. Inexpensive! At all drugstores. PERTUSSIN

Sluggish? Tired?

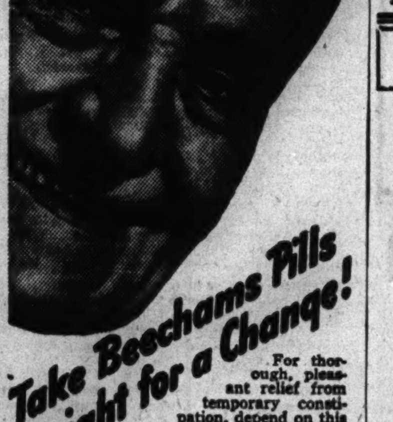

Take Beechams Pills Tonight for a Change!

For thorough, pleasant relief from temporary constipation, depend on this purely vegetable compound. No calomel (mercury). Millions of packages sold annually throughout the world. Buy today! Only 10c—also 25c and 50c sizes.

BEECHAMS LAXATIVE PILLS

CROSSWORD PUZZLE

ACROSS

1. Employer
5. Froth
10. Ran
14. One opposed
15. Impressive attire
16. Read attentively
17. Story
18. Crowd
19. Kind of sheepskin
20. Expected
22. Body of light
23. Succinct
24. Being
25. Goddess of Dawn
27. Thought
29. Organ
30. Criterion
34. Candle
37. Jet
38. Trouble
39. Spoken
40. Shovel
41. Reference material
42. Convened
43. Gaze
44. Faithful
45. Fabulous dragon
47. Sack
48. Microbe
49. Soaking
50. Bed
53. Destined
56. Eggs
58. Elicit
60. Too
61. Wise saying
63. Having wings
64. Layer
65. Begets
66. Soaks
67. Stockings
68. Disfigures
69. American lake

DOWN

1. Suffuse with liquid
2. Salad plant
3. Paces
4. Parent
5. Witnessed
6. Newspapers
7. Hindustani
8. Size
9. Look at speculatively
10. Extend
11. Inferior
12. Ages
13. Low sand hill (Eng.)
21. Precious
23. Marquee
26. Correlative
28. Venture
29. Lamprey
30. Ember
31. At a distance
32. Ecclesiastical court
33. Transaction
34. Burial place
35. Space
36. Butter squares
37. Fitful
40. Agitate
41. Follow closely
43. Winter vehicle
44. Tardy
46. Overlook
47. Exist
49. Bet
50. Hue
51. Giraffelike animal
52. Pithy
53. Immersion
54. Potpourri
55. Employs
57. Spanish measure
59. Flower container
61. Fool
62. Letter

PUZZLE OF THURSDAY, JAN. 15, SOLVED

WAFER YALE FRET
AWAKE ARIA AIDE
LACED LOFT ULNA
ERE ELEME CLEAR
SETH ANA HOT
OMIT SAY GOB
SUSPICIOUS TARA
CREED NIP ARRAS
AGED DELECTABLE
REP PAS RUED
WRY EYE EELS
TARRY BRISK LIE
OBOE BOAS NAIVE
OLLA ALSO OTTER
LEEK DEER WEEDS

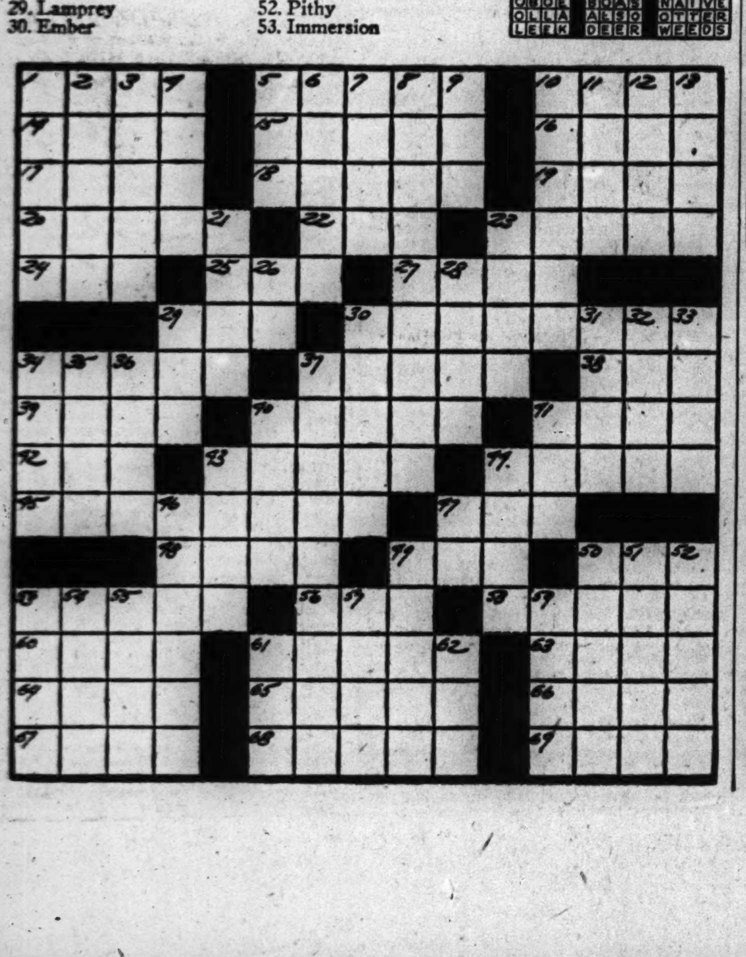

HAROLD TEEN—IT MAY BE SO

GASOLINE ALLEY—CALM DOWN

IRA N. MORRIS, ONCE ENVOY TO SWEDEN, DIES

Son of Founder of Meat Packing Company.

Ira Nelson Morris, diplomat, writer, and world traveler, died last night in his apartment at 219 Lake Shore drive. Heart disease was the cause of death.

Mr. Morris, who was 66 years old, was a native of Chicago. His father, Nelson Morris, was one of the founders of the Morris & Co. packing firm, which was merged with Armour & Co.

His diplomatic posts included that of minister to Sweden, from 1914 to 1923. He returned to the United States after leaving Stockholm to take up his business affairs. One of his books described his experiences as representative of the United States abroad. He held decorations from many European countries.

Mr. Morris, in recent years, retired from the public scene and from active financial affairs, but he was extensively interested in many railways, banks, and corporations. He traveled widely and as late as 1939 was mentioned for ambassador to Mexico.

In Sweden Thru War.

Mr. Morris was in Sweden thru the duration of the first World war, when it was one of the few neutral countries, and an important listening post in Europe. Several times during the war, THE TRIBUNE's correspondent in Stockholm, the late James O'Donnell Bennett, commented in his dispatches on Morris' success in the Swedish post and his close friendship with King Gustav.

Mr. and Mrs. Morris had friendships with other members of European royalty, including the late Queen Marie of Rumania. Both were decorated by Rumania during the war, Mrs. Morris for her Red Cross work. Mr. Morris was Rumanian consul general for 28 western states at the time of the queen's four day visit to Chicago in November, 1926, and was her host. He and his wife accompanied the queen and her son and daughter, Prince Nikolas and Princess Ileana, on their American tour. Mr. Morris was decorated with the grand cordon of the Star of Rumania.

Author of Two Books.

Mr. Morris also held decorations from the governments of France, Sweden, Finland, Persia, Norway, Italy, and India. He was the author of "With the Trade Winds" and "From an American Legation."

Mr. Morris was educated in Philips academy, Andover, Mass., and Sheffield school of Yale university, where he was graduated in 1895. Three years later he married Constance Lily Rothschild. They had a daughter, Constance Irene, and a son, Ira Victor Morris.

Mr. Morris was founder of the International Radio forum and was a member of the Art Institute and numerous clubs of New York and Chicago, the Polo, St. Cloud, and American clubs, Paris; and the Danelagh, London.

CITY TO PRESENT EVIDENCE ON 'L' SERVICE TODAY

The city of Chicago will be permitted to present evidence on the quality of service offered by the elevated lines before the Illinois Commerce commission makes a ruling on the "L" petition for an emergency increase in fares from 10 to 12 cents. This was the decision yesterday of Assistant Commissioner James R. Clark and Examiner William J. Walsh at a hearing on the petition. Herbert M. Johnson, attorney for the elevated system, said the company's evidence and cross-examination on the evidence have been completed and contended the commission should make a ruling on the system's request before hearing the city's evidence. Johnson waived the point, however, after William H. Sexton, city attorney, said the city's evidence would be brief. Submission of the city's testimony will be started today.

HELD TO GRAND JURY ON VOTE FRAUD CHARGE

County Judge Edmund K. Jarecki yesterday held Nicholas Tannaci, 3156 5th avenue, a Democratic worker in the 29th ward, to the grand jury on a charge of stealing and falsifying election papers at the Nov. 4, 1941, judicial election.

Tannaci admitted at a previous hearing on the charge that he had stolen a handful of ballot applications from the polling place in the 47th precinct of the 29th ward. The theft was reported, however, and efforts to vote names of individuals who had not registered in the precinct failed when election commissioners' representatives reached the scene soon afterward.

Tannaci was freed after posting a $2,500 bond.

Liquor Salesman Seized on Embezzlement Count

State's attorney's police last night arrested Daniel Lavin, 46 years old, 5240 Sheridan road, a salesman for a liquor wholesaler at 217 West Huron street, on a warrant charging embezzlement. Sergts. Ernest Sloey and John Rourke said Lavin had mulcted his firm of about $9,000 over a period of several years, and had admitted part of the thefts. He was held in $5,000 bond.

$750,000 Fire Razes Two Furnace Plant Buildings

Syracuse, N. Y., Jan. 16 [Friday] (AP). — Two firemen were overcome by smoke early today fighting a general alarm fire which destroyed two of three buildings of the Lennox Furnace company with an estimated $750,000 loss. Cause of the fire was not determined. The FBI is investigating.

Diplomat Dies

(Story in adjoining column.)

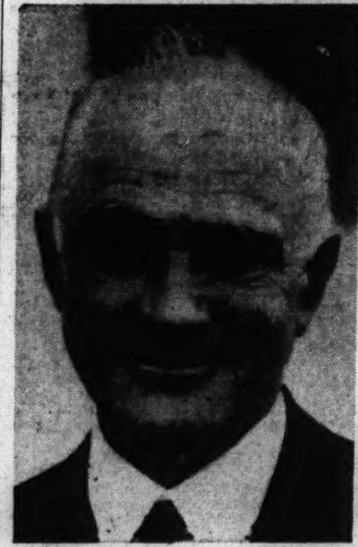

Ira Nelson Morris, diplomat, writer, and traveler, who died last night in his apartment, 219 Lake Shore drive.

BLUE NETWORK ASSURED PLACE, SAYS FCC HEAD

Should Be Sold, Fly Tells Affiliates.

The future of the Blue Network Company, Inc., as an indispensable part of the American broadcasting system is assured, James Lawrence Fly, chairman of the federal communications commission, told affiliates of the newly organized chain at a luncheon meeting yesterday in the Drake hotel. The Blue network was organized last week as a subsidiary of the Radio Corporation of America to take over operations of the National Broadcasting company's Blue network.

Fly said that the FCC was concerned that the divorcement of the two former NBC networks be carried out with a minimum of dislocation. The FCC last May ordered NBC to dispose of one of its networks.

Favors Sale of Network.

The Blue network can and should be sold, Fly said. He indicated that the FCC would facilitate its transfer to new ownership. Mark Woods, president of the Blue network, said the network was for sale but that no offers had been received.

The United States has room for four national networks, Fly said, and the potentialities of the Blue network are too great to let it continue as any one's "little brother."

Suit Over FCC Orders.

Fly touched lightly on the suit of NBC and the Columbia brodacasting system now being heard before a federal court in New York in which these networks are challenging the right of the FCC to enforce orders issued last May. The networks charge they will be wrecked if the orders covering affiliation contracts and time options between stations and networks are enforced. Fly said there is only a limited area of disagreement between the suing networks and FCC.

DRIVER SEIZED AFTER HIS CAR INJURES GIRL, 2

Sam Williams, 60 years old, was arrested yesterday in his sheet metal shop at 1964 Ogden avenue after a car he was driving struck and seriously injured Rose Marie Smith, 2, in front of her home at 2428 Grenshaw street. Williams told Policeman John Collopy and John Mackey that he thought he had struck a manhole cover until halted by another motorist a block from the scene. After he accompanied the child and some other persons to a doctor's office, every one disappeared so he went home, Williams said. He was traced thru his license number.

Mrs. Alvina Beuschlein, 73, of 3810 South Washtenaw avenue, was injured fatally last night when, according to police, she walked against the side of a heavy motor truck at Archer avenue and Pulaski road. The driver, Charles Kwiek, 32, of 1339 West 19th street, was held by New City police.

Fred Sherman, 61, of 1432 North Menard avenue, died of injuries suffered Wednesday when he was struck at 3101 Lake street by a truck driven by Fred Hensel, 4247 Division street.

Charles Lassen, 62, of 1629 North Sawyer avenue, a newspaper dealer, died in County hospital of injuries suffered Dec. 15 at North and Kedzie avenues when he was struck by a car driven by William Brennan, 59, of 3904 Armitage avenue.

Up to 4 p. m. yesterday 48 persons had been killed in Cook county traffic accidents since Jan. 1. Of these, 35 died in Chicago, where 990 were injured in the same period.

FIX REAL ESTATE ASSESSMENT IN 2 MORE TOWNSHIPS

The 1941 real estate assessment for two additional townships completed in the city of Chicago is $382,804,739, an increase of $2,288,712, or 6/10 of 1 per cent, over the 1940 assessment of $380,516,027, Assessor John S. Clark announced yesterday. The two new townships are Lake, with an assessment of $185,375,748, an increase of $1,565,086, and Hyde Park, assessed at $197,428,991, a gain of $723,626. The total 1941 valuation for 34 townships announced so far, including the 30 outside the city limits, is $964,302,846, an increase of 1.1 per cent. Figures for the four remaining city townships will be announced within two weeks.

[ADVERTISEMENT]

INDIGESTION

may excite the Heart

Gas trapped in the stomach or gullet may act like a hair-trigger on the heart action. At the first sign of distress smart men and women depend on Bell-ans Tablets to set gas free. No laxative but made of the fastest-acting medicines known for symptomatic relief of gastric hyperacidity. If the FIRST TRIAL doesn't prove Bell-ans better, return bottle to us and receive DOUBLE Money Back. 25c. at all drug stores.

M. N. ROTHSCHILD ESTATE VALUED AT FIVE MILLIONS

$100,000 to Be Shared by Six Charities.

The late Melville N. Rothschild, founder of a 75 million dollar investment company, left an estate valued at 5 million dollars and bequeathed $100,000 to charitable institutions, Probate court proceedings yesterday revealed. Rothschild died in Chicago in his 54th year last July 17.

Yesterday's proceedings were threefold. The inventory listing assets of the estate was filed by the widow, Mrs. Beatrice Rothschild, 1109 Sheridan road, Glencoe, who is executrix, before Probate Judge John F. O'Connell. And almost simultaneously before Thaddeus V. Adesko, an assistant to Judge O'Connell, she obtained $150,000 as the widow's award.

Six Agencies to Share Bequest.

In a third order filed later in the day Mrs. Rothschild asked Judge O'Connell to approve her proposal to divide her husband's chartiable bequest among six agencies. The court's approval was required because Rothschild's will did not designate the agencies to receive his charity. Instead it directed that Mrs. Rothschild use her discretion.

The agencies and the sums proposed for them were:

Jewish Charities of Chicago	$50,000
Visiting Nurses' Association	12,000
United Charities of Chicago	10,000
Catholic Charities of Chicago	10,000
University of Chicago	10,000
Jewish Children's bureau	7,500

Judge O'Connell's ruling on this point will be given later.

$1,260,000 in Cash.

The inventory of the estate listed $1,260,000 in cash, and another million dollars in United States treasury notes. Among stock items was 154,250 shares of National Bond and Investment company, the investment company he established.

Other stocks included 5,000 shares of Radio Corporation of America; 2,500 United States Steel corporation; 2,200 Sears Roebuck & Co.; 2,100 Stewart Warner corporation, and 1,600 General Foods corporation. Seven parcels of real estate were listed.

In Rothschild's will, filed a few days after his death, 40 per cent of the estate was left to Mrs. Rothschild and 15 per cent each to their four children.

9 SQUARE MILES OF CITY FOUND TO BE BLIGHTED

The Chicago Plan commission was told by Robert Klove, research expert, yesterday that nine square miles of city land is blight area and 13 more square miles near blight. Figures he supplied were based on a recently completed land use survey. Klove said the blight area is made up of unfit dwellings and the near blight area of old dwellings still fairly habitable. He also classified other areas as conservation—still good for another generation, stable—composed of buildings erected since 1920; fringe of the city—newly constructed dwellings and districts not yet developed.

Mrs. Conrad D. Wilkerson Files Action for Divorce

Mrs. Anne C. Wilkerson, of 859 Ridgewood drive, Highland Park, filed a divorce suit yesterday in the Circuit court at Waukegan against Conrad D. Wilkerson. Desertion was charged. The couple were married on Aug. 5, 1933, and separated on Jan. 11, 1941. Wilkerson is the son of former Federal Judge James H. Wilkerson and is assistant to the vice president of the Central Service corporation. The suit was filed by Attorney Wesley Carey of Waukegan.

OBITUARIES

Mrs. Irene W. Waller.

Mrs. Irene Warren Waller, 68 years old, died yesterday in the home of her daughter, Mrs. James M. Carry, 510 South Linden avenue, Highland Park. Mr. Carry is vice president of the Pullman company. Mrs. Waller, who had lived in the Chicago area for 46 years, was the widow of Trigg McE. Waller, who at his death in 1927 was vault manager of the Continental and Commercial Safe Deposit company. Mrs. Waller leaves her daughter and two brothers, Frank H. Warren, vice president of Hibbard, Spencer, Bartlett & Co., and Walter G. Warren, a manufacturer. Funeral services will be conducted in the Carry home at 11 a. m. tomorrow.

Mrs. Lee Alward Hunt.

Mrs. Lee Alward Hunt, 35 years old, of 1003 Hinman avenue, Evanston, died in her home yesterday after an illness of three years. She was the wife of Ralph A. Hunt, president of the Chicago Mortgage Bankers' association and of the Chicago Mortgage Investment company. Mrs. Hunt was the daughter of the late V. L. Alward, who was the first president of the American Furniture mart. Mr. Hunt and one daughter survive. Services will be conducted in the First Methodist church of Evanston at 2 p. m. tomorrow.

William Van Oeyen.

William Van Oeyen, who came to Chicago in 1882 from Newport, Ky., his birthplace, died yesterday in the Norwegian-American hospital. He was 79 years old and had lived at 2416 North Bernard street. In 1910, he formed the Baldwin-Van Oeyen Molding company, 1014 West North avenue, and remained at its head until 1925, when he retired. He leaves two daughters, Mrs. Pearl Donahue and Mrs. Lucille Wagner, and a son, William Jr. Srvices will be conducted at 2 p. m. Monday in the chapel at 3918 Irving Park road.

Miss Catherine M. Carmody.

Miss Catherine M. Carmody, 1115 Forest avenue, River Forest, an employé for 44 years of the Babson Bros. Dairy Farm Equipment company, 2843 West 19th street, died yesterday in St. Anne's hospital after an illness of several weeks. She was 60 years old and is survived by a sister, Mrs. Nellie Sheahan. She was first employed by the farm equipment company in 1898 and rose to the position of personnel manager. Services will be conducted tomorrow at 10:30 a. m. from her residence to St. Luke's church.

Mrs. Katherine Bryan.

Mrs. Katherine Bryan, wife of Gil N. Bryan, president of the Geneva Construction company, died of heart disease yesterday in her home at 710 Downer place, Aurora. She was 36 years old. Mrs. Bryan leaves her husband and three children, Mary, Joanne, and John. Services will be conducted at 10:30 a. m. tomorrow in Holy Angel church, Aurora.

Dame Maria Karinskaya.

NEW WESTMINSTER, B. C., Jan. 15 (AP).—Dame Maria Karinskaya, imperial court singer of Russia during the rule of the late Czar Nicholas, died last night. She was 56 years old.

Mrs. Maude Spainhower.

Springfield, Ill., Jan. 15 (AP).—Mrs. Maude Spainhower, 58 years old, of Springfield, a sister of State Treasurer Warren Wright, died tonight.

William A. Hennessy.

William A. Hennessy, former mayor of Joliet, died yesterday in St. Joseph's hospital after an illness of two months. He was 75 years old. His home was at 119 Comstock street, Joliet. For 35 years Mr. Hennessy was an official of Joliet. He served of a policeman from 1899 to 1915, as police chief from 1915 to 1921, as a commissioner, comparable to alderman, from 1921 to 1929, and finally as mayor. He leaves his widow, Anna; four sons, and four daughters. Services will be conducted at 9:30 a. m. tomorrow in St. Patrick's church, Joliet.

George A. Saylor.

George A. Saylor, 1827 Morse avenue, western sales manager of the Colt Patent Firearms company for 20 years, died yesterday morning of heart disease in Ravenswood hospital. He was 62 years old. He is survived by his widow, F. Ethel Saylor. Funeral services will be conducted at 2 p. m. tomorrow at 5501 North Ashland avenue.

Eugene P. Hintz.

Funeral services for Eugene P. Hintz, widely known north shore carpenter contractor, will be conducted at 2 p. m. today in his home at 153 South 2d street, Highland Park. He will be buried in Northfield cemetery. Mr. Hintz was born 77 years ago near Northbrook. He leaves his widow, Helen, and three sons, Warren, LeRoy and Allen.

Louis Christian Mullgardt.

San Francisco, Cal., Jan. 15 (AP).—The death Monday of Louis Christian Mullgardt, 76 years old, internationally known architect and writer, and one of those present when King Tut-Ankh-Amen's tomb was opened in 1922, was disclosed today.

City Contagious Disease Hospital Light Proofed

Dr. A. L. Hoyne, medical superintendent at the Municipal Contagious Disease hospital, told the board of health yesterday that operating rooms and wards are being light-proofed in preparation for possible air raids. He said paper bags filled with sand to be used in smothering incendiary bombs have been distributed.

G. W. Webber, 74, Dies; Retired Urbana Banker

Urbana, Ill., Jan. 15 [Special].—George W. Webber, 74 years old, retired banker, died last night. Funeral services will be held Friday afternoon.

GONORRHEA THE CRIPPLER!

It may put you on crutches if you fail to get good treatment!

Crippling arthritis is one of many tragic consequences of neglected gonorrhea. Therefore, if you know or suspect you are infected, secure proper treatment—*at once!* Organized by public-spirited citizens as a corporation "NOT-FOR-PROFIT," the Public Health Institute makes a full examination for gonorrhea and syphilis at very low cost, and gives individual treatments at fees so small as to be within the reach of every wage earner.

PUBLIC HEALTH INSTITUTE

Organized as a Corporation "Not-for-Profit" Under the Laws of Illinois

MEN—159 N. Dearborn St. WOMEN—169 N. Dearborn St.

MEN and WOMEN—129 E. 31st St.

10 A.M. TO 8 P.M. DAILY, EXCEPT SUNDAY. CENTRAL 9383

OFFICERS AND TRUSTEES

Joseph H. King, President
A. A. Carpenter, Vice-Pres.
Thomas R. Gowenlock, Vice-Pres.
David A. Crawford, Pullman Company, Vice-Pres.
Albert A. Sprague, Sprague, Warner & Co., Vice-Pres. & Treas.
Marshall Field
A. B. Dick, Jr., A. B. Dick Company
Nathan William MacChesney, MacChesney, Becker & Wells

FOUNDED FOR PUBLIC PROTECTION · NOT FOR PROFIT · PUBLIC HEALTH INSTITUTE

UNDERTAKERS.

Lain & Son
Funeral Service Information

SOUTH SIDE CHAPEL
63D AND HARVARD-AVENUE.
Phone WENTWORTH 0025.

FRIDAY.
KRAUTKRAMER—Lorna Mae Jones. 1 p. m. at chapel.
REDMAN—Mary P. 2 p. m. at chapel.
TOMBLIN—Edith. 4 p. m. at chapel.
WEBSTER—Ida F. 3 p. m. at chapel.

SATURDAY.
EASTERLY—Cynthia Adeline. 8 p. m. at chapel.
FREEMAN—Lucy. 3 p. m. at chapel.
HARLICK—Anna. 10 a. m. at chapel.
LEPINSKE—Emilie. 2 p. m. at chapel.

SUNDAY.
KING—Lillis R. 2:30 p. m. at chapel.

SERVICES TO BE ARRANGED.
BORG—Carl L.
BOWMAN—Alice.

NORTH SIDE CHAPEL
5501 N. ASHLAND-AVENUE.
PHONE LONGBEACH 2646.

FRIDAY.
KING—Lillian. 11 a. m. at chapel.
MORTIMER—Elizabeth. 2 p. m. at chapel.
SNAPP—Mahala. 11 a. m. at south side chapel.

SATURDAY.
BECKSTROM—William. 3 p. m. at chapel.
JUNKIN—J. Scott. 4 p. m. at chapel.
SAYLOR—George A. 2 p. m. at chapel.
VAUGHN—William Luther. 1 p. m. at chapel.

SERVICES TO BE ARRANGED.
HOEFT—Helen.
WICKS—Ascha.

C. H. JORDAN & CO.
FUNERAL HOME 200 E. ERIE-ST.
87 YEARS' SERVICE

CEMETERIES.

SACRIFICE 4 grave lots in Beverly Cemetery. Very well located. Price $100, which is half present value. Address S Y 451, Tribune.

BEAU. Elm Lawn, Elmhurst—6 gr., perp. care. sect. 5. $140. Also ch. 4 gr., Lakeside sect., Irv. Pk. $150; perp. care. Alb. 4676. 9-5.

MONUMENTS AND MAUSOLEUMS.

CEMETERY MARKERS MONUMENTS AT savings. Sears-Roebuck State-st. Basement.

DEATH NOTICES are received for publication in the next morning's Final Edition of the Chicago Tribune up to 11:00 each night. Call Superior 0100 —Want Ad-Viser.

DEATH NOTICES

In Memoriam.

LAWRENCE—Richard L. Lawrence, Jan. 16, 1939. In memory of our beloved husband and dad.
Deep within our hearts we cherish
Thoughts of one we loved so dear.
LOVING WIFE AND DAUGHTER.

McELLIOTT—Elizabeth McElliott. In memory of our darling mother, who passed away two years ago today.
In our hearts your memory lingers,
Sweetly tender, fond and true.
There is not a day, dear mother,
That we do not think of you.
GENEVIEVE, JOHNNY, AND LEONA.

RYAN—Patrick D. Ryan. In loving memory of our beloved father, who passed away four years ago today, Jan. 16, 1938.
LOVING CHILDREN AND GRAND-DAUGHTER, RUTH.

WILHELM—Elizabeth Wilhelm. Ten long years ago today our dear mother passed away.
DAUGHTERS, SONS, AND GRANDCHILDREN.

Fraternal Notices.

CHICAGO MOVING PICTURE MACHINE OPERATORS' UNION, LOCAL 110—Members please attend funeral of Brother Frank Aumann, Friday, 1:30 p. m., at chapel, 2056 W. Belmont-av. NEAL C. BISHOP, Secy.

AHERN—Elizabeth G. Ahern, beloved daughter of the late David and Elizabeth, dear sister of Anna L. Funeral Saturday, 9:30 a. m., from residence, 3605 Janssen-av., to St. Andrew's church. Interment St. Joseph's.

ANDERSON—Emma C. Anderson, late of 214 W. Oak street, beloved wife of the late John, fond mother of Robert, Rudolph, Edward, Albert, Ellen, Edith, and Ruth. At chapel, 935 N. Wells street. Funeral Saturday at 2 p. m. Interment Ridgewood.

ASTA—Anthony Asta, beloved husband of Santa, fond father of Mary Natche, Antoinette Mueller, Josephine, Salvatore, and Genevieve, brother of Joseph, grandfather of six grandchildren. Funeral Saturday, 10 a. m., from residence, 3532 W. 38th place, to SS. Joseph and Anne's church. Interment Mount Carmel. Lafayette 9572.

ATKINSON—John T. Atkinson, late of 5241 Quincy street, beloved husband of Catherine Sheehan Atkinson, fond father of Mrs. Henry P. Blum, James A., and John T. Atkinson Jr., uncle of Mrs. L. J. Kilroy. Resting at funeral home, 5321 Madison street. Funeral Saturday, Jan. 17, at 9:30 a. m., to Resurrection church. Interment All Saints'. Austin 8020.

BECKSTROM—William Beckstrom, Jan. 15, 1942, uncle of Carl, Edward J., and Harry R. Beckstrom, Mrs. Mildred Lindquist, and Mrs. Florence Hane. At chapel, 5501 N. Ashland avenue, where services will be held Saturday, Jan. 17, at 3 p. m. Interment Graceland.

BENT—Hanna Barry Bent, 7243 Yale avenue, beloved wife of the late Truman Bent, fond mother of Fred J., Mrs. Lucretia Marple, Raymond T., and Mrs. Ruth Macbeth, sister of Michael Barry, Seneca, Ill. Funeral Saturday, 9 a. m., from funeral home, 6915 Wentworth avenue, to St. Carthage church. Interment cemetery.

BENZULY—Martin Benzuly, beloved brother of Michael, David, and Harry, son of the late Simon and Fannie Benzuly. Funeral Friday at 1 p. m. at chapel, 3654 W. Roosevelt road. Interment I. O. B. A. cemetery, Jewish Waldheim.

BLAKE—Laura Blake, 9117 Laflin street, beloved wife of Edward A. Blake, fond mother of Edward and John, daughter of Mary and the late Henry Schlichter, sister of Mrs. Anna Kehoe. Funeral Saturday at 9:30 a. m. from funeral home, 6915 Wentworth avenue, to St. Ethelreda's church. Interment Mount Olivet.

BORG—Charles L. Borg, 6530 S. Halsted street, Jan. 15, 1942, beloved husband of Emma C. Borg, brother of Mathilda Christensen. At chapel, 63d and Harvard, where services will be held Saturday, Jan. 17, at 1 p. m. Interment Mount Hope cemetery.

BURKE—Harriett [Hallie] Burke [nee Merrill] of Maywood, beloved wife of the late Andrew L., fond aunt of James Merrill. Funeral Saturday, 2 p. m., at funeral home, Lake street at 2d avenue, Maywood. Interment Forest Home.

BURNELL—Thomas Burnell, Jan. 13, husband of Emilie, nee Hilk; fond father of Ruth Steffan and Bernice Wagener, grandfather of Patricia Steffan and Eunice Wagener, father-in-law of Walter Steffan and Ernst Wagener. Funeral Saturday, Jan. 17, at 2 p. m. at late residence, 2416 W. 34th street. Interment Archer Woods.

BURNS—Harry Burns, beloved husband of Mary Burns, nee May; fond father of Margaret, John, Harriett, Frances, Catherine, Emma, Harry, and Edward Burns, and the late Nora Burns. Funeral from late residence, 2151 W. Madison street, Monday, Jan. 19, at 9:30 a. m., to St. Malachy's church. Interment Mount Carmel.

CAREY—Anna Carey, nee Powers, beloved wife of the late Edward J., mother of Mrs. Johnstone Vivian, Daniel A., John P., Mrs. C. J. Flanagan, and the late Edward J. Funeral Saturday, Jan. 17, at 9:30 a. m., from funeral home, 1222 E. 47th-st., to St. Ambrose church. Interment Mount Olivet.

CARMODY—Catherine M. Carmody, beloved daughter of the late Michael and Catherine Carmody, fond sister of Mrs. Nelle Sheahan, late Mary, Josie, and Michael Carmody. Funeral Saturday at 10:30 a. m. from her late home, 1115 Forest avenue, River Forest, to St. Luke's church and Mount Carmel.

CARR—Anna K. Carr, Jan. 14, in Denver, Colo., wife of Max E. Carr, mother of Mrs. Anne M. Rose and Mrs. Mary Johnson. Funeral Saturday in Denver.

CHRISTESEN—Della E. Christesen [nee Anderson], dearly beloved wife of the late Chris, devoted mother of Ann Egan, Della Smith, Catherine Freiberg, Andrew Christesen, and the late Marjorie Buckley, sister of the late Thomas Anderson and Madze Beland. Funeral Monday at 9 a. m. from 7706 S. Rhodes avenue, to St. Dorothy's church. Interment Holy Sepulchre. Prospect 1000-3889.

CONROY—William A. Conroy, son of the late Patrick and Catherine Conroy, brother of Mrs. Charles Scully, Robert Conroy, and the late Mrs. John Byrnes and Mrs. Henry Rohweder. Funeral Saturday at 11 a. m. from chapel, 3246 Jackson boulevard, to St. Mel's church. Burial Calvary. Kedzie 2394.

CRESCENZO—Carlo Crescenzo, beloved husband of Angelina, nee Scinto; fond father of Mrs. Minnie Modesto, Nick, Mrs. Mary La Pore, Mrs. Florence Kochmes, Mrs. Helen Del Priore, Lawrence and Charles. Funeral Saturday, 9 a. m., from chapel, 1702 W. 69th street, to St. Mary of Mount Carmel church. Interment St. Mary's. Pros. 0600.

DE MARCHI—Santo De Marchi, beloved husband of the late Bettie, nee Rittle; dear father of Frank, fond brother of Margherita and Angelo. Funeral Saturday, Jan. 17, at 9:15 a. m., from funeral home, 525 Armitage avenue, near Larrabee street, to Assumption church, where solemn high mass will be celebrated at 10 a. m. Member of the Maccabees, Loyal tent, No. 211. Interment Mount Carmel. Please omit flowers.

DAMATO—See Mildred Losurdo notice.

DENWOOD—Dora E. Denwood [nee Stolting], beloved wife of William, loving mother of Robert W., fond sister of Robert G. Stolting. Funeral services Saturday at 2 p. m. at funeral home, 3117 S. Oak Park avenue, Berwyn. Interment Woodlawn cemetery. Member of Pleiades chapter, No. 807, O. E. S.

DOUGHERTY—Patrick M. Dougherty, Jan. 15, 1942, of Lockport, Ill., beloved husband of the late Mary, nee McDonald; devoted father of Mrs. Margaret Kelly and Miss Mae Dougherty. Charter member of Perez council, No. 1176, K. of C. Funeral Sunday at 10:30 a. m. from funeral home, 1104 Hamilton street, Lockport, to St. Denis' church, Lockport. Interment South Lockport cemetery.

DOYLE—Edward Andrew Doyle, age 50, Jan. 13, 1942, of 45½ E. Walton place, beloved husband of Odeal, son of William A. and the late Mary Gertrude Doyle. Funeral Saturday at 10:30 a. m. from late residence to St. Mary's church. Interment Calvary cemetery.

DUFFY—Michael J. Duffy of 342 Gale avenue, River Forest, beloved husband of Rose A., nee Burns; loving father of Rose E., Charles E., and Joseph L., brother of Charles D., Patrick T., and Denis E. Funeral Saturday, Jan. 17, at 8:45 a. m. from funeral home, 5018-20 Chicago avenue, to St. Luke's church. Interment Mount Carmel. Member of St. Luke's Holy Name society.

DUMSER—Theodore Dumser, late of 1645 N. Kedzie avenue, beloved brother of Emily Horth, Charles, Anna Carlberg, George, and Arthur. At chapel, 4332 Elston avenue, at Crawford. Services Saturday, Jan. 17, 1:30 p. m. Interment Arlington cemetery.

EASTERLY—Cynthia Adeline Easterly, 6837 South Park avenue, Jan. 15, 1942, beloved wife of the late Charles Easterly, mother of Mrs. Nellie Wolf, William Easterly, Rubie Miller, Lawrence Easterly, and Felix Von Boeckman. At chapel, 63d and Harvard, where services will be held Saturday, Jan. 17, 8 p. m. Interment Marshall, Mich.

ENGSTROM—William L. Engstrom of Hinsdale, beloved husband of the late Maria, loving father of William E. and Edgar O., brother of Gust and Louise. Funeral Saturday, Jan. 17, 2:30 p. m., at chapel, 25 W. Calendar avenue, La Grange. Interment La Grange cemetery. Member of Riverside lodge, No. 862, A. F. & A. M., and local union, No. 893, Brotherhood of Painters, Decorators, and Paper Hangers. Information, Hinsdale 2484.

FREEMAN—Lucy Freeman, Jan. 15, 1942, beloved mother of Mrs. Dessie Doyle and William Freeman. At chapel, 63d and Harvard, where services will be held Saturday, Jan. 17, at 3 p. m. Interment Mount Hope.

FULLER—Anna Fuller, nee Assmann, beloved wife of Joseph W., dear mother of Mrs. Elsie Burns, Mrs. Margaret Schuman, and Joseph, grandmother of four grandchildren, sister of Charles, Ella, and Herman Assmann. At her late residence, 3944 S. California avenue, until Saturday 11 a. m. Services Saturday, Jan. 17, 1:30 p. m., at Ev. Luth. Church of Peace, 43d and California avenue. Interment Fairmount.

GIANDONATO—Enrico Giandonato, late of 422 S. California avenue, beloved husband of the late Pasqualine, loving father of Mary Antoniello, Armando, Frank, Louis, and Salvatore. Funeral Monday, 9 a. m., from funeral home, 619 S. Ashland boulevard, to Our Lady of Pompeii church. Interment Mount Carmel.

GILLMEISTER—George A. Gillmeister of 1051 Noble street, beloved son of the late Mary and Joseph Gillmeister, fond brother of Capt. Roman P., C. F. D., William F., Dr. Joseph F., and Dr. Benjamin M. Funeral from 2239 Thomas street, Saturday, Jan. 17, at 9:30 a. m., to Holy Trinity church, 1118 Noble street. Interment St. Adalbert's cemetery.

GOLDBERG—Samuel B. Goldberg, at Los Angeles, beloved husband of Esther, dear father of Mrs. Jay Finkelstein, Mrs. Maurice C. Lipman, and Cerna. Services Friday, 12 noon, at chapel, 5206 Broadway. Interment I. O. B. Ch. U., No. 2, Waldheim. Train arrival Friday morning.

GROSS—Joseph Gross, beloved husband of Rose, devoted father of Edith Abramson, fond father-in-law of Harry. Funeral Friday, 2 p. m., at chapel, 3021 Lawrence-av.

HAUSER—Margaret Hauser, nee Clemens, of Los Angeles, Cal., Jan. 15, beloved wife of the late Charles E., fond mother of Charles G., Harry E., Edwin R., and Russell I., sister of Mrs. Mathilda Petrie, Mrs. Josephine Stift, and the late Louis Clemens. Funeral services Monday, 1 p. m., at funeral home, 5200 N. Western avenue, corner of Foster. Interment Acacia Park.

HEAD—Carrie E. Head, Jan. 14, 1942, at Madisonville, Ky., aunt of Mrs. Hi Simons, Cloyd Head, Mrs. Pierre Decrouez, and Neil Head. Resting at funeral home, 318 N. Central avenue, Austin. Funeral Saturday, 3 p. m. Interment Forest Home.

HELIN—M. Alfred Helin, Jan. 14, 1942, late of 6219 N. Maplewood avenue, beloved husband of Olga, dear father of Mable Bonner, George, and the late Edith Helin, brother of Anton E., two sisters residing in New York City, leaves three grandsons. Funeral Saturday, 2 p. m., at chapel, 5149-51 N. Ashland avenue, at Foster. Interment Memorial Park. Longbeach 5147.

HILLSTROM—David Hillstrom, beloved husband of Hilma, dear father of Vitalis, David W., and Oliver, fond brother of Mrs. Frieda Gustafson of Western Springs, Ill. Member of Perseverance lodge, No. 973, A. F. & A. M.; Lincoln Park chapter, No. 177, R. A. M.; Chicago commandery, No. 19, K. T.; Medinah Shrine; Drake lodge, No. 3, I. O. V., and Ravenswood lodge, No. 47, I. O. S. Services Saturday, Jan. 17, 2 p. m., at chapel, 3154 N. Clark street. Interment Montrose cemetery.

HOEFT—Helen Mulhall Hoeft of 831 Gunnison street, Jan. 15, 1942, beloved mother of Virginia Casey, sister of Genevieve Korb. Funeral from chapel, 5501 N. Ashland avenue, Saturday, Jan. 17, at 9:30 a. m., to St. Thomas of Canterbury church. Interment Calvary.

HOFMANN—Peter F. Hofmann, dearly beloved husband of Minnie, nee Stoll; fond father of Emery, Robert, Walter, and Lorraine, stepfather of Orrin and Everett Hale, dear brother-in-law of Rose Schlachtmeyer and Carl Stoll. Funeral Saturday, Jan. 17, at 1 p. m. at chapel, 1458 Belmont avenue, to Montrose cemetery. Member of Welcome lodge, No. 916, A. F. & A. M.

HOLLAND—John Hampden Holland of 4458 Greenwood avenue, beloved husband of Isabel Barrett Holland, fond father of Lawrence B. Holland. Services Saturday, 10 a. m., at chapel, 5203 Lake Park avenue. Interment Oak Woods.

HOWE—Dr. Robert S. Howe of 35 N. Menard avenue, beloved husband of Dorothy, dear father of Robert S. Jr., brother of Dr. John B. Howe. Resting at funeral home, 5708 W. Madison street, where services will be held Monday at 11 a. m. Interment Woodlawn.

HUNT—Lee Alward Hunt, Jan. 15, 1942, at her home, 1003 Hinman avenue, Evanston, Ill., wife of Ralph A. Hunt, mother of Courtney Custer Hunt, daughter of Mrs. Winifred Nightingale Alward and the late Vaughn Lee Alward. Service 2 p. m. Saturday, at First Methodist church chapel, Evanston. Interment Memorial Park.

JACKSON—Pearl Webster Jackson, Jan. 14, 1942, of 524 Oakdale avenue, formerly of Hubbard Woods, Ill., beloved wife of Charles S., fond mother of Carol, Mrs. L. R. Gardner, Ethel, and Webster, sister of Victor, Edith, E. C., and Ethel. Member of Skokie Valley chapter, D. A. R. Private services at chapel, 2701 N. Clark street, Friday at 1:30 p. m.

JONES—Alfred A. Jones of 5302 W. 25th place, beloved husband of Lydia, fond brother of John D., Bessie Russ, Ida Norton, Myrtle Meade. Remains resting at chapel, 5130 W. 25th street, until Saturday noon. Services will be held at 2 p. m. at Cicero Bible church, 52d avenue and 22d place. Interment Forest Home cemetery. Call Cicero 80.

JONES—Lorna Mae Jones. See Krautkramer notice.

JUNKIN—J. Scott Junkin of 6800 Sheridan road, Jan. 14, 1942, beloved husband of Metta Legler Junkin. At chapel, 5501 N. Ashland avenue, where services will be held Saturday, Jan. 17, at 4 p. m. Interment private.

KEARNEY—Ida Towner Kearney, wife of the late Frank E., mother of Ralph Kearney, sister of Mrs. Leah Donlin. Funeral Saturday, 9:30 a. m., from chapel, 720 Lake street, Oak Park, to St. Bernardine's church, Elgin avenue and Harrison street, Forest Park. Interment Mount Carmel.

KELLY—Mae Gallagher Kelly, Jan. 15, beloved wife of George S., fond mother of Ruth and Robert, daughter of the late Fannie Gallagher. Funeral Saturday, 9 a. m., chapel, Jeffery boulevard at 77th street, to St. Philip Neri church. Mass 9:30. Interment Holy Sepulchre. South Shore 8822.

KIECHLE—Joseph Kiechle, Jan. 15, husband of the late Magdalena, nee Abt; loving father of Mrs. Margaret Wagner, Mrs. Johanna Walscheid, and August Kiechle. Funeral Saturday morning at 10:30 from residence, 2708 N. Racine avenue, to St. Alphonsus church and St. Joseph's cemetery.

KING—Lillian King, Jan. 13, beloved mother of Eva and James Dupree. At chapel, 5501 N. Ashland avenue, where services will be held Friday, Jan. 16, at 11 a. m. Interment Rosehill.

KIRSCHSTEIN—Flora J. Kirschstein, nee Bernauer, late of Momence, Ill., beloved wife of William, fond mother of Ruby Miller of Chicago, Hazel Hendrickson of Kansas City, Mo., and Elmer Britt of Villa Park, Ill. Funeral Friday, 1 p. m., at chapel, 929 Belmont avenue. Interment Rosehill.

KOHN—George G. Kohn of 5739 N. Francisco avenue, beloved husband of Maude, dear brother of Barney, Emma Ferguson, and Nonnie Petty. Services Friday, 3 p. m., at chapel, 5206 Broadway. Interment Rosehill. Please omit flowers.

KRAUTKRAMER—Lorna Mae Krautkramer, nee Jones, 6928 Eberhart avenue, Jan. 13, 1942, beloved daughter of Thomas C. and Lucia L. Jones, sister of Thomas L., William H., and Rowland R. Jones. At chapel, 63d and Harvard, where services will be held Friday, Jan. 16, at 1 p. m. Interment Mount Greenwood.

KRIPPNER—Theresa E. Krippner, nee Brom, age 68 years, 2834 S. Central park avenue, beloved wife of James, fond mother of Thomas, Henry, Charles, the Rev. George, Edward, William, Sister M. Beatrice, O. S. F., and Sister M. Aquin, O. S. F. Funeral Saturday, 9 a. m., from chapel, 2658 S. Central Park avenue, to Blessed Agnes church. Interment St. Adalbert's. Omit flowers. Lawndale 3101.

KROHN—Frank H. Krohn of 218 N. Kensington avenue, La Grange, beloved husband of Alice, father of Herbert and Caroline. Funeral Friday, 2 p. m., from residence to St. John's Lutheran church. Interment St. John's cemetery.

LEAHY—Ellen Nellie Leahy, nee Coffman, of 4439 School street, beloved wife of Joseph, dear mother of Mrs. Eleanor Dosey and Mrs. Madeline Kroncke, sister of John, Mrs. Thomas Tiernan, George, William, Mrs. Joseph Fitzgerald, Mrs. Madeline Reilley, Mrs. Mildred Evans, and the late James. Funeral Saturday, 9:30 a. m., from funeral home, 2500 N. Cicero avenue, to St. Viator's church. Interment Mount Carmel. Berkshire 8070.

LEPINSKE—Emilie Lepinske, 3343 S. Western boulevard, Jan. 13, 1942, beloved wife of the late Fritz Lepinske, fond mother of Fred, Walter, Harry, George, the late William and Minnie, sister of Mrs. Gertrude Kossart and Mrs. Augusta Bashelier. At chapel, 63d and Harvard, where services will be held Saturday, Jan. 17, at 2 p. m. Interment Waldheim.

LIGMAN—Johanna Ligman, beloved mother of Mrs. J. Proney, Frank, Mrs. J. Karch, Lucille, Bernard, and Anna. Funeral Saturday, Jan. 17, at 10:30 a. m., from late residence, 2616 S. Tripp avenue, to Good Shepherd church. Burial at St. Adalbert's.

LOSURDO—Mildred Losurdo, beloved wife of Joseph, fond daughter of Mrs. Lucille Damato, dear sister of Frank, Mrs. Theresa Truppa and Jennie. Funeral Saturday, Jan. 17, 1942, at 9 a. m., from chapel, 1158 W. Grand avenue, to Sancta Maria Addolorata church. Interment Mount Carmel. For information call Haymarket 6856.

LOWE—George P. Lowe, beloved husband of Anna [nee Lyons], fond father of Nora, Therese, and the late Mary Jane, brother of Eugene, Norma, Josephine, Margaret, Mrs. Patrick Sullivan, and the late Mrs. James Kelly. Funeral Saturday at 8:45 a. m. from funeral home, 46th place and Wallace street, to St. Gabriel's church. Member of Policemen's Benevolent association and Police post, American Legion. Interment Holy Sepulchre. Boulevard 0703.

MARZANO—Peter Marzano, beloved husband of Angela Maria [nee Salvatore], devoted father of Christopher, Anthony, William, and Peter Jr., brother of Pasquale and the late Vito and Maria Pacelli. Funeral from chapel, 619 S. Ashland avenue, Saturday, Jan. 17, 9:30 a. m., to Our Lady of Pompeii church. Interment Mount Carmel.

MAZE—Anna Maze [nee Bien] of 5401 W. 25th place, loving mother of Gertrude, Svehla, and Anne Maze, sister of Albert Bien. Funeral Saturday at 10 a. m. from funeral home, 2307 S. 52d avenue, to Mary Queen of Heaven church. Interment Resurrection. Cicero 200.

McDERMOTT—Elizabeth McDermott, nee Moser, Jan. 15, of 851 Carpenter avenue, Oak Park, beloved mother of Harold T. and Margaret E. Morgan, fond grandmother of Gloria E. and Harold Morgan. Services Saturday, Jan. 17, at 1 p. m., at chapel, 124-126 Madison street, Oak Park, at Lombard avenue. Interment Wunders cemetery. Member of Circle chapter, No. 688, O. E. S.; Oak Park conclave, No. 38, and Women's Club of Oak Park.

McINTYRE—Mary McIntyre, nee Milligan, of 9439 St. Lawrence avenue, beloved wife of the late Alex, fond mother of Katherine, Mrs. Christena Hughes, and Alex M., sister of Katherine P. MacArthur and Sara Andrews. At chapel, 9108 Cottage Grove avenue, until noon Saturday. Funeral service at 2 p. m. at Vincent Methodist church, 91st place and Langley avenue. Interment Cedar Park.

MIGAWA—Celia Migawa, nee Zbyczynski, Jan. 13, 1942, late of 2652 N. Long avenue, beloved wife of Joseph, dear sister of Mary Kozlowski, Carrie Krzywicki, Casimir, and Stanley. Funeral Saturday, Jan. 17, at 9:30 a. m., from chapel, 1317 N. Ashland avenue, to St. Stanislaus Kostka church. Interment St. Adalbert's.

MONCREIFF—Edna Moncreiff [nee Bruse] of 811 S. 15th avenue, Maywood, fond mother of Bruse, sister of Mrs. Henry Eash of Wolcottville, Ind. Funeral Saturday, 11 a. m., at funeral home, Lake street at 2d avenue, Maywood. Interment La Grange, Ind., Sunday.

MORTIMER—Elizabeth Mortimer of 1105 Loyola avenue, Jan. 14, 1942, wife of the late Albert E. Mortimer, mother of Edward, Harold, Elizabeth, and Jack. At chapel, 5501 N. Ashland avenue, where services will be held Friday, Jan. 16, at 2 p. m. Interment Rosehill.

NANZIG—Wilhelmina L. Nanzig of 335 Ridge road, Wilmette, daughter of Paul and Wilhelmina, sister of Mrs. Mary Patterson, Anna, Elizabeth, Margaret, Catherine, Alberta, and Reinard Nanzig. Funeral Saturday, 9:30 a. m., from chapel, 725 Ridge road, to St. Joseph's church. Interment St. Joseph's cemetery.

NEUMANN—Josephine Neumann of Windermere East hotel, beloved sister of Julia Ferber and Julius Neumann. Services at chapel, 936 E. 47th street, Friday, Jan. 16, at 2:30 p. m. Interment Graceland.

PADGETT—Jacob Padgett, Jan. 14, 1942, suddenly, beloved husband of Dorothy, fond father of William and Addison. Funeral Saturday, 1:30 p. m., at chapel, 4325 Armitage-av. Interment Mount Olive.

PENDARVIS—Robert E. Pendarvis, Jan. 15, beloved husband of Dorothy, father of Harry R., grandfather of Marian. At rest at chapel, 7600 Grand avenue, Elmwood Park. Services Saturday, 2:30 p. m. Interment Elmwood Memorial Park. Member of Chicago and Illinois Bar association; Mont Clare lodge, No. 1040, A. F. & A. M.

PIROFALO—Michael Pirofalo, Jan. 14, beloved husband of the late Frances, father of Joseph, V. George, Lawrence E., Ernest, and the late Flora Casper Wilson, brother of Florindo. Funeral from son's residence, 2900 Wentworth avenue, Saturday at 9:30 a. m. to Sancta Maria Incoronata church. Interment Mount Carmel. Victory 6289.

PROJAHN—Ernest Projahn, late of 1121 N. Kedvale avenue, beloved husband of Hildegard Hausske Projahn, dear father of Ralph and Raymond Projahn, Mrs. Clara Foy, Mrs. Mabel Warner, Mrs. Grace Custy, and Mrs. Alice Foy, brother of Mrs. Olga Abelt, Mrs. Emma Kroenig, Mrs. Hattie Boehm, and the late Mrs. Alma Reinke. At funeral home, Austin boulevard and Lake street. Masonic services Saturday, 2 p. m. Member of Vega lodge, No. 1083, A. F. & A. M., and retired member of C. F. D.

PRUSENER—Bernard Prusener of 4721 N. Avers avenue, beloved husband of the late Rose, loving father of Dorothy Blades and Harry. Services Saturday, 1 p. m., at funeral home, 4553-61 Milwaukee avenue. Interment Ridgewood.

RICHTER—Charles [Carl] F. Richter, member of Acme lodge, No. 1081, A. F. & A. M.; St. Cecilia council, No. 104, R. & S. M.; St. Cecilia chapter, No. 220, R. A. M.; Ancient Accepted Scottish Rite, Valley of Chicago; Medinah temple; Chicago Typographical union, No. 16, and Old Time Printers' association. Funeral Saturday, 4 p. m., at funeral home, 1458 Belmont avenue. Please omit flowers.
BEREAVED FAMILY.

RIPPE—Alfred F. Rippe of 6418 N. Washtenaw avenue, beloved husband of Laura, fond father of Esther Budach, Eleanor Runow, grandfather of Teddy Budach, father-in-law of Theodore, brother of Alice Wippo, George Rippe, and Edna Nash of St. Louis, Mo. Funeral services Saturday, Jan. 17, at 2 p. m. at funeral home, 1359 Devon avenue, at Glenwood. Burial Mount Emblem. St. Louis, Mo., papers please copy.

ROCKENBACH—Albert Rockenbach, beloved husband of Joanna [nee Stryker], fond father of Belle, Roger, Mrs. Ora Thompson, Mrs. Mae Ortegel, and Mrs. Melvina Peters. Funeral Friday, 2 p. m., from residence, Wheeling, Ill., to Wheeling Presbyterian church.

RUMKOWSKY—Bertha Rumkowsky of 3817 W. 18th street, beloved sister of Rose Sevin. Funeral Friday, 2 p. m., at chapel, 2018 W. Division street. Interment Jewish Waldheim.

SAMPSON—James Sampson, residence 1637 E. 84th street, husband of Mrs. Marie Smith Sampson. Past master and member of Triluminar lodge, No. 767, A. F. & A. M.; Andrew Wilson chapter, No. 319, O. E. S., and Southfield Community church. Remains at funeral parlors, 8944 Commercial avenue, until 11 a. m. Saturday, then to lie in state at South Chicago Masonic temple, 91st street and Exchange avenue. Services at 2 p. m. Interment Cedar Park cemetery. South Chicago 0242.

SAYLOR—George A. Saylor of 1827 Morse avenue, Jan. 15, 1942, beloved husband of F. Ethel Saylor, brother of Mrs. Sue B. Sloan of St. Louis, Mo. At chapel, 5501 N. Ashland avenue, where services will be held Saturday, Jan. 17, at 2 p. m. Interment Rosehill mausoleum.

SCHIONIGER—Knud Schioniger, late residence 6661 Northwest highway, beloved husband of Julia, fond father of Mrs. Astrid Barker and Henry. Services Saturday, Jan. 17, at 2 p. m., at funeral home, 6754 Northwest highway. Interment Mount Olive cemetery.

SHEEHAN—Edward Sheehan of Oak Park, brother of Mary, Margaret Allen, Catherine, and Timothy. Resting at funeral home, 203 S. Marion street, Oak Park. Services Saturday, Jan. 17, at 10:30 a. m., from funeral home to St. Edmund's church. Interment Mount Carmel.

STEFFAN—See Burnell notice.

STEELE—Gertrude Louise Steele, age 79, late of 1320 E. 48th street. Services Saturday, Jan. 17, 10:30 a. m., Kenwood church, Chicago. Interment Batavia, N. Y.

ST. VITO—Members see Marzano notice.

SWANFELTH—Jennie O. Swanfelth, nee Bredberg, of 12131 S. Normal avenue, beloved wife of Martin A., loving mother of Mrs. Edith Hallgren, Mrs. Elin Schilling, Mrs. Martha Bernbach, and the late Mrs. Signa Ernst. Funeral at chapel, 304 W. 119th street, Monday, 1:30 p. m. Interment Oak Woods.

TAPLEY—Frank B. Tapley of 4621 Saratoga avenue, Downers Grove, beloved husband of Jessie and fond father of Mrs. Leath Eichmann, brother of Mrs. L. Cotton, Three Oaks, Mich., and Mrs. M. Workman of Chicago. He was a member of Veritas lodge, No. 926, A. F. & A. M., of Chicago. Funeral services Saturday, 2:30 p. m., at funeral home at 44 S. Mill street, Naperville, Ill. Interment Oak Ridge cemetery. Friends may call at Friedrich funeral home, Naperville, Ill.

TARNOWSKI—Antoinette Tarnowski, late of 5943 Belle Plaine avenue, beloved wife of the late Joseph, fond mother of Anna, Stella, Josephine, Stephanie, and Nancy. Funeral from chapel, 5917 Irving Park road, Monday, Jan. 19, at 10 a. m., to St. Stanislaus church. Burial St. Adalbert's.

TROWE—William H. Trowe of 7723 Burnham avenue, beloved husband of Theresa [nee Rauch], fond father of William C., brother of Mrs. Lola Gustafson, Mrs. Constance Rhodes, and Herbert R. Trowe. Resting at chapel, 7350 Cottage Grove avenue. Funeral Saturday, Jan. 17, at 3 p. m. Interment Mount Hope.

VAUGHN—William Luther Vaughn of 4054 Greenview avenue, Jan. 15, 1942, beloved husband of Lucie P. Vaughn, father of Luther C., Mrs. Nancy Hoffman, William, and Albert. At chapel, 5501 N. Ashland avenue, where services will be held Saturday, Jan. 17, at 1 p. m. Interment Rosehill.

WAGENER—See Burnell notice.

WALLER—Irene Warren Waller, Jan. 15, 1942, of 510 S. Linden avenue, Highland Park, wife of the late Trigg Waller, mother of Mrs. James M. Carry. Services at residence, 11 a. m., Saturday, Jan. 17. Interment private.

WALTERS—William B. Walters, husband of the late Elizabeth Burns, fond father of Lillian, Edward H. Walters, and Mrs. Bailey Porter. Funeral from home for funerals, Erie and Wabash, Saturday, Jan. 17, 1942, at 9:15 a. m., to St. Jerome's church. Interment Calvary.

WALTON—Elizabeth Walton of 2415 S. 53d avenue, Cicero, beloved wife of the late Harry, devoted mother of Hazel, sister of Nora Walton, Effie Washburne, Flora Starr, Robert, Stephen, and Oliver Potter. Funeral Monday, Jan. 19, at 2 p. m., at chapel, 5128-30 W. 25th street, Cicero. Interment Forest Home. Cicero 80.

WARREN—Sadie Warren, beloved wife of the late Ike, loving mother of Harry, Elizabeth Nassatir, Sam, Lillian Moffett, Herman, Fay Barry, Michael of California, Jack and Ann Schwartz, grandmother of 14 grandchildren and three great-grandchildren. Services Friday, 1:30 p. m., at chapel, 5206 Broadway.

WEINSHENKER—Mrs. Dorothy [Goldstein] Weinshenker, daughter of the late Brina and Hirsch Goldstein, beloved wife of William, devoted mother of Mrs. Cecile Echt and Harriet, sister of William, Mrs. Rose Schwartz, Matt, Ben, Beatrice, Mrs. Anna Schultz, Mrs. Edna Stoll. Funeral Monday, 11:30 a. m., at funeral chapel, 5145 Broadway, to Beth Hamedrosh Hachodosh cemetery in Waldheim.

WESLEY—Frank B. Wesley, Jan. 14, of 621 N. Homan avenue, beloved husband of Willetta Gertrude Wesley, fond father of Doris Williams, Frances Wesley, and the late Lois Wesley. Services Saturday, Jan. 17, at 3 p. m., at chapel, 124-126 Madison street, Oak Park, at Lombard avenue. Interment Woodlawn. Member of and services by Ben Hur lodge, No. 818, A. F. & A. M.; also member of Circle chapter, No. 246, R. A. M.; Columbia commandery, No. 63, K. T.; O. E. T., and Garfield chapter, No. 711, O. E. S.

WEILER—Louise W. Weiler of 10730 S. Whipple street, beloved mother of Erving, Henry, Eleanor Menagh, and Evelyn, three grandchildren, three great-grandchildren. Funeral services at her late residence Saturday, Jan. 17, at 2 p. m. Interment Memorial Park.

WHITE—Nora Marie White, nee Daly, beloved wife of the late John, fond mother of Richard J., John T., William J., and the late Robert J., sister of Michael Daly and Mrs. William Donnelley, sister-in-law of Robert White. Funeral Saturday at 9 a. m. from residence, 4545 N. Drake avenue, to Our Lady of Mercy church. Interment Mount Carmel cemetery.

WITEK—Walter Witek, suddenly, Jan. 14, beloved husband of the late Pauline, nee Materna; father of Anna Szyszka, Estelle, Wanda, Julia, Janet, Edward, and Bruno. Funeral Saturday, Jan. 17, at 9:30 a. m., from chapel, 5247 Fullerton-av., to St. Stanislaus B. & M.'s. Interment St. Adalbert's.

COMPLETE RADIO PROGRAMS AND HIGHLIGHTS FOR TODAY

CHICAGO FREQUENCIES.

W-G-N—720	WAIT—820	WSBC—1240
W59C—45.9	WLS—890	WCRW—1240
W51C—45.1	WENR—890	WEDC—1240
W67C—46.7	WAAF—950	WMRO—1280
WIND—560	WCFL—1000	WGES—1390
WILL—580	WMBI—1110	WHFC—1450
WMAQ—670	WJJD—1160	WHIP—1520
WBBM—780	WJOB—1230	

MORNING

[Central standard time.]

[M] indicates MBS, [N] NBC, [C] CBS.

5:30—W-G-N—Farm hour; markets.
WLS—Smile a While.
WBBM—Cousin Emmy and Gang.
WJJD—Breakfast Frolic.

6 —W-G-N—Breakfast Frolics.
WLS—Crossroads Store, variety.
WCFL—Cheerful Little Earful.
WIND—Yawn Patrol, morn. serv.
WAAF—Farm Folks hour.

6:15—WMAQ—Agricultural news.
WMBI—Sunrise songs.

6:20—WLS—Chuck Acree, poultry.

6:30—WMAQ—Morning news hour.
WBBM—Farm Service hour; news.
WLS—Morning devotions hour.
WJJD—Family Bible league.

6:45—WMAQ—Reveille Roundup [N].
WLS—Ervin Lewis, news.

7 —W-G-N—Modern Design music.
WBBM—News of the World [C].
WLS—Clifton Utley, news [N].
WMAQ—Norman Ross time.
WAAF—Breakfast Express, music.
WGES—Polish Early Birds.
WJJD—Morning Jamboree.
WMBI—Morning worship hour.
WIND—Polish-American hour.
WILL—Concert airs.

7:15—W-G-N—Aunt Jemima, comedy.
WBBM—Your Morning Reporter.
WLS—Red Foley and Saddle Pals.
WCFL—Camera Man, music.

7:20—W-G-N—Morning news report.

7:25—W-G-N—Nothing but the Truth.

7:30—W-G-N—Your Income Tax.
WBBM—The Wishing Well.
WLS—Mac and Bob, blind duo.

W-G-N Guests

Stan Laurel and Oliver Hardy, movie and stage comedy team, will make a guest appearance with Quin Ryan on the Marriage License Bureau Romances at 1:45 p. m. today on W-G-N.

WJJD—Christian Science program.
WHIP—Family altar service.
WCFL—Time to Shine.
WILL—Daily Illini news.
WAIT—Heaven and Home hour.

7:35—W-G-N—Wake Up and Sing.

7:40—W-G-N—Brush and Smile.

7:45—W-G-N—Music with a Flavor.
WJJD—Current news.
WLS—Jolly Joe and Pet Pals.
WILL—Student churches.

8 —W-G-N—Your Morning News.
WBBM—News; also WMBI.
WMAQ—Your Neighbor program.
WLS—Lulu Belle and Scotty.
WJJD—Fun, Incorporated.
WILL—Pathogenic Bacteriology.
WCFL—Breakfast Club, var. [N].
WSBC—Bohemian Alarm Clock.
WAIT—The Life Line.

8:15—W-G-N—The Gospel Singer.
WBBM—Sendoff program.
WLS—Ervin Lewis, news.
WAIT—Christianity in Action.

8:30—W-G-N—Victor H. Lindlahr.
W51C—Military Patrol, records.
WBBM—Rhythm Off the Record.
WMAQ—N. Ross time; news.
WLS—Chuck Acree, comment.
WIND—Army Enlistment prog.
WGES—Your Neighbor program.
WJJD—News reports.
WAIT—The Lutheran program.

8:40—WBBM—Fact and Fancy.

8:45—W-G-N—News reports.
W51C—Waltz musical.
WMAQ—Norman Ross and music.
WJJD—Morning melodies.
WBBM—Stories Amer. Loves [C].
WLS—Mountain Playhouse.
WIND—Current news.

8:50—W-G-N—Morning serenade

9 —W51C—Songs of Faith.
WBBM—Betty Crocker [C].
WMAQ—Bess Johnson, serial [N].
WLS—Musical Mill Wheel [N].
WCFL—News reports.
WIND—Start the Day Right.
WILL—Story Book hour.
WMBI—Community Salute
WJJD—Sunshine Jubilee.
WAAF—News; canary serenade.
WAIT—Bible Study program.
WJOB—Masterwork hour.

9:15—W-G-N—Happy Meeting time.
W51C—Matinata.
WBBM—Myrt and Marge [C].
WMAQ—Bachelor's Children [N].
WLS—Ervin Lewis, news.
WJJD—Ruth Howard.
WCFL—Time of Rhythm.

9:30—W-G-N—June Baker, homemaker.
WBBM—Stepmother, serial [C].
WLS—Breakfast Club, variety [N].
WJJD—Parent-Teacher assn.
WIND—Hollywood and Broadway.
WMAQ—Helpmate, serial [N].
WCFL—Dance orchestra.
WILL—Markets; salon music.
WGES—Swedish program.

9:45—W-G-N—Linda's First Love.
W51C—Vocal novelties.
WMAQ—Road of Life, serial [N].
WBBM—Shopping with the Missus.
WLS—Jane Tucker, home service.
WJJD—Down Argentine Way.
WCFL—Varieties, music.
WIND—Songs of Love.

10 —W-G-N—Editor's Daughter, serial.
W51C—Musical Tête-à-Tête.
WLS—Happy Jack Turner; news.
WMAQ—Story of M. Marlin [N].
WBBM—Buddy Clark, tenor [C].
WIND—Listen, Ladies.
WCFL—For Women Only.
WHIP—Lithuanian variety hour.
WAAF—Orchestra Pit, music.
WILL—Secondary Education.
WJJD—News; also WAIT.

10:15—W-G-N—Hearts in Harmony.
WBBM—The Man I Married [C].
WMAQ—Right to Happiness [N].
WLS—Good Morning, Neighbors.
WJJD—Dick Baker, songs.
WCFL—Andrini Continentals [N].
WAAF—Chas. W. Hamp, variety.
WIND—Dance and Romance.

10:30—W-G-N—Voice of Romance, songs.
W51C—Morning dance tempos.

Listeners' Choice

Variety and Comedy

1:45 p. m.—W-G-N—Marriage License Bureau Romances, with Quin Ryan. Guests: Laurel and Hardy.

2:45 p. m.—W-G-N—Rhymster Tyme; Eddie and Fannie Cavanaugh and Harold Isbell.

3:00 p. m.—W-G-N—An Hour with Elson and Anson. Guest: Dr. David Bellin.

7:00 p. m.—WBBM—Kate Smith's variety hour. Guests: Ingrid Bergman, Orson Welles, Olivia De Havilland, and Lou Holt, comedian.

7:30 p. m.—WMAQ—Information Please; Clifton Fadiman, M. C. Guests: Russell Crouse and Paul Gallico.

8:30 p. m.—WMAQ—Uncle Walter's Doghouse, with Tom Wallace, M. C.; Mary Ann Mercer, and Bob Strong's orchestra.

9:00 p. m.—WENR—Ela Maxwell's Party Line, with Graham McNamee.

9:30 p. m.—WBBM—How 'm I Doing? with Bob Hawk.

10:00 p. m.—WENR—Three Ring Time, with Charles Laughton, Milton Berle, Shirley Ross, and Bob Crosby's orchestra.

10:15 p. m.—W-G-N—Chicago at Night, with Charles Victor.

Drama

7:30 p. m.—W-G-N—The Lone Ranger, western adventure drama.

8:00 p. m.—WENR—Gang Busters; Col. H. Norman Schwartzkopf.

8:00 p. m.—WBBM—Playhouse presents Pat O'Brien in "Only Angels Have Wings."

8:30 p. m.—WBBM—First Nighter; Barbara Luddy and Les Tremayne in "Never Yell at a Lady."

8:30 p. m.—WENR—Michael Piper, Private Detective.

9:00 p. m.—WMAQ—Wings of Destiny; "Flying Fool."

11:30 p. m.—WMAQ—Dark Fantasy; "The Debt from the Past."

Music

Noon—WAAF—Symphonic hour; Brahms' Tragic overture and Schubert's Symphony No. 8 in B Minor.

1:45 p. m.—W59C—Philadelphia orchestra, with Eugene Ormandy conducting; Bach-O'Connell's chorale "Komm, Süsser Tod"; Schumann's Symphony No. 1, B Flat Major, Opus 38; Copland's "El Salon Mexico," and Britten's diversions on a theme, Opus 21, for pianoforte for left hand and piano. Paul Wittgenstein, one armed pianist, soloist; Weinberger's Polka and Fugue.

7:00 p. m.—WMAQ—Concert; Lucille Manners, Ross Graham, and Frank Black's orchestra.

7:30 p. m.—W59C—Studio Salon orchestra, with Ruth Slater, soloist.

8:00 p. m.—WMAQ—Waltz Time, with Frank Munn, tenor.

8:45 p. m.—W-G-N—Lake County Blackout; broadcast will be made by announcers stationed in a plane on the ground.

9:00 p. m.—W59C—The Perfectionist's hour; Walter Gieseking in Beethoven's Concerto No. 5 in E Flat Major.

9:00 p. m.—WBBM—Columbia Concert orchestra; Eileen Farrell, soprano.

9:30 p. m.—W51C—Women's Symphony orchestra presents Reznicek's Overture to "Donna Diana" and the Scherzo from Mendelssohn's "Scotch Symphony."

10:00 p. m.—WIND—Symphonic hour presents Beethoven's Coriolan Overture and Tschaikowsky's Symphony No. 4 in F Minor.

10:00 p. m.—W-G-N—Spotlight Bands presents Bob Chester's orchestra.

10:30 p. m.—WCFL—Music Lovers' program presents Berlioz's Fantastic Symphony and Tschaikowsky's Waltz from Serenade in C Major.

Midnight—WENR—Music You Want When You Want It.

Special Events

2:15 p. m.—W-G-N—Your Defense Reporter, Fulton Lewis Jr.

6:45 p. m.—W-G-N—Capt. Maxwell Corpening reports from Rio de Janeiro on conference of American foreign ministers.

9:00 p. m.—W-G-N—Boxing: Robinson vs. Zivic; Don Dunphy and Bill Corum, reporters.

9:45 p. m.—WCFL—Poor Richard Club banquet; presentation of gold medal award to Walter Moore Dear, president of American Newspaper Publishers' association; William Berry, speaker.

News Broadcasts

MORNING.

7:00—WBBM	8:30—WJJD	10:00—WJJD
7:00—WLS	8:40—WMAQ	10:10—WLS
7:15—WBBM	8:45—W-G-N	10:30—WAIT
7:20—W-G-N	8:45—WIND	10:45—WIND
7:45—WJJD	9:00—WCFL	11:00—W-G-N
8:00—W-G-N	9:00—WAAF	11:00—WCFL
8:00—WBBM	9:15—WLS	11:15—WIND
8:15—WLS	9:55—WAAF	11:30—W-G-N

AFTERNOON.

12:00—W59C	1:00—WAAF	4:15—WJJD
12:00—WCFL	1:30—WJJD	4:30—WAAF
12:00—WJJD	2:00—WCFL	4:55—W-G-N
12:30—WMAQ	2:30—WAAF	5:00—W59C
12:30—WLS	2:40—W-G-N	5:00—WCFL
12:45—WIND	2:55—WBBM	5:00—WENR
12:45—WCFL	3:45—WBBM	5:00—WMAQ
12:55—W-G-N	3:55—WENR	5:45—WBBM
1:00—W59C	4:00—W-G-N	5:45—WMAQ
1:00—WCFL	4:00—WCFL	

EVENING.

6:00—W59C	8:00—W-G-N	10:45—WENR
6:00—WIND	8:00—W59C	11:00—W-G-N
6:15—WMAQ	8:00—WCFL	11:00—W59C
6:15—WCFL	8:15—W-G-N	11:00—WBBM
6:30—W-G-N	8:45—WIND	11:00—WMAQ
6:30—WLS	8:55—WENR	11:00—WENR
6:30—WBBM	9:00—WCFL	11:05—W-G-N
6:45—W-G-N	9:00—WIND	11:30—W-G-N
6:45—WMAQ	9:30—WCFL	11:55—WMAQ
7:00—W-G-N	9:45—WIND	11:55—WBBM
7:00—W59C	9:45—WENR	11:55—WENR
7:00—WCFL	10:00—W59C	12:00—W-G-N
7:00—WIND	10:00—WCFL	12:30—W-G-N
7:00—WLS	10:00—WBBM	12:55—WMAQ
7:30—WIND	10:15—WMAQ	12:55—WENR
7:45—WIND	10:30—W-G-N	1:15—WBBM
7:55—WBBM	10:30—WBBM	1:30—W-G-N

WBBM—Bright Horizon, ser. [C].
WJJD—Ruth Howard, talk.
WMAQ—Lone Journey, ser. [N].
WCFL—American Radio Warblers.
WAIT—Ang Hunter, news.
WAAF—Mythical Ballroom.

10:45—W-G-N—Morning melodies.
W51C—Harmony Singers.
WMAQ—David Harum, ser. [N].
WBBM—Aunt Jenny's stories [C].
WLS—Market reports.
WCFL—Fashions in Song.
WIND—News reports.

11 —W-G-N—John B. Hughes [M].
W51C—Chamber music.
WBBM—Kate Smith Speaks [C].
WMAQ—Betty and Bob, ser. [N].
WILL—Public Finance.
WLS—Martha and Helen.
WIND—Dance and Romance.
WCFL—News reports.
WJJD—Federal food reporter.

11:05—WJJD—Listen, Ladies.

11:15—W-G-N—This Is Life, drama [M].
W51C—Favorite songs.
WMAQ—The Bartons, serial.
WBBM—Big Sister, serial [C].
WIND—Current news.
WCFL—Cooking Hints.
WJJD—Swingcapades.

11:30—W-G-N—Quin Ryan, news.
W51C—Medley time.
WMAQ—Farm and Home hr. [N].
WBBM—Romance of H. Trent [C].
WLS—World news; Rangers.
WJJD—Safety court trials.
WAIT—News reports.
WCFL—Dance orchestra.
WAAF—Rhythm revue, records.
WIND—Dick Baker, songs.

11:45—W-G-N—Ole Dan.
W51C—Latin Moods.
WCFL—Luncheon melodies.
WAAF—Romantic melodies.
WIND—Dr. Rhythm, music.
WBBM—Our Gal Sunday [C].
WLS—Farm news; markets.
WILL—News from Illinois.
WAIT—Your Life program.

11:50—W-G-N—Harold Turner, pianist.

AFTERNOON

12 —W-G-N—Radio's Voice, G. Savage.
W59C—News bulletins.
W51C—Luncheon serenade.
WIND—At Your Service.
WAIT—Bill Anson, songs, chatter.
WLS—Dinnerbell Time.
WHIP—Southtown church.
WBBM—Life Can Be Beautiful [C].
WCFL—News; also WMBI, WJJD.
WAAF—Symphonic hour.
WGES—Polish Dinnerbell.
WILL—Rural Life review.

12:05—W59C—Luncheon concert.

12:15—W-G-N—Helen Holden, ser. [M].
WMAQ—Tunes and Tips.
WBBM—Woman in White, ser. [C].
WIND—Noontime melodies.
WCFL—Singin' Sam, music.
WMBI—Midday hour.

WJJD—Symphony in Swing.
WILL—College Sports Parade.

12:30—W-G-N—Front Page Farrell [M].
WMAQ—Norman Barry, news.
WJJD—Noonday service in loop.
WHIP—Chicago at Work.
WCFL—Bing Crosby, songs.
WBBM—Vic and Sade, serial [C].
WILL—Illinois Farm hour.
WLS—Julian Bentley, news.
WIND—Modern Airs.
WHFC—Martial music.
WAIT—Defense Bonds program.

12:45—W-G-N—Market reports.
WBBM—Road of Life, ser. [C].
WMAQ—Music of Yesterday.
WCFL—War news [N].
WLS—Question Box; markets.
WIND—Current news.

12:50—W-G-N—Noontime melodies.

12:55—W-G-N—News reports.

1 —W-G-N—Don Norman's Date.
W59C—News bulletins.
W51C—Ivory Skirmishes.
WLS—School Time.
WIND—One o'Clock Matinée.
WMAQ—Light of the World [N].
WCFL—News; also WAAF, WAIT.
WILL—Homemakers' hour.
WHIP—Chicago Symphony notes.
WBBM—Young Dr. Malone [C].
WMBI—One o'Clock Bible Study.
WJJD—Live stock market report.
WGES—Amerigo Lupi program.

1:05—W59C—Executive club.

1:15—W-G-N—Painted Dreams; serial.
W51C—Waltz Matinée.
WMAQ—Mystery Man, serial [N].
WJJD—Singin' Sam.
WBBM—Joyce Jordan [C].
WLS—Grain markets; news.
WAAF—Melody revue.

1:30—W-G-N—Love Affair, drama.
W51C—Dance Maestro.
WBBM—Fletcher Wiley, talk [C].
WIND—Board of Education.
WMAQ—Valiant Lady, serial [N].
WILL—The Digest; news.
WAIT—Music We All Love.
WCFL—Meet the Folks.
WHIP—We Are Americans.
WLS—The Homemakers' program.
WAAF—Ballroom prevue.
WJJD—Current news.

1:45—W-G-N—Marriage License Bureau.
W59C—Phila. Symphony orch.
WMAQ—Grimm's Daughter [N].
WBBM—Kate Hopkins, serial [C].
WIND—Sports Edition to 5:15.
WCFL—Spotlight program.
WAAF—Piano novelties.

1:55—WLS—Ervin Lewis, news.

2 —W-G-N—Ralph Ginsburgh's orch.
W51C—Concert Reveries.
WLS—Orphans of Divorce [N].
WBBM—Helping Hand [C].
WJJD—Music, chatter.
WMAQ—Against the Storm [N].
WCFL—News reports.
WILL—University lecture.
WHFC—Request program.
WAAF—Markets; concert music.

2:15—W-G-N—Your Defense Reporter.
WLS—Honeymoon Hill [N].
WMAQ—Ma Perkins, serial [N].

With Kate Smith

Ingrid Bergman, Swedish born screen star, will make a guest appearance at 7 o'clock tonight on Kate Smith's Variety hour over WBBM.

WBBM—Meet the Missus.
WCFL—Surprise Package.
WAAF—Truth Marches On.

2:30—W-G-N—Harold Turner, pianist.
W51C—South American Melodies.
WBBM—Amer. Schl. of the Air [C].
WMAQ—Pep. Young's Family [N].
WJJD—Board of Education.
WLS—John's Other Wife [N].
WAAF—News reports.

2:40—W-G-N—News reports.

2:45—W-G-N—Rhymster Tyme.
W51C—Novelty Tunes.
WMAQ—Vic and Sade, serial [N].
WLS—Just Plain Bill, serial [N].
WAAF—South American Way.
WJJD—What's Your Opinion?
WGES—Chicago Public Library.
WCFL—On the Mall, music.

2:55—WBBM—News summary.

3 —W-G-N—Elson and Anson hour.
W51C—Sinfonietta.
W67C—Three o'Clock Matinée.
WENR—Tracy, Street Singer [N].
WMAQ—Backstage Wife, ser. [N].
WBBM—Every Woman's World.
WCFL—The Juke Box, music.
WAAF—Mythical Ballroom.
WHFC—Music Appreciation.
WAIT—News reports.
WJJD—Dearest Mother, serial.

3:15—W59C—Waltz time.
W51C—Modern Troubadors.
W67C—Singing Strings.
WMAQ—Stella Dallas, serial [N].
WBBM—Song of the Islands.
WJJD—Stars Over Hollywood.
WENR—Club Matinée, var'ty [N].

3:30—W59C—Memory Lane.
W51C—Symphonic band.
W67C—Dixie Songsters.
WMAQ—Lorenzo Jones, ser. [N].
WBBM—Lone Journey, serial.
WJJD—Peter McGregor, serial.
WMBI—Training for Service.

3:45—W67C—The Dance band.
W51C—Swinging Strings.
WMAQ—Widder Brown [N].
WJJD—Melody Time.
WBBM—John Harrington, news.
WENR—Mile o' Dimes; news.

4 —W-G-N—Boake Carter, news.
W59C—Tea Dance program.
W67C—Masterworks.
W51C—In the Drawing Room.
WMAQ—When a Girl Marries [N].
WJJD—Parade of Stars.
WILL—Illinois Editorial revue.
WENR—Yours Truly program.
WBBM—Story of M. Marlin [C].
WCFL—News reports.
WAAF—Organ Moods.

4:15—W-G-N—Singing Neighbors.
WMAQ—Portia Faces Life [N].
WBBM—Goldbergs, sketch [C].
WCFL—Make Believe Danceland.
WILL—Lest We Forget.
WAAF—Treasury Chest program.
WJJD—Current news.

4:20—W-G-N—Len Salvo, organist.

4:25—WENR—Listen, Ladies.

4:30—W-G-N—Don Winslow of the Navy.
W59C—Pop concert.
W51C—Vocal Tidings.
WBBM—The O'Neills, serial [C].
WMAQ—We, the Abbotts [N].
WENR—Getting Most Out of Life.
WJJD—Suppertime Frolic to 6:30.
WILL—Music That Lives.
WAAF—News, also WMBI.

4:45—W-G-N—Uncle Harry's ABC club.
W59C—Len Salvo, organist.
W51C—On the Dance Floor.
WBBM—Scattergood Baines [C].
WMAQ—Vagabonds quartet [N].
WENR—W. Van Dyne, tenor [N].
WAIT—Newsreel of the Air.

4:55—W-G-N—News reports.

5 —W-G-N—Orphan Annie, serial.
W59C—News bulletins.
W67C—Les Griffith, news.
W51C—South Sea Idyls.
WCFL—News reports.
WENR—News; Hollywood news.
WBBM—Painted Dreams, serial.
WMAQ—News; Mile o' Dimes.

5:05—W59C—Harold Turner, pianist.

5:10—WENR—Off the Record.

5:15—W-G-N—Terry and Pirates, serial.
W59C—Children's Symphony.
W67C—Organ Echoes.
W51C—Favorite classics.
WBBM—Hedda Hopper [C].
WENR—Secret City, serial [N].
WMAQ—Musical Memories.
WIND—Dance music.
WCFL—Master Melodies.

5:30—W-G-N—Jack Armstrong, ser. [M].
W59C—Cocktail hour.
W67C—Dance varieties.
W51C—Musical Pickup.
WMAQ—Desi Halban, soprano [N].
WENR—Flying Patrol, serial.
WIND—Eddie Chase, records.
WCFL—Guess Who, records.
WBBM—Frank Parker, tenor [C].

5:45—W-G-N—Capt. Midnight, ser. [M].
W59C—Concert Quintet.
WBBM—The World Today.
WENR—Straight Shooters [N].
WMAQ—Norman Barry, news.
WIND—Dance music.
WCFL—Old Time Minstrels.

EVENING

6 —W-G-N—Dr. Preston Bradley.
W59C—Fulton Lewis Jr., news.
W67C—Neighbors to the South.
W51C—Dinner music until 7.
WENR—Radio Fanfare, fan news.
WMAQ—Sweet and Spanish.
WCFL—Hal Totten, bowling.
WIND—News summary.
WBBM—Amos 'n' Andy, ser. [C].

6:15—W-G-N—Bob Elson, sports review.
W59C—Wonderful Time.
WENR—Radio Magic [N].
WMAQ—News of the World [N].
WIND—Musical Follies.
WBBM—Lanny Ross, songs [C].
WCFL—News reports.

6:30—W-G-N—Clifton Utley, news.
W59C—Romantic Ballads.
W67C—Six-Thirty Serenade.
WBBM—Donald McGibeney, news.
WIND—Modern music.
WLS—Julian Bentley, news.
WMAQ—Musical Entrée.
WCFL—Rhyme and Rhythm club.

6:45—W-G-N—Capt. Maxwell Corpening.
W59C—Ralph Ginsburgh's orch.
WLS—Smile Market.
WMAQ—Norman Barry, news.
WBBM—The Serenader.
WIND—Music Box program.

7 —W-G-N—C. Tinney, humorist [M].
W59C—News reports.
W51C—Composer's hour.
W67C—Novelettes.
WMAQ—L. Manners, orch. [N].
WBBM—Kate Smith, variety [C].
WLS—Ed Tomlinson reports [N].
WIND—News; also WCFL.
WEDC—Rex Paul's orchestra.
WGES—Jewish players.
WJOB—News on the Air.

7:05—W59C—Art Kassel's orchestra.

7:15—W-G-N—The Hoople hour.
W67C—Vocal varieties.
WCFL—Signor Carmello.
WIND—Time to Remember.
WLS—José Bethancourt's b'nd [N].

7:30—W-G-N—Lone Ranger, serial [M].
W59C—Salon music.
W51C—Classical melodies.
W67C—Dance band.
WLS—Farmer Discussion club.
WMAQ—Information, Please [N].

ON SHORT WAVES

LONDON.

The following short wave program from London may be heard over GSC, 9.58 meg., 31.32 m.; GSL, 6.11 meg., 49.10 m.

3:15 p. m.—London Calling.

4:15 p. m.—Over to You; Calling the RAF in Canada.

5:00 p. m.—War commentary

5:30 p. m.—Canada calls from London.

6:00 p. m.—Democracy marches.

7:30 p. m.—Britain Speaks: Wickham Steed.

8:00 p. m.—Headline news and views.

9:30 p. m.—Radio newsreel.

SYDNEY.

4:15 p. m.—The Truth of It Is . . . VLQ7, 11.88 meg., 25.2 m.

MOSCOW.

3:40 p. m.—English period, 7.35 meg., 40.7 m.

6:00 p. m.—Broadcast in English. RNE, 12 meg., 25 m.

7:30 p. m.—News in English. RAN, 9.60 meg., 31 m.

11:00 p. m.—English period. 10 meg. 29.8 m.

WIND—Capt. Michael Fielding.

7:45—W67C—Les Griffith, news.
WLS—Army program.
WIND—Current news.
WCFL—Labor news flashes.

7:55—WBBM—Elmer Davis; WIND [C].

8 —W-G-N—Gabr. Heatter, news [M].
W59C—News bulletins.
W51C—Evening concert.
W67C—Masterworks.
WMAQ—Waltz time, Munn [N].
WIND—Scattergood Baines [C].
WBBM—Playhouse, drama [C].
WENR—Gangbusters, drama [N].
WCFL—News reports.
WJOB—Basketball game.

8:05—W59C—Studio salon orchestra.

8:08—WCFL—Novena services.

8:15—W-G-N—Quin Ryan, news.
WIND—Hans Muenzer's ensemble.

8:30—W-G-N—H. Sanders and G. Savage.
W59C—R. Bennett's Notebook.

Two Careers

[Seymour Photo.]

Lois Zarley, who plays Sylvia on NBC's Road of Life serial, also presents marionette shows. Miss Zarley commutes between Chicago and Joliet, her home.

W51C—Popular concert tunes.
WBBM—First Nighter, dra. [C].
WMAQ—Unc. Walt's Doghse. [N].
WIND—Emil Flindt's orchestra.
WENR—Michl. Piper, pri. det. [N].

8:45—W-G-N—Lake county blackout.
WIND—Dr. Gerhard Schacher.

8:55—WBBM—Ginny Simms, songs [C].
WENR—News reports.

9 —W-G-N—Robinson vs. Zivic [M].
W59C—Perfectionist's hour.
W51C—Serenata.
WBBM—Concert orchestra [C].
WMAQ—Wings of Destiny [N].
WENR—Maxwell's Party Line [N].
WIND—News; also WCFL.

9:15—WIND—Don Pedro's orchestra.
WCFL—Golden Melodies.
WENR—Bobby Byrne's orchestra.

9:30—W51C—Women's Symphony hour.
WBBM—How 'm I Doing? [C].
WMAQ—Grand Cent. Station [N].
WENR—Lum and Abner, ser. [N].
WCFL—News Here, Abroad [N].
WIND—Nine-Thirty Edition.

9:45—WIND—News of the World [C].
WENR—Norman Barry, news.
WCFL—Poor Richard banqt. [N].

10 —W-G-N—Spotlight bands [M].
W59C—News bulletins.
W51C—Album of Favorite Music.
WMAQ—Fred Waring's orch. [N].
WENR—Three Ring Time [N].
WCFL—News reports.
WIND—Symphonic hour.
WBBM—Listening Post news.

10:05—W59C—Modern Composers.

10:15—W-G-N—Chicago at Night.
W59C—Rhumba time.
WBBM—Pat Flanagan, sports.
WMAQ—Cleve Conway, news.
WCFL—Don Artiste, pianist.

10:30—W-G-N—News reports.
W59C—Rhythm Rendezvous.
WCFL—Music Lovers' program.
WBBM—Today's News and You.
WMAQ—World's Finest Music.
WGES—All-Slavic program.
WENR—Totten on Sports.

10:45—W-G-N—Modern Design music.
W59C—Dream Ship.
WENR—News; Random Rhythm.
WBBM—Man on the Street.

11 —W-G-N—News reports.
W59C—News bulletins.
W51C—Dance Cavalcade.
WENR, WBBM, WMAQ—News.
WIND—Sports revue.
WSBC—Missing Persons' Search.

11:05—W-G-N—Benny Goodman [M].
W59C—Dance Parade.
WBBM—Harry James' orch. [C].
WMAQ—Southern Rivers [N].

11:15—W-G-N—Del Courtney's orch. [M].
WENR—Harold Stokes' orch.
WHFC—News Roundup.

11:30—W-G-N—News reports.
WMAQ—Dark Fantasy, dra. [N].
WCFL—Club Midnight.
WIND—Walkathon program.
WENR—Boyd Raeburn's orch.
WBBM—Ramon Ramos' orch. [C].

11:35—W-G-N—Lawrence Welk's orc. [M].

11:45—W-G-N—Dick Jurgens' orch. [M].
WIND—Dance Time.

11:55—WMAQ, WENR, WBBM—News.

12 —W-G-N—News reports.
W51C—Midnight dance.
WENR—Music You Want.
WMAQ—Rae Benson's orchestra.
WBBM—Dance Parade.
WIND—The Nite Watch to 4.
WCFL—Morning matinée.
WEDC—Midnight Flyers to 2.
WMBI—Midnight hour.

12:05—W-G-N—Johnny Scat Davis' orch.

12:30—W-G-N—News reports.
WENR, WMAQ—B. Byrne's orch.

12:35—W-G-N—Art Kassel's orch. [M].

1:00—W-G-N—Xavier Cugat's orch.
WENR, WMAQ—Music hall.
WBBM—Andy Kirk's orchestra.

1:15—WBBM—Headline news.

1:30—W-G-N—News Roundup.

W-G-N Program Pays Tribute to Army Air Corps

Guests who attended W-G-N program, "Americans at the Ramparts," which paid tribute to the army air corps last night. Among them were consuls of American republics and United States army men. Left to right: Diego Jose Fallon of Colombia, Dr. Bert Caldwell of Panama, Ernest Lecointe of Bolivia, Col. Charles A. Easterbrook, adjutant general of the 6th corps area, Ricardo Hill of Mexico, David Weil of El Salvador, I. de Algarra of Cuba, Maj. R. E. Porter, air officer of the 6th corps area; Capt. Clarence Dittman, commander of the 6th corps area air corps detachment, R. A. Esboillad of the Dominican Republic, Octavio Barrios Solis of Guatemala, and Edward Davis of Honduras.

[TRIBUNE Photo.]

W-G-N PROGRAM PAYS TRIBUTE TO AIR CORPS

Drama Depicts Rescue Flight to Chile.

Tribute was paid to the United States army air corps last night in W-G-N's Americans at the Ramparts program, broadcast from the studio in the presence of a crowd of guests, including the consular representatives of 9 Latin American nations, airmen from the naval aviation training school in Glenview and flying detachments from the 6th corps area.

The half hour program included a drama depicting the rescue flight of an army air corps squadron to Chile during the 1938 earthquake. A flying fortress bomber took a cargo of serum to a population stricken with typhoid, the drama concluding on a powerful note that the air corps "is a miracle straight out of heaven, right down the beam."

Poem a Tribute to Kelly.

"Eagle of Wrath", a poem dedicated to the memory of America's new hero, Capt. Colin P. Kelly Jr., was read during the broadcast. It was written by Sidney Gerson and was read by Reed Brown, star of the stage show "Claudia."

The consuls represented some of the countries which have declared war on or severed diplomatic relations with the axis nations. These countries are Bolivia, Cuba, the Dominican republic, El Salvador, Guatemala, Panama, Mexico, Colombia and Honduras.

Col. Robert R. McCormick, editor and publisher of THE TRIBUNE greeted the consuls.

"We are going thru some troublous times," he said, "but in all evil there is some good. In this occasion there is a great good. It will unite all the Americans of all the countries of the new world as they could not have been united otherwise. And let us do our part in this new union."

Army Officers Also Guests.

Other guests included Lieut. Col. Floyd Evans, regional commander of the civil air patrol; Maj. Charles P. McCormick, commanding officer of the aircraft vocational school, Col. J. L. Bacchus, 6th corps area recruiting officer, and Maj. R. E. Porter, air officer of the 6th corps area.

Maj. Porter, in a brief talk predicted that after the war this country would experience a tremendous expansion in air transportation, and that this field would attract thousands of men now in the air forces.

Music on the broadcast was supplied by the W-G-N concert orchestra, conducted by Henry Weber.

Murder Verdict Returned in Slaying of Policeman

A coroner's jury yesterday returned a verdict of murder by persons unknown in the fatal shooting last month of Park Policeman Charles Williams during an attempted tavern holdup at 4301 North Western avenue. The three gunmen are being sought.

FOOTE TO HEADLINE NEW W-G-N PROGRAM, SONGS OF PATRIOTS

BY LARRY WOLTERS.

Bruce Foote, young baritone who is featured from time to time on the Theater of the Air operettas, will be headlined in a new series, Songs of Patriots, to be aired on W-G-N from 5:30 to 5:45 p. m. tomorrow.

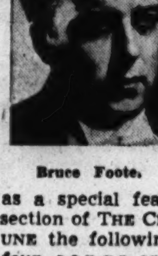

Bruce Foote.

Foote will sing each Saturday at this hour American songs whose words and music will be printed as a special feature in the graphic section of THE CHICAGO SUNDAY TRIBUNE the following day. Tomorrow's four songs are "Hail, Columbia," "America," "Dixie," and "When Johnny Comes Marching Home."

Bits of the stories behind these songs also will be told on the broadcasts. Foote is to sing a leading rôle in the operetta version of "Faust," to be aired on the Theater of the Air over W-G-N, W59C, and Mutual at 8 o'clock tomorrow evening. Marion Claire and Frederick Jagel will sing the starring rôles.

Arturo Toscanini, the great Italian conductor, will direct the NBC Symphony orchestra in three more concerts in behalf of the sale of United States defense bonds and stamps. The first will be aired at 8 p. m. on Jan. 24 over the Blue network; another on Feb. 28, and the third on April 4.

Meanwhile Dion Dixon, 27 year old Negro conductor of Chicago, will conduct the Symphony in its next two Tuesday night concerts.

AIRPLANE VIEW OF BLACKOUT ON W-G-N TONIGHT

A plane-to-ground report of the Lake county blackout tonight will be broadcast exclusively by W-G-N from 8:45 to 9 o'clock. It will be the first county blackout and the first blackout broadcast in the middle west.

An American Airlines plane, carrying officers of the navy and a W-G-N Special Events department crew, will be in the air over Lake county during the blackout from 7 to 7:30 p. m. The W-G-N mobile unit, equipped with blackout curtains, will be at the Great Lakes Naval Training station to relay the program to the W-G-N studios for recording. The transcription then will be put on the air at 8:45.

Announcers Jack Brickhouse and Spencer Allen have been assigned to the broadcast, with Brickhouse in the plane and Allen on the ground at Great Lakes, one of the areas to be affected by the blackout. Eighteen municipalities will have a part in the program. Three others, Highland Park, Highwood, and Deerfield, reported they could not blackout and Zion will keep its lights on for contrast tests.

BODY FOUND IN ELGIN PARK.

The body of George Desenis, 52 years old, 925 Hannah avenue, Forest Park, an employé of the Pullman company for more than 30 years, was found yesterday in Wing park, Elgin, by Louis Puffpaff, park custodian. Elgin police said he apparently had committed suicide Wednesday night. An empty bottle that had contained a poison was found near by.

STEVENS

9.95

Dressmaker Bonnet

in smart rayon Belting has an important future!

Very new looking and so unfailingly flattering . . . big brimmed hat men always prefer on you! In the outstanding hat fabric—rayon Belting—with a soft, superbly tucked brim. Have it in Black, Brown or Red. Sizes 21½ to 23. 9.95

Sorry, no mail orders!

Millinery Salon—4th Floor

Chas. A. Stevens & Co.

State Street Open 9:45 to 5:45

WELCOME HOME!

After a Triumphant Tour of England!

ARTHUR TRACY

"THE STREET SINGER"

3 P. M.—WENR

TODAY

and every Mon., Wed. and Friday

Presented by THE MAKERS OF EX-LAX

FOR MINOR BURNS

RELY ON SOOTHING

Fiery throbbing relieved at once and parched skin eased

RESINOL

HOW TO KEEP FROM GROWING OLD

Reprinted from The Tribune's collection of Gaar Williams cartoons

NOW AVAILABLE! Three portfolios of selections from Gaar Williams' "Among the Folks in History" cartoons! Each portfolio contains 25 different cartoons printed on good quality paper suitable for framing. Foreword by John T. McCutcheon. No duplicates in any of the three portfolios. On sale at the Tribune Public Service Offices, 1 South Dearborn street, and in Tribune Tower, 435 North Michigan avenue. Price, each series, 25 cents; by postpaid mail, 32 cents each.

"Pursuit of a Parcel"

By Patricia Wentworth Turnbull

(Copyright: 1942: By Patricia Wentworth Turnbull)

SYNOPSIS.

Cornelius Rossiter, adopted brother of Antony Rossiter, is a spy for both Germany and England. He is known as Cornelius Roos by the Germans, and when a man high in Nazi circles suspects him of his English connections, Cornelius announces he has taken a dictograph of the man's expressions of disloyalty to Hitler and it will be sent to Goering if anything happens to Cornelius. In London, Antony is questioned by Colonel Garrett of the British intelligence, about the loyalty of his adopted brother, and is sent to Holland to get secret information about Cornelius. Before going Antony says good-by to his sweetheart, Delia Merridew, and makes her promise not to mention his errand. A package addressed to Antony is received by Delia's uncle, Philip Merridew, just before a bomb wrecks his office. Emanuel Holt, a clerk, rescues the package, and Merridew, dangerously hurt, makes Emanuel promise to keep the package safe. In Holland, Antony, posing as Piet Maartens, the ne'er-do-well Dutch nephew of Anna Brandt, a tavern keeper, interviews Cornelius and learns about the parcel. During an air raid, Holt's house is ransacked but Holt has the parcel in the shelter.

INSTALMENT XI.

DANGEROUS RESPONSIBILITY.

"Whatever could he have been after? Do you suppose it was Mr. Antony's parcel, Em?"

Mrs. Holt was on her knees, putting things back into her bottom drawer. The raiders had gone, the blackout curtains were down, and the room was full of the morning sun.

The cupboard door gaped. Rosie's best dress, her afternoon dress, two summer dresses, two overalls, and a winter coat were tumbled on the floor. A handbox full of summer hats lay on its edge where it had rolled beside the bed. Everything had been taken out of all the drawers and tossed upon the floor. Rosie's cheeks were redder than ever as she picked up her insulted underclothes and folded them neatly away.

Emanuel was rehanging the dresses. He stopped with a brightly patterned artificial silk half on his arm and half on the hanger, and said in a dubious tone:

"How could anyone know I'd got it, Rosie?"

Mrs. Holt put a pair of warm knickers in at the back of the drawer and slammed it shut.

"Seems as if it was something particular," she said. "Leastways that's what it looks like to me. And if he wasn't after Mr. Antony's parcel, what was he after—can you tell me that? There's nothing taken that I can see—everything thrown out on the floor all over the house, but nothing gone.

"My two and elevenpence left in the drawer, plain enough for him to see when he'd thrown the stockings out, and my brooch left where it was—if he'd been an ordinary thief he'd have taken the money—you can't get from it. A thief that don't take money when it's under his nose isn't any ordinary thief. And what was he after, raking and ransacking the way he did? Nothing of ours, because nothing's took. And the only thing that wasn't ours was out in the shelter as luck would have it, and that's Mr. Antony's parcel."

Emanuel disappeared into the cupboard and emerged again empty-handed.

"I don't like having charge of it, and that's the fact. But I don't see how anyone can know I've got it."

Mrs. Holt got up.

"Seems as if they did," she said. "Do you know what I'd do, Em? I'd take and get rid of it out of the house before I was a day older if it was me."

"Mr. Merridew told me to keep it."

"Well, he didn't know thieves were after it," said Mrs. Holt with strong good sense. "And if he did he'd got no right to say any such thing, and if you take my advice you'll go along to the hospital and tell him so."

Emanuel came back to his midday dinner considerably dashed.

"They're not letting anyone see him, Rosie. They don't say he's worse, but they say now he's got a very good chance and that's why they're not taking any risks with him. I did everything I could. I said it was urgent business, and they said that was just the sort of thing he oughtn't to be bothered with."

His small, neat features quivered in the way they had when he was taking anything to heart. It was at these moments that he so strongly resembled a faithful and domestic ferret.

Mrs. Holt patted him comfortably on the shoulder.

"Well, ducks, I shouldn't take on. Look on the bright side. It's good news about Mr. Merridew."

Emanuel said, "Yes." Then he dropped his voice. "Rosie, where is it?"

"Ssh!" said Mrs. Holt. She brought her lips close to his ear. "In my hat box along with my best hat."

Then it came over her—the two of them alone in the house—in their own kitchen—whispering. Silly! She began to laugh, and all at once it wasn't silly any more. She had the feeling of cold water running down her back. She held him by the arm and whispered again.

"Em—there was a man here this morning—said he was from the water company. I kept the door on the chain and I wouldn't let him in."

They looked at each other.

"He might have been from the water company, Rosie."

"Well, he wasn't," said Mrs. Holt. "I locked up, and I went down to Green's and telephoned."

"They didn't send him?"

"They didn't send anyone."

He put a hand up and smoothed back his hair.

"I don't like it, Rosie."

"No more do I."

"How can anyone have known? That's what I can't understand."

"Well, you brought it home in broad daylight, ducks. And a pretty thing, I must say, if you've got to watch, and creep, and hide yourself like a thief before you can get a parcel into your own house! It seems as if that's the way it is. And there's Doris—she's a chatterbox. If anyone was to lead her on, she'd be ready enough to talk."

"I don't know what to do," said Emanuel in a helpless voice.

Mrs. Holt brought her mouth so close to his ear that the movement of her lips tickled him.

"Take it along to Miss Delia," she said.

The drawing room at Fourways was full of the buzz of voices—female voice in variety, from Cynthia Kyrle's shrill treble to Mrs. Barrock's bass. The Wayshot Ladies Work-Party was in full swing. Needles and tongues moved nimbly.

Mrs. Canterbury said in a pretty, drawling voice:

"I know you won't believe me, but it is absolutely true—when we started a working party in Little Puddlington in the last war they sent us down a pattern to make nightshirts for the troops."

Cynthia came giggling into a dramatic pause.

"Darling Mrs. Canterbury—what is a nightshirt?"

Mrs. Barrock eyed her disapprovingly.

"Men used to wear them, and women used not to talk about them, Cynthia."

Cynthia giggled again, and Mrs. Canterbury said plaintively, but as if no one had interrupted her:

"It took yards and yards of stuff, and little gussets, and things let in on the shoulders. And you won't believe it, as I said, but it's the solemn truth that it was the original pattern which Queen Victoria gave Florence Nightingale or some one for the troops in the Crimea, and down to the last gusset it was an exact reproduction of the Prince Consort's own nightshirt."

"Did you make any?" said Miss Murdle in a reverential tone.

She was bareheaded, a fashion very trying to a faded face. Her flaxen hair, which never seemed to turn gray, hung in limp curls as nearly as possible after the manner in which Delia Merridew wore her pretty fair hair. She admired Delia very much indeed, and copied her as closely as she could, thus inducing the pleasant illusion that she herself was still young and pretty—in fact, just what she admired in Delia. It was an illusion shared by nobody else. Her green dress was as nearly as possible a replica of the one Delia was wearing. The youthful cut showed how thin she was, and the color, which gave Delia a dazzling fairness, only emphasized her own pallor. Her large pale eyes gazed earnestly at Mrs. Canterbury.

Lilian Canterbury shook her very pretty head. No one had ever seen it with a hair out of place. The smooth gray waves framed a delicately tinted face. Her eyes were periwinkle blue, and her dress matched them.

"We all lay down and died when we saw the gussets."

Cynthia giggled again.

"Darling Mrs. Canterbury — what is a gusset? It sounds awfully improper."

Miss Murdle took upon herself to explain.

Delia Merridew, on her knees cutting out, considered that Cynthia had brought it on herself. She would now have to listen to Miss Murdle for at least five minutes, and it really served her right. As she got up she heard her own name from fat old Mrs. Blake, and turned to see that lady's wide, amiable smile directed upon her.

Mrs. Blake had a face which always reminded Delia of a well-floured scone with a couple of those small black currants stuck in it for eyes—it was so round and so soft, and she put such a lot of powder on it.

"I hope, my dear, that you have good news of Antony. I mustn't ask where he is, I suppose. Somewhere in England, I hope."

[Continued tomorrow.]

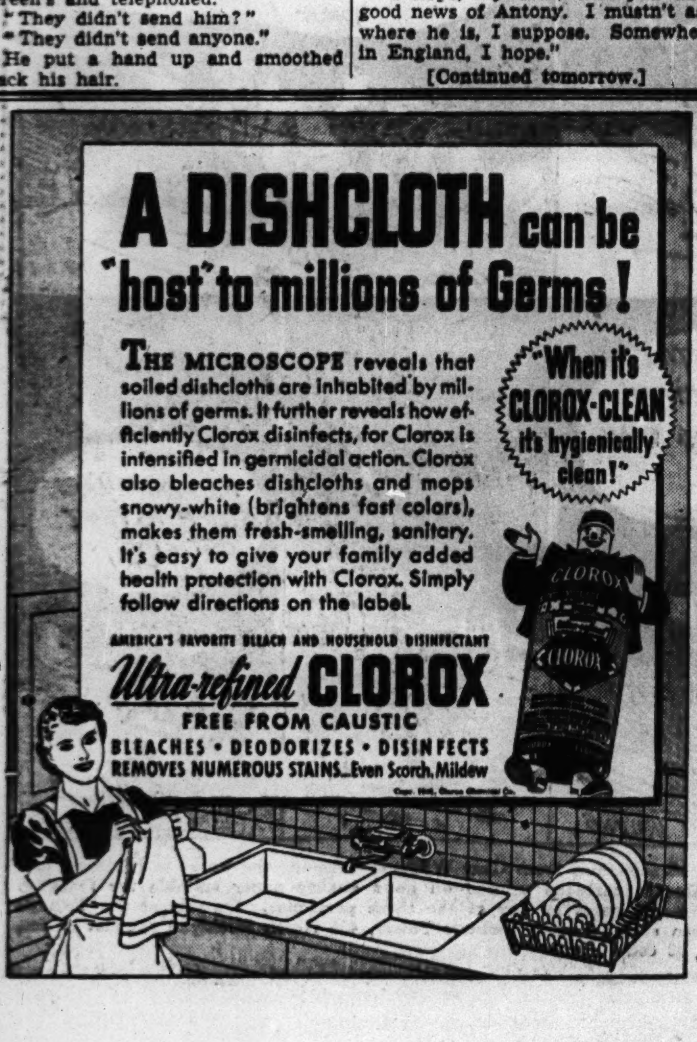

TODAY'S LESSON: TIMBALE CASES, POPOVERS, PUFFS

Directions Are Given on How to Make Them.

[This is the eleventh in a series of cooking lessons appearing on these pages. All phases of cookery will be discussed.]

BY RUTH COOK STEWART.

Timbale cases, popovers, and cream puffs are on the baking list today. All three of them are made from thin batters and are leavened by steam. Timbale cases and their first cousin, rosettes, differ from popovers and cream puffs in that they are fried in deep fat instead of being baked.

In any kind of cooking, it is always a good idea for the cook to have a picture in mind of the product she expects to make. There are certain standards to be met, and results which meet them are called standard products by home economists.

Standards Set Forth.

Timbale cases that may be called standard would be crisp and fragile, without holes or thin spots thru which food could seep. Popovers should be large and not too lopsided, hollow inside, and somewhat moist, and they should have a light brown, crisp crust. Cream puffs are like popovers, but are lighter in color and more tender.

Whether or not you get a standard product depends on many factors: [1] the ingredients used and their proportion, [2] the temperature of the ingredients when mixed, [3] the method and extent of mixing and [4] the baking temperature and time.

Experiment and experience tell us what ingredients, proportions, temperatures, methods, etc., give best results and help us to formulate a set of rules. These rules aren't the same for all baked products, of course, tho some of them apply generally. Let's discuss our today's products individually.

Timbale Cases and Rosettes.

Ingredients and their proportion: One cup or slightly less of liquid per cup of all-purpose flour seems to give a batter that produces thin shells with enough body to hold together well.

If you read the last lesson on flours, you'll remember that in very thin batters it is impossible to develop enough gluten to hold the product together and eggs must be added to act as a binder. Two eggs are the right amount for a cup of flour and ⅞ to 1 cup of liquid. No baking powder is used, since steam is the leavener, but a half teaspoon salt for flavor and 1 tablespoon of oil or melted shortening for tenderness is added to the above proportions. The liquid used is milk. One tablespoon of sugar is added to the flour in this batter for rosettes.

Temperature of ingredients when mixed: Best results are achieved when all ingredients are at room temperature. This necessitates removing the needed amount of milk, eggs, and fat from the refrigerator an hour or two in advance. The protein particles of the flour take up liquid more readily; the sugar dissolves more readily, and the fat blends more readily at warm temperatures. Very small amounts of fat are particularly difficult to mix with other ingredients. Many cooks therefore prefer oil, which is liquid at room temperatures, for such batters as timbales and muffins, where the amount of fat used is small.

Purpose of Mixing.

Method and extent of mixing: The primary purpose of mixing is to combine the ingredients well. In many batters mixing is necessary for the development of gluten also, but not in such a thin batter.

To blend them thoroly, the dry ingredients are all sifted together before being added to other ingredients. This distributes the small amounts of flavorings and powdered leavening agents thruout the flour. Usually two or three siftings are necessary for complete mixing.

Whole eggs are not good mixers unless the whites and yolks are first broken up with a fork. When the recipe calls for "slightly beaten" eggs, this is what is meant. Often in simple batters egg and fat are both added to the liquid for more complete blending.

In mixing timbale batter the slightly beaten egg and the fat are added to the milk into which the sifted flour and salt are then stirred gradually. The mixture is beaten until smooth and free of lumps. In such a thin batter there are likely to be many air bubbles, and these might result in holes in the finished product. To avoid this, the mixture is strained to remove any small lumps and then allowed to stand for an hour.

Special Irons Used.

Cooking temperature and time: Timbale cases and rosettes are fried in hot fat and special irons are used. The iron is heated in a frying kettle along with the fat, so that it will be the proper temeprature, which is 360 to 370 degrees. An inch cube of bread will brown in 1 minute at this temperature. The iron should be drained quickly on absorbent paper and then dipped into the batter so that bottom and sides only are covered. If the batter goes up over the top of the iron, it will be difficult to remove the finished case from the iron. Lower iron into hot fat immediately and fry for 1 to 1½ minutes or until delicately browned. Loosen case from iron with a fork and drain. If the fat is too hot or too cool, the batter will not cling to the iron, so the heat must be adjusted to keep the temperature within the 360 to 370 degrees range. Rosettes are usually dusted with confectioner's sugar after they have drained.

Popovers.

Ingredients and their proportion: The ingredients for popovers read almost exactly the same as those for timbale cases. To 1 cup all-purpose flour, 1 scant cup of milk, 2 eggs, ¼ teaspoon salt, and 1 tablespoon of melted shortening are used. The smaller proportion of salt is the only variant. Sometimes the fat is omitted and only 1 egg is used.

Temperature of ingredients: Same as for timbale batter.

Method and extent of mixing: Here again the dry ingredients are sifted together and the beaten eggs and melted shortening are added to the milk and both are combined by adding the liquid ingredients gradually to the dry. To insure smoothness of the batter, most recipes direct that it be beaten with a rotary beater for about 1 minute.

Temperature Important.

Temperature and time for baking: Temeprature is the important factor in getting popovers to "pop." A high temperature creates the steam which makes the bread pop up in the pans. A very hot [450 degrees] oven is used for the first 20 minutes of baking. Then the temperature is reduced to moderate to allow the popovers to dry out and become firm. This requires about 15 to 20 minutes longer.

It is particularly important that the oven be preheated. And when iron muffin or popover pans are used, these too should be preheated. Well greased custard cups may also be used. The pans should be filled only a third full to allow plenty of room for expansion.

Cream Puffs.

Ingredients and proportions: Cream puff shells use more butter and eggs than do timbale cases and popovers, tho the proportion of liquid and flour is the same. To a cup of all-purpose flour, a cup of liquid [water is used rather than milk] and ⅛ teaspoon salt, a ½ cup of butter, and 4 eggs are used. The extra fat gives tenderness to the puffs and the eggs add to the flavor as well as hold the mixture together.

Temperature of ingredients: Same as for timbale batter.

Method of mixing: The technique for making cream puffs is entirely different from that of making popovers, even tho the two are similar in many respects. To distribute the large amount of fat evenly thruout the mixture it is necessary to cook it with the liquid and flour. Accordingly, the water, butter, and salt are placed in a heavy saucepan and heated to boiling. When boiling briskly, the flour is added all at once with vigorous stirring to prevent lumping. It must be cooked, with constant stirring, until a smooth ball is formed which leaves the sides of the pan clean. When undercooked, flat cream puffs will be the result. Overcooking, on the other hand, causes the fat to ooze out and produces undersized puffs.

Beat Eggs Thoroly.

When cooked the mixture is turned into a bowl and the eggs are beaten in one at a time. Each egg should be beaten in thoroly. Then when all eggs are added the mixture should be beaten until thick and shiny and until the dough breaks off when the spoon is raised. The dough is then ready for immediate shaping or may be wrapped carefully in waxed paper and stored in the refrigerator overnight.

Baking temperature and time: The puffs should be placed a couple of inches apart on an ungreased baking sheet, to allow room for spreading. As for popovers, a very hot oven is used and then the temperature is reduced to moderate until the puffs have dried out somewhat and are firm. Large puffs require about 15 minutes at 450 degrees and 20 to 25 minutes at 350 degrees. Tiny eclairs and puffs need only 8 to 10 minutes at the higher temperature and about 15 minutes at the lower temperature.

[The next lesson will be on the making of griddle cakes and waffles.]

Tropical Tapioca Easy to Prepare

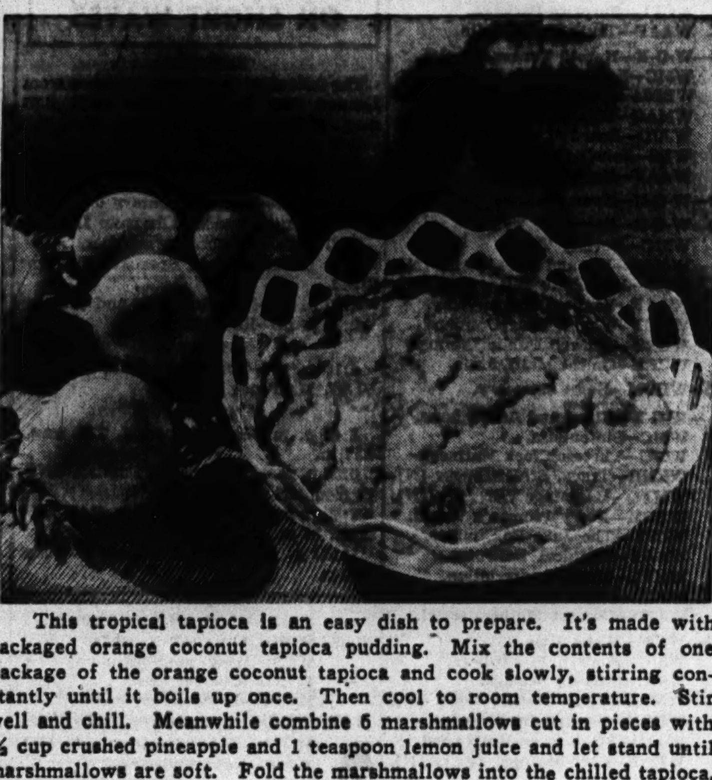

This tropical tapioca is an easy dish to prepare. It's made with packaged orange coconut tapioca pudding. Mix the contents of one package of the orange coconut tapioca and cook slowly, stirring constantly until it boils up once. Then cool to room temperature. Stir well and chill. Meanwhile combine 6 marshmallows cut in pieces with ½ cup crushed pineapple and 1 teaspoon lemon juice and let stand until marshmallows are soft. Fold the marshmallows into the chilled tapioca, just before serving.

THE Kitchen Kibitzer

By MARIAN CARTER

A look over the shoulder of the kitchen manager in an attempt to speed, lighten and add some novelty to her daily routine.

Provide your buffet guests with toothpicks, a big platter of chilled shrimp, and a bowl or two of sauce, and let 'em spear and dunk their own. They'll love it, and they'll eat lots, so be warned!

• • •

Beat the butter and sugar for the cake unmercifully. But when you start adding flour, don't be too violent. Overbeating can make a cake tough, by developing too much of the flour gluten.

• • •

Pork always is cooked very well done. Lamb and veal are cooked well done, too, but beef—is *much* better on the rare side. Wild duck is about the only fowl which is cooked rare. All others should be well done.

• • •

One yeast cake or two? Depends on how fast you want the dough to rise. If you're in a hurry, use two.

• • •

Want your glassware to sparkle? Then polish it right out of soapsuds, without rinsing in hot water.

• • •

Time to defrost the refrig., isn't it? Don't let that ice get too thick, or you'll make the motor work too hard, and send your electric bill up a bit.

• • •

Yes, there's just about as much good old vitamin C in canned orange juice as there is in fresh.

• • •

Leftover fun: Bake the leftover meat and vegetables in greased muffin pans and serve with cream sauce or leftover gravy. Attractive and not at all leftoverish.

TRIBUNE ADVERTISING FEATURES

ADDED FLOURISH GIVEN CABBAGE IN WINTER SLAW

Shredded cabbage is a grand inexpensive salad-maker. This combination is particularly good.

Winter Slaw.

- 3 cups shredded cabbage
- ¼ cup chopped pimiento
- ⅓ cup diced dates
- ⅓ cup chopped nut meats
- ¼ teaspoon salt
- ⅓ cup salad dressing

Combine ingredients and chill. Use a thinned cooked dressing or a sour cream dressing for this.

DON'T MISS GOLDBLATT'S FAMOUS ANNUAL FOOD SHOW

FRIDAY AND SATURDAY AT ALL 10 GOLDBLATT STORES

MEET MARY MEADE
Friday, January 16th

Mary Meade, Home Economics Editor of the Tribune, will appear at Goldblatt's Food Mart Friday afternoon at 2:30 P. M. State St. Store Basement.

GOLDBLATT BROS

MILDER WEATHER BRINGS AN EASING IN COSTS OF FOOD

Several Lower Prices on Vegetable Counters.

BY MARY MEADE.

[Copyright: 1942: By The Chicago Tribune.]

Weather-bound prices have eased up a bit on many items of foods this week. Mrs. Homemaker will have an easier time finding bargains than she did last week.

There are several lower prices on the fresh vegetable counters. Broccoli is a trifle cheaper and a good buy this week. Cauliflower and celery are both cheaper. But both of these items are on the high priced side. Michigan celery hearts and celery cabbage both went up in price.

Green onions are a little lower priced this week and are a pretty good buy. Lettuce dropped considerably in price—enough to be back on the bargain shelf. The experts expect it to drop still farther in price.

There are higher price tags on local winter squash and on bunch beets, which were somewhat scarce this week.

Best Vegetable Buys Listed.

This week's best vegetable buys center around broccoli, cabbage, escarole, cooking greens, including spinach and chicory; sweet potatoes, green onions, squash, mushrooms, and the topped root vegetables.

The prices of cabbage, dry onions, and white potatoes have been seesawing up and down this week, but these items are now selling at approximately the same prices as they did a week ago. Several varieties of cabbage are now available. Old cabbage is still the best buy of the lot, tho green new cabbage is only a little more expensive. Besides these, you can get red cabbage and savoy, the curly leaf variety.

White and yellow summer squash from Florida is now on the market, and, while a little high compared with the prices homemakers are accustomed to paying for it when it's in season here, it is still a good vegetable buy.

Grapefruit Is Economical.

Grapefruit continues to be the top-notch fruit bargain. Oranges also are a good buy. Supplies of tangerines were light earlier in the week, but the scarcity isn't expected to last. Lemons are moderately priced, and the big limes are an excellent buy.

Apples went up in price a bit this week, probably because of the increased demand for them in the last couple of weeks. Higher prices are noticeable particularly on the better quality apples.

Avocadoes are slightly lower in price this week and are a good buy. Rhubarb also is a good buy. Michigan rhubarb, which has a most attractive color, is more expensive than the California cherry rhubarb. The Michigan rhubarb is a hot house product.

Almost all grapes now come from cold storage, and some of the grapes are showing the effects of the long storage. Those packed in sawdust are coming thru in fine shape. The best winter pears are up slightly in price.

Strawberries Available.

California persimmons and Florida strawberries may grace your company dinners. The persimmons are moderately priced and the strawberries are rather high, tho no more so than might be expected in January.

Good meat buys are everywhere this week-end. Altho wholesale prices have been going up, there are plenty of good buys in the retail stores.

Roasts are getting plenty of attention. Some of the good buys that I noted in my shopping rounds were pork loin roast, leg of lamb, beef rib roast, and beef pot roast. These items are not bargain-starred in all stores, but if you shop around you'll find them.

More than one store is featuring beef steaks at tempting prices. Round, porterhouse, sirloin, and club steaks are the ones most frequently on the bargain lists. One store has an excellent sale price on center cut pork chops, and loin lamb chops are moderately priced in a couple of the chains.

Roasting chickens are a little higher than they have been in many stores.

You'll find many of the less tender cuts of meat and the inexpensive meat sundries on the bargain lists. Watch for them when you shop. They're good buys.

Quick-to-Make Plum Pudding

Here's the plum pudding for harried homemakers. It's a jellied pudding that you can whip up in no time at all. Soak ½ pound washed prunes in water to cover, adding 1 inch stick cinnamon and 6 whole cloves. Cook slowly in the same water until soft. Remove pits and chop. Measure 1 cup of the juice and heat to boiling. Dissolve 1 package lemon gelatin in the boiling juice and add 2 tablespoons brown sugar, ¾ cup orange juice, and 2 tablespoons lemon juice and chill. When mixture begins to thicken add prunes, ½ cup sliced figs, ½ cup seeded raisins, ¼ cup sliced citron and ¼ cup broken pecans. Turn into pudding mold and chill until firm. Serve with orange-flavored foamy sauce or whipped cream.

Mary Meade's Menus

[Utilizing week-end bargains.]

SATURDAY.

BREAKFAST.

Grapefruit Sections
Oatmeal
Cinnamon Whole Wheat Toast
Milk Coffee

LUNCH.

Cream of Tomato Soup
Peanut Butter and Mashed Banana Sandwiches
Hot Malted Milk Shades

DINNER

Pot Roast with Noodles
Glazed Parsnips
Head Lettuce Salad
Rhubarb Crisp
Coffee

SUNDAY.

BREAKFAST.

Apricot Juice Prepared Cereal
Poached Eggs on Toast
Coffee

DINNER

Pork Loin Roast
Mashed Sweet Potato Puffs
Broccoli Mock Hollandaise Sauce
Tossed Salad of Escarole, Grapefruit Sections and Sliced Avocado
Wholewheat Rolls
Fig Whip
Milk Coffee

SUPPER.

Italian Spaghetti
Carrot Strips Olives
Italian Bread
Apples Cheese

HERE'S AN IDEA FOR USING THAT LEFTOVER HAM

Here's a ham leftover idea that you'll welcome.

Return Engagement Casserole.

3 cups cooked, seasoned spinach
½ cup soft bread crumbs
2 egg yolks or 1 whole egg
¼ cup milk, or meat stock
2 cups chopped, cooked ham
½ cup creamy white sauce
1 teaspoon chopped onion

Combine spinach, crumbs, eggs, and milk and turn into buttered baking dish. Add white sauce, onion, and parsley to ham and pour over first mixture. Bake in a moderate oven for 25 minutes.

MARY MEADE'S BOOKLETS FULL OF SALAD IDEAS

Tell New and Economical Ways to Prepare Them.

Have you been looking for new ays to serve salads or for new recipes for economical salads? Then get Mary Meade's booklets, "Ways with Vegetables" and "Everyday Adventures in Salads."

The vegetable book tells you how to prepare all the more common vegetables and how to serve them in a variety of ways. It's full of ideas, and you can use it to plan new ways to serve the vegetable that's most economical in your market each week.

The salad book is full to the brim with simple, easy-to-make salads for every day service. Most of them are budget recipes.

"Ways with Vegetables" sells for 5 cents; 7 cents by mail. "Everyday Adventures in Salads," sells for 3 cents; 5 cents by mail. You can get either booklet at the Tribune Public Service offices, 1 South Dearborn street and in the Tribune Tower lobby. Please address mail requests to Mary Meade, Tribune Tower.

Other Mary Meade booklets available at the Public Service offices or by mail are:

Everyday Cookery.

"Simple Salad Dressings," 3 cents; by mail, 5 cents.

"Glorifying the Left-overs," 3 cents; by mail, 5 cents.

"Food for Small Folks," 3 cents; by mail, 5 cents.

Entertaining.

"Hostessing with Sunday Suppers," 3 cents; by mail, 5 cents.

"Buffet Suppers and Dutch Lunches," 3 cents; by mail, 5 cents.

"Catering to Bridge Appetites," 3 cents; by mail, 5 cents.

"Parties for the Bride-to-Be," 3 cents; by mail, 5 cents.

"Tips on Tea Parties," 3 cents; by mail, 5 cents.

"Parties for Growing-Ups," 3 cents; by mail, 5 cents.

Holidays and Special Occasions.

"Holidays and Holiday Meals," 20 cents; by mail, 23 cents.

"Holiday Cookies and Fruit Cakes," 3 cents; by mail, 5 cents.

"Pleasant Meals for Lent," 3 cents; by mail, 5 cents.

Festive Foods.

"Taste Teasing Appetizers," 3 cents; by mail, 5 cents.

"Cooking with Wines and Spirits," 3 cents; by mail, 5 cents.

"The New Sandwich Maker," 3 cents; y mail, 5 cents [including everyday sandwiches].

"Simple Homemade Candies," 3 cents; by mail, 5 cents.

Baking.

"Baking the Perfect Cake," 20 cents; by mail, 23 cents.

"Pies He'll Rave About," 3 cents; by mail, 5 cents.

"Better Homemade Breads and Rolls," 20 cents; by mail, 23 cents.

"Yeast Breads in the Modern Manner," 3 cents; by mail, 5 cents.

Refrigerator Made Dishes.

"Refrigerator Ice Creams," 3 cents; by mail, 5 cents.

"33 Refrigerator Cakes," 3 cents; by mail, 5 cents.

"Freeze the Salad," 3 cents; by mail, 5 cents.

"27 Choice Chiffon Pies," 3 cents; by mail, 5 cents.

Meats, Fish, and Poultry.

"Modern Meat Lore," 20 cents; by mail, 23 cents.

"What to Serve with Fish—Sauces, Stuffings, Garnishes," 3 cents; by mail, 5 cents.

"How to Cook Wild Game," 3 cents; by mail, 5 cents.

Short Cut Menus and Recipes.

"When the Business Woman Cooks," 3 cents; by mail, 5 cents.

"Pantry Shelf Dinners," 3 cents; by mail, 5 cents.

Canning, Preserving, and Pickling.

"Mary Meade's Best Jams and Jellies," 20 cents; by mail, 23 cents.

"Homemaker's Guide to Canning," 5 cents; by mail, 7 cents.

"Favorite Pickles and Relishes," 3 cents; by mail, 5 cents.

SO GOOD!
Yes, and in so Many ways!
HEKMAN'S DUTCH TEA RUSK
DUTCH TEA RUSK CO. HOLLAND • MICHIGAN

Advertise in The Tribune

SILLY, wasn't it?
—to put off trying this Coffee when I like other Del Monte Products so well!

Are you missing real coffee enjoyment—because you haven't found the blend that suits your taste exactly?

Why not at least try the brand that brings you quality and flavor in so many other foods?—Del Monte. Isn't it likely to bring you something extra good—in coffee, too!

Del Monte Coffee

Del Monte Brand Quality Vacuum Packed COFFEE

Two grinds—Regular and Drip
Packed in both cans and glass
—but always
Del Monte Quality!

Subscribe for The Tribune
* *

CHICAGO WOMEN'S CHOICE
Over All Other BAR SOAPS For It's
DAZZLING WHITE WASHES

American Family Soap Wins by Landslide In City-Wide Poll of Hundreds of Women

THERE are a lot of bar laundry soaps sold in Chicago—but if you'll take a tip from the opinion of practical Chicago Housewives—you'll buy the big, golden American Family Bar. For in an independent city-wide poll of hundreds of women—this rich American Family Bar Soap won over all other bars—even those containing naphtha—for getting clothes sparkling *white and bright!* Received more votes than any other bar for washing *safely*, too.

Moreover, American Family is especially made for the hard water of this area. Actually gives up to ⅓ more suds than 8 other bars tested in our laboratories. Active suds that soak dirt loose without back-breaking rubbing—or boiling and bleaching. So mild on hands, it's an outstanding favorite for dishwashing, too! Why be content with anything but "tops" in whiteness and safety for your clothes? Switch to economical American Family Soap today!

Procter & Gamble
Trade Mark Reg. U. S. Pat. Off.

GIVES MORE SUDS THAN 8 OTHER BARS TESTED
AMERICAN FAMILY — OTHER BARS TESTED
IT'S CHEAPER TO BUY GOOD SOAP than NEW CLOTHES
KIRK'S American Family SOAP

Dey melts in yo' mouth—AUNT JEMIMA PANCAKES!

"Hooray! This Breakfast Will Make a Hit With Your Family!"
Fruit Juice
AUNT JEMIMA PANCAKES
Butter Syrup Grilled Bacon
Coffee

"Mmmm—! Fluffy, tender Aunt Jemima Pancakes! Made from her secret, old-South recipe found only in Aunt Jemima Ready-Mix, their tantalizin' flavor just can't be beat!"

Easy as 1, 2, 3 to fix! Add milk or water, mix—then pop 'em on the griddle. So nourishing, and mighty dee-licious!

Put Aunt Jemimas on your shopping list—*now!*

AUNT JEMIMA READY MIX

"GET BOTH...THE RED BOX FOR PANCAKES AND WAFFLES; THE YELLOW BOX FOR BUCKWHEATS!"

National
KEEPING PRICES LOW IS OUR JOB *for Defense of your Food Dollars!*
WATCH NATIONAL IN '42
Grocery Prices Guaranteed Friday Thru Wednesday, January 16-21

NEW, RED FLORIDA FANCY Potatoes 5 lbs. 23c
FRESH, FANCY RED-RIPE Tomatoes 2 lbs. 27c
FRESH, JUICY TEXAS SEEDLESS Grapefruit doz. 29c
Delicious Apples Extra Fancy Washington Growers Drive 3 lbs. 20c
Florida Oranges Fancy Large Size ... doz. 23c
Texas Spinach Fresh Flat Leaf .... lb. 5c
Fresh Broccoli Fancy Quality ......2 lbs. 17c
Fruit and vegetable prices effective Friday and Saturday only.

STRICTLY FRESH
HILLSIDE EGGS 37c dozen in carton
Select eggs, strictly fresh, selected for clean shells.
NATIONAL EGGS Large selected eggs, strictly fresh and scientifically candled. doz. in carton 41c
Egg Prices Effective Fri. and Sat. Only

HILLS COFFEE Special 29¢ 1-lb. can
The Correct Grind

SLICED BACON IN CELLOPHANE Armour's Melrose ½-lb. pkg. 15c
HAZEL—Sugar Cured, Sliced BACON No. 1 Quality ½-lb. pkg. 19c

BLUE LABEL KARO Dark Syrup 1½-lb. can 10¢
GREEN GIANT Big Tender Peas 2 17-oz. cans 25¢

AMERICAN HOME PEACHES Sliced or Fancy Halves 29-oz. No. 2½ can 19c

RED CROSS SPAGHETTI OR MACARONI 3 7-oz. pkgs. 10¢

CRISCO 3-lb. can 63c 1-lb. can 23c
RINSO 2 24-oz. pkgs. 43c 9-oz. pkg. 9c Giant 69-oz. pkg., 58c
AMERICAN FAMILY Laundry Soap 5 bars 27c
LUX SOAP Fragrant Luxurious cake 6c
Premium with Each Pkg. Juno .. 28-oz. pkg. 21c
Hazel Quality Household Cleanser 3 14-oz. cans 10c

RITZ CRACKERS 1-lb. pkg. 19¢
NATIONAL Unsweetened Evaporated MILK 3 14½-oz. cans 23¢

"Balanced" Blend for Better Results Pillsbury Flour....... 5-lb. bag 29c 24½-lb. bag $1.07
Vacuum Packed in Stunning Table Glasses—With Egg Noodles Wyler's Chicken Soup Mix.. 2 2¼-oz. glasses 27c

LIBBY'S TOMATO JUICE 2 14-oz. cans 11¢

BETTER MEATS FOR LESS at your National Meat Market
BEST CHUCK CUTS, BLUE RIBBON QUALITY Pot Roast .. lb. 25c
TENDERLOIN LEFT IN—WHOLE OR HALF Pork Loins.. lb. 25c
HORMEL DAIRY BRAND—WHOLE OR HALF Slab Bacon . lb. 29c
Meat Prices Effective Friday and Saturday Only.

CAMPBELL'S TOMATO SOUP 3 10½-oz. cans 20¢

NATIONAL TEA CO. FOOD STORES

LITTLE ORPHAN ANNIE: Relapse

Thru the Looking Glass

Have you seen the colognes in simple but stunning bottles that can be personalized with your own initials? They're perfectly delightful, and the unique idea of initials on the containers will give them extra appeal to the women who like good looking and rather distinguished dressing table appointments.

One of these colognes is in gardenia, not run of the mill gardenia, either, but a lovely translation that we've been fond of for many years. It has the cool, green note, plus that lush and languid undertone that the true gardenia simply must have.

Another is white hyacinth, one of the freshest and sweetest perfumes we have. In this again the maker achieves something of a triumph. A hyacinth fragrance can be much too cloying; this isn't. It has all the sweetness you could rightfully expect, but it has lift, too.

There are two others, one an English garden kind of a bouquet that is more spicy than the gardenia and hyacinth, and the second a rather sophisticated blend. Both of these are good.

The bottles are extremely simple in line, with cleverly designed little alcoves molded right into the glass. It's into these that the initials—good looking letters in golden tinted metal—are inserted. They give the bottle individuality and style.

ELEANOR NANGLE.

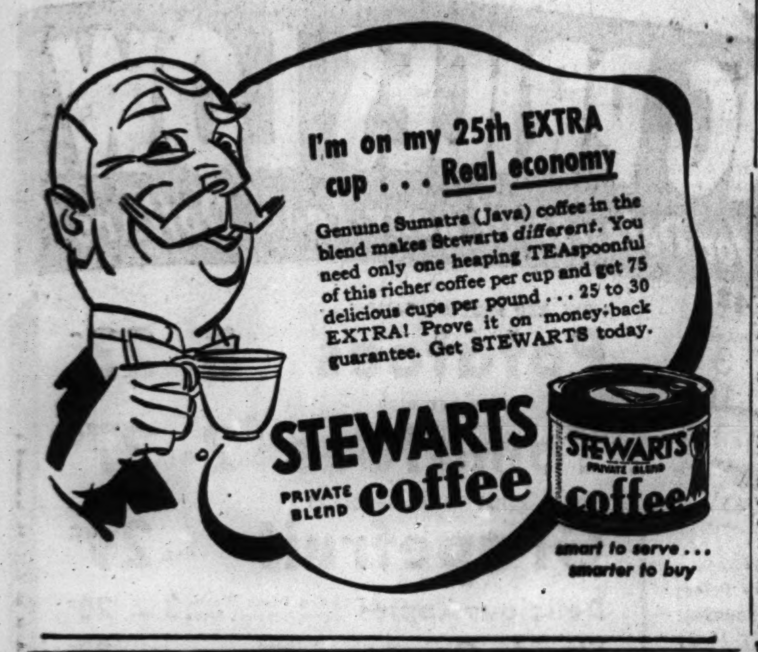

FASHIONS

By ANGELA

The buyer for this junior department says that 9 out of 10 customers ask for suits. She has new spring merchandise to show that 90 per cent of the junior population with more coming in in the weeks to follow. For the most part they are the tried and true classic designs with new twists such as a Glen plaid with straight instead of bias skirt.

In the junior section sizes range up to 17. And for these smaller, more youthful figures plaited skirts never lose their charm. This Glen plaid suit with the long, close fitting jacket comes in brown or blue. The skirt is cut on the straight of the material—no diagonal pattern except on the pockets — with three double kick plaits in the front and back.

The three piece suit does double duty. The top coat, which is a straight English box with a vent in the back, can be worn with other costumes such as a plain tailored dress or sweater and skirt. The material of this three-piecer is a soft wool in a check of the hound's tooth variety. Colors available are aqua, gold, or red with navy.

A tailored suit with a dressy touch is the soft nubby wool sketched at the right. The material is reminiscent of the old ratiné that used to grace our wardrobes. Little bows of the same material are appliqued on the jacket, softening the lines and giving it a very feminine air. Buy it in a soft mouth-watering pink for $25.

[For information call Angela, Superior 0200. Mail requests should be accompanied by a stamped, self-addressed envelope.]

Ready for War Tasks, United Charities Says

The United Charities is prepared to help maintain civilian morale during the war, Edward D. McDougal Jr., president, said yesterday at the annual meeting in the Harris Trust building. McDougal and several other officers were reëlected.

In 1917, McDougal said, Chicagoans contributed $38,000 more for the agency's local welfare work than in the previous year. "Today, with the agency conducting an even larger and more vital program in the prevention of delinquency, broken homes, broken health and other social problems," he said, "I believe we can face the future without fear."

Expenditures for 1941 amounted to $891,769, approximately $68,000 less than in 1940. The bulk of the 1941 budget came from the agency's share of the Community fund, which was $557,887, about $53,000 less than the previous year. Ten thousand dollars came from the Tribune Camp Algonquin fund and $2,106 from the Tribune Free Ice fund.

Members besides McDougal, an attorney, who were reëlected are Mrs. Joseph T. Bowen, Sewell L. Avery, and Edison Dick, vice presidents; Solomon B. Smith, vice president and treasurer, and Joel D. Hunter, general superintendent and secretary.

New officials include Bryan S. Reid, general manager of the Socony Vacuum Oil company, who was elected to the board of directors and the Reverends Donald K. Evans of the Universalist church, 6614 Blackstone avenue, and D. De Witt Turpeau of the Indiana avenue Methodist Episcopal church, 36th street and Indiana avenue.

Discuss Alumnae Benefit Plans

[TRIBUNE Photo.]

Mrs. Cushman B. Bissell (left) and Mrs. George F. Douaire Jr. are busy discussing menus and entertainment for the breakfast which alumnae of the Sacred Heart convent will give in Camellia house of the Drake hotel at 1 o'clock on Sunday. Mrs. Bissell is in charge of arrangements. A special Red Cross room which is being equipped at the convent, 6250 Sheridan road, will be opened next week.

Women in War Work

By India Moffett

[The Women in War Work department will report on women's activities in war and defense work and will answer questions of women who wish to take part in these activities.]

Mrs. Hilda Gitlin, executive director of the Metropolitan Housing council, has been appointed secretary of the housing committee on civilian defense by Mayor Edward J. Kelly. She will meet with the women's joint committee on adequate housing at 10 o'clock today in the National Council of Jewish Women's rooms at 185 North Wabash avenue to consider plans for a complete housing survey of Chicago. The survey is to be made thru the women's coördinating committee of the Chicago Commission on National Defense by 20,000 block chairmen.

The survey will not only list vacant rentable houses which would provide suitable living quarters for defense workers but also will indicate houses which can be used for evacuation centers in case of sabotage or air raids, Mrs. Gitlin said. Mrs. Benjamin Morris is chairman of the women's joint committee, composed of representatives of 17 women's organizations. These women will be asked to serve as assistants and supervisors in conducting the canvass.

"Does household fire insurance cover losses started by bombing?" some women have asked us. The answer is no, as every one who has read her fire insurance policy knows, but how many of us read such things? Some companies are considering that very clause now, our insurance broker informed us, but fortunately we Chicagoans do not feel the need of being gravely concerned over this matter just now. Nor are we panicy about outfitting our homes with blackout curtains.

We do not subscribe, however, to the premise that it is unecessary and foolish to provide for such emergencies, for if there should be an air raid in the middle west we will not be warned of it in advance. So we think that St. Luke's hospital is wise in instructing all department heads to supply their employés with flashlights and to be on the alert for a blackout at any time. The St. Luke's News, a house organ, reports this in "Signs of the Times" in its "Around the Hospital" page.

Loop department stores report recent good sales, but no scarcity so far, of flashlights, which will be welcome news to those who have not laid in a supply of these electric gadgets. Many women we know are laying in supplies of household paper of all sorts—towels, waxed rolls, and bags, and cleansing and bathroom tissue. If this is done moderately, it seems wise, but to lay in vast supplies would come under the head of hoarding, which is a major sin in wartime. Her friends are laughing—many enviously—at a young Winnetka matron's predicament who found when a carton of tissue she had bought was delivered that it required three men to carry it into the house. It weighed around 600 pounds.

Soap and soap flakes, sugar, spices, imported olive oil, and canned pineapple and pineapple juice are other things housewives with large enough allowances for a little storing are buying in larger quantities than usual. City apartment dwellers find it well nigh impossible to store quantities of anything, however.

Six members of the Rogers Park Juniors headed by Mrs. Franklyn J. Cook offered their services as army aviation recruiting aids yesterday at a meeting in the Palmer House. They will give out information on enlisting in the army air corps or other branches of the army service at sub-recruiting stations in community newspaper offices.

Mrs. Franklyn J. Cook.

"The community newspapers are following the lead of THE TRIBUNE, which opened its public service bureau for this work," said Col. J. L. Bachus, recruiting officer for the 6th army corps area. "The women will receive preliminary instructions from our recruiting officers."

Miss Sylvia V. Goodheim, English teacher at the Englewood Evening school, appointed herself unofficial postman for the Service Men's center the other day and delivered nine letters written by members of her English class. The unaddressed letters, all informal, friendly notes, were distributed among some of the lonely boys who frequently drop in at the center, 176 Washington street.

"Many persons have requested the name of a soldier or sailor with whom to correspond," explained Miss B. J. Norcott, promotion director, "but we are not allowed to give out names. However, we can distribute letters, and if the boys wish to start a correspondence they will reply. If we receive sufficient letters, we'll set up a mailbox for them."

The British-American ambulance corps is in need of volunteers to attend an ambulance, given to Chicago and now on display in the loop, and also to work in the shop at 81 East Madison street that is conducted for the benefit of the corps. Collections are being made at the ambulance for further units required by the Chicago Commission on National Defense, according to Mrs. Florence Barrete. Those wishing to volunteer are asked to apply at the shop or to telephone Dearborn 6644. This organization confers the ranks of corporal, sergeant, and lieutenant upon women workers, and those putting in a certain number of hours or helping to raise funds are given uniforms. The corps already has given 600 ambulances, as well as much hospital equipment, to the allied democracies.

"What shall I do with my old newspapers and magazines?" is a question often heard today. One of the answers is: Telephone Mohawk 3930 and arrange for the new salvage department of Olivet institute to pick them up. Rags and clothing also can be used by this department. Not only our government but the little children and young people who are assisted by the institute will be helped if you dispose of your waste material in this way. Alexander B. Maley Jr. is chairman of the salvage committee and Andrew Hurter heads the department. Other charitable organizations that make good use of newspapers and clothing are the Salvation Army, Goodwill Industries, the Catholic Salvage bureau, Volunteers of America, and Christian Industries.

Stock and His Orchestra Vie with Soloist

BY EDWARD BARRY.

With a stunning performance of Ravel's second "Daphnis and Chloe" suite, Frederick Stock and the Chicago Symphony orchestra last night took half the Orchestra hall spotlight away from their eminent guest soloist, the pianist, Robert Casadesus.

The Ravel began prosaically enough, with somewhat less sheen and magic in the opening than one could reasonably expect, but it was not long before the excitement in the music caught up with the performers. Their work then took on a wonderful glow. Tone became more golden and rhythms more pressing, until at the climaxes of the suite there poured from the orchestra unbelievably lavish and sensuous floods of sound.

In the Mozart A major concerto and the Weber "concert piece," Mr. Casadesus was at least as successful as he was Tuesday in Beethoven's "Emperor" concerto. Indeed the effortlessness and tonal radiance of his delivery of the first theme of the andante of the Mozart work challenged anything we have heard this season.

No one will believe it until he looks it up for himself, but the truth is that the Weber piece had not been heard at a subscription concert of the Chicago Symphony orchestra for 25 years. It is a curious work, with a program, or story, at which the composer himself winced and at which later commentators have likewise winced.

A medieval lady waits for her crusading knight. In her nervousness she imagines she sees him slain on the field of battle. But hark! Here come the crusaders back from the wars! Her knight is among them!

The moods of the music correspond to the story but, what is more important, the music—as music and not as narration — seems significant and lovely. The current neglect of the "concert piece" is simply part of the general neglect of Weber, an authentically great composer who is now represented regularly by little but his overtures.

An account of the program's two novelties — the Bach G major fantasia in the Milton Rusch arrangement, and Daniel Gregory Mason's suite after English folksongs — will appear in this column tomorrow.

* *

Neighborliness Promoted by War, Says Englishwoman

The war has developed a greater spirit of neighborliness among women in Great Britain, Miss Margaret Bondfield, labor leader and first woman member of the British cabinet, said yesterday in a talk before the Northwestern university chapter of the League of Women Voters in Harris hall. Miss Bondfield is a leader in the women's volunteer service corps in England. "There is no more class distinction, and a duchess may be found working next to a cook," she said.

Miss Margaret Bondfield.
[Tribune Photo.]

* *

Your Handwriting

BY SHIRLEY SPENCER.

The signature of the opera star, Ezio Pinza, has a stroke which is not found often. Usually people who are before the public or have risen to positions of leadership underscore their names, but here we have what really amounts to an overscore. The stroke of the "P" is brought around the first name and then up and straight across the top of the name.

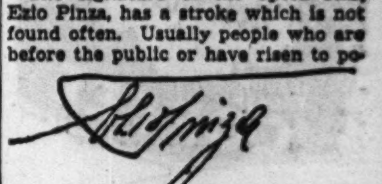

Since the underscore reveals a sense of importance and material success, this overscore carries the same idea, but with the difference that such a writer feels that the things of the spirit are highly important to him.

And in the case of Mr. Pinza he incloses himself in this imaginative world he has created, as indicated by the way he encloses his name in that sweeping stroke.

For Handwriting Analysis send 10 cents (in coin) and a stamped, self-addressed envelope, together with a sample of handwriting, to Shirley Spencer, Box 116, General Postoffice, New York City. IMPORTANT: Write 25 words and signature in ink.

Lectures Today

Edward R. Murrow, "Britain and America in the First Year of War," 8:30 p. m., Orchestra hall, 55 cents to $2.20.

Leota G. Thomas, "Prehistoric Man and Modern Races," 2 p. m., Field museum, 28 cents.

Helen Parker, "Early American Art and Music," 11 a. m., Gallery 2, Art institute, 55 cents.

Dr. S. I. Kawakawa, "Language in Action," 10:30 a. m., Abraham Lincoln center, free.

WOMEN OF CHICAGO... WILL YOU HELP TO AVENGE PEARL HARBOR AND WIN THE WAR?

HERE IS ONE OF THE FIRST PRACTICAL WAYS THE WOMEN IN OUR HOMES CAN HELP TO MAKE THE TREACHEROUS JAPS AND NAZIS PAY

Due to the War of the Pacific, our supply of vegetable oils from the Philippines and Dutch East Indies has been completely cut off. ***It totaled over a billion pounds a year.***

This means that we face this shortage of fats and oils in our country—a shortage which also affects our allies.

Here is how you—in your own kitchen—can help to make up that shortage—and to avenge Pearl Harbor.

SAVE ALL FATS AND GREASES!

Begin to save all cooking fats and greases usually thrown away. Take them to your meat dealer. He will pay you for them and turn them over to the regular companies whose trucks call on him several times a week for his waste fats and bones.

None of the greases and fats you save will ever be used for food.

These companies will convert your reclaimed fats and greases into products vitally needed for defense production. Being high in glycerine content, they are important to the manufacture of vital munitions, etc.

This will make it unnecessary for the Government to divert edible fats and greases, high in nutritive value, to mechanical or chemical uses.

FOLLOW THESE SIMPLE INSTRUCTIONS

1. Save all fats and greases in your kitchen:
2. Strain grease through any suitable fine-mesh kitchen strainer. It must be clear grease, free from foreign matter such as coffee grounds, etc.
3. Use any coffee can, jar or other simple container.
4. When a pound or more of grease has been collected, take it to your regular meat dealer. He will pay you in Defense Stamps or cash:

5c per pound for clear, *light* grease
4c per pound for clear, *dark* grease
1c per pound to Retailers for handling
} Subject to changes with market values.

5. To be helpful, as you want to be, please follow the above suggestions:

SAVE ALL COOKING FATS AND GREASES USUALLY WASTED! YOUR COUNTRY NEEDS THEM

Accept Defense Savings Stamps from your retailers. This patriotic act will help pay the cost of VICTORY.

This appeal is made to the women of Chicago and Suburban Chicago homes by the Office of Civilian Defense, Chicago Metropolitan Area.

Edward J. Kelly
U. S. Coordinator of Civilian Defense, Chicago Metropolitan Area

Thos. E. Wilson
Executive Assistant Coordinator

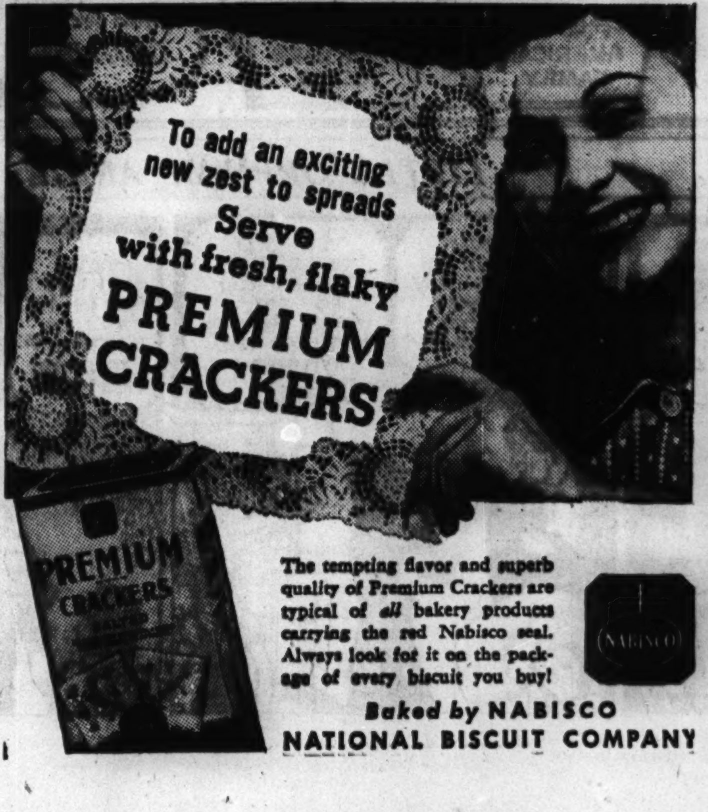

Chicago Daily Tribune
THE WORLD'S GREATEST NEWSPAPER
FRIDAY, JANUARY 16, 1942.

Fashion Seminar to Show What the Well Dressed American Woman Will Wear, Plastics and All, in Wartime

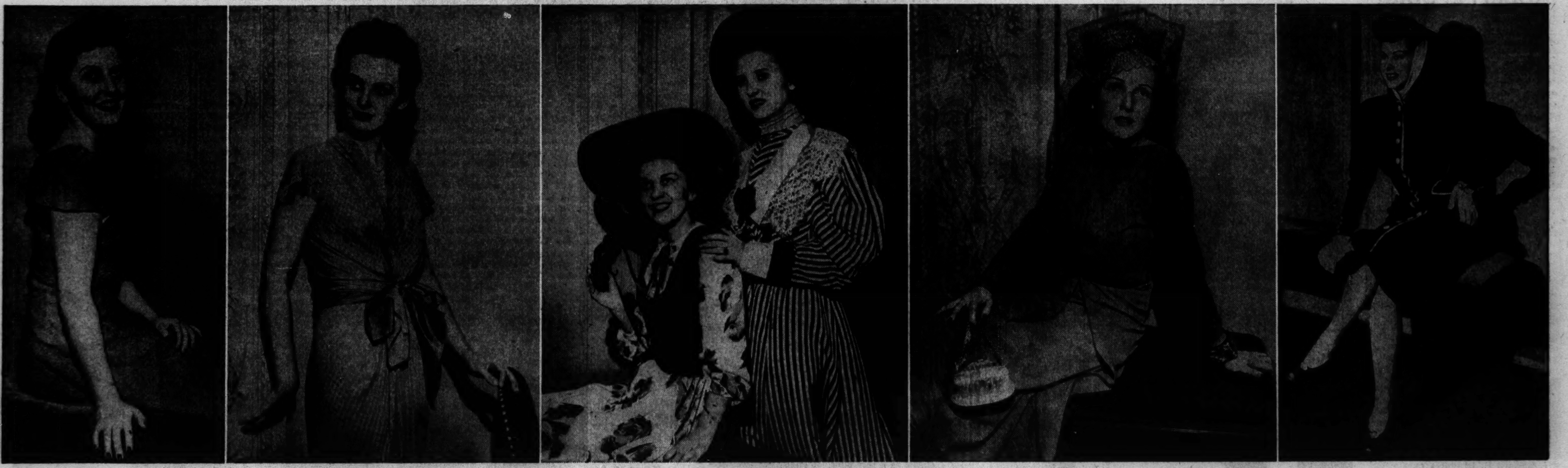

[TRIBUNE Photos.]

Miss Barbara Grubb in dance frock for fashion seminar Jan. 23 and 24. | Miss Eleanor Conners wears gray and tan peg top dinner gown with cerise sash. | Miss Virginia Johnson (left) ready for races, 1942 style, in hat of wood veneer, and Miss Lynn Miller in Gibson girl gown. | Mrs. George K. Hendrick in Turkish harem dinner dress with Turkish fez hat and oriental metal bag and bracelet. | Miss Jacqueline Wanzer models unusual outfit whose material is made from casein.

Marie Swift to Be Bride of Robert E. Spiel

BY JUDITH CASS.

SHORT engagements are in order these days, so it does not seem unusual for Mr. and Mrs. Gustavus F. Swift, members of one of Chicago's largest and best known families, to announce the engagement of their daughter, Marie, to Robert E. Spiel, and at the same time to make known that the wedding will take place on Jan. 24. Miss Swift is the middle one of the Swifts' three daughters, the others being Mrs. A. Thomas Taylor of Lake Bluff [Geraldine Swift] and Miss Jane Swift. The Swifts have one son, Gustavus Jr.

Miss Swift, who made her debut in 1932, was educated at the Ethel Walker school in Simsbury, Conn.; Miss Nixon's school in Florence, Italy, and Bryn Mawr college, where she was graduated in 1936. She is acting co-chairman with Mrs. Alan C. Dixon of the Red Cross Motor corps and has been working every day at the headquarters, where she and Mrs. Dixon are taking the place of Miss Harriet McLaughlin, chairman, while she is directing the women in the war fund drive.

Mr. Spiel, a third generation Chicagoan and one of three children of Mr. and Mrs. George Spiel of Pine Grove avenue, attended Andover and is a graduate of Yale, class of 1929. He has a brother, George F., and a sister, Mrs. Francis Reckitt of Wilmette. Bob Spiel is just back from Washington, D. C., where he went to arrange about serving his country, so it is not definite where he and his bride will be at home after the marriage.

Mr. and Mrs. Swift are asking a few friends to their house at 1551 Astor street this afternoon to drink to the good health of the newly betrothed couple. The wedding will take place at the Swift home.

Figure Skating Club's Contests Open Today.

Some of the middle west's finest skaters will be cutting fancy figures today and tomorrow on the rink at the Chicago Arena, where the Chicago Figure Skating club will be conducting the midwestern figure skating championships. The rink will be open to contestants from 8 to 1 o'clock, from 2 to 5, and from 6 to 8 today. Tomorrow the afternoon session will be omitted.

The James H. Mitchells' daughter, Joan, will be defending her laurels as the club's senior women's champion. Among the 70 contestants will be Joan Yocum, daughter of Mr. and Mrs. Paul Yocum and club junior champion, and Barbara Raymond, daughter of the Donald A. Raymonds and runner-up for the national novice championships in 1941.

Mrs. Raymond serves as general chairman for the social events planned for today and tomorrow. The schedule includes a mothers' tea from 2:30 to 5 o'clock today and a buffet supper tomorrow night for contestants and

[Continued on page 22, column 1.]

Front VIEWS and PROFILES

BY MARCIA WINN.

Here's to Marie.

Whenever the Chicago boys at Camp Forrest have a chance to drink a toast, some one is sure to cry, "Well, here's to Marie, God bless her." Chicago boys in 118 other army, navy, coast guard, and marine posts, from Annette Island Landing Ford in Ketchikan, Alaska, to Fort Kamehameha, T. H., and Fort Stotsenburg, P. I., feel the same way about her, we are told, for she has helped them all.

All of this prompted us to make a social call on *Miss Marie Youngberg* at the Red Cross headquarters here where, since 1937, she has directed its military and naval welfare service, and if you ever wonder about your next-of-kin in any war zone, just call her. If any one can find out, she can.

Miss Youngberg is blonde with soft burnished hair and friendly blue eyes. Right now she is a very weary woman, for her telephone hasn't stopped ringing since Dec. 8. A year ago she handled about 200 inquiries a year, all directed to Europe, and in November she handled 870 in her rôle of guardian angel for Chicago boys scattered over the world, but December brought her 4,885, most of them directed to the Pacific area. And suddenly she is so busy that she has a teletype machine in the little office where she maintains 24 hour vigil.

To give an idea of her work, a Chicago boy was wounded at Pearl Harbor, and the war department couldn't locate his only relative, a sister somewhere in Evanston. The Evanston address was wrong, but Chicago had a street with a similar name. After having futilely scoured the street, Miss Youngberg's aid walked into a restaurant and asked its proprietor if he knew of a girl by that name. She was a waitress there.

That's the way it goes, only it goes all the time. We tell you all this because, by sad paradox, after locating men for hundreds of Chicago families, she has been unable to learn anything of the welfare of her own brother—a business-man in Manila.

Now It Can Be Told.

The housekeeping department of the Hotel Knickerbocker still talks about the lady delegate to the furniture convention last week who telephoned at 3 a. m. to demand satin sheets for her husband's bed.

Ready to Braid.

Employés of a cocktail lounge on Lawrence avenue have not shaved since Dec. 15. Nor, they say, will they until the Japs "are shaved cleanly off" their islands.

Careers.

May Barron, who sings the rôle of the mother in *Hansel and Gretel* with the Chicago opera tomorrow, tells of a conversation she had recently when she sang the rôle in Kansas City. A young schoolgirl who had been singing in the angel chorus as an extra approached her. "I want to be an opera star so badly," she said tearfully, "but mother says it costs so much money I'd better just be satisfied to be an air line hostess."

Out of Humor.

Robert Benchley, in town briefly, told of being aroused at 5 o'clock one morning not long ago on the Twentieth Century speeding to New York.

"I'm awfully sorry, sir," the porter said, "but you'll have to get dressed and get out."

Even at dawn Benchley fumbled for a touch of wit. "What's the matter," he called back. "Indians?"

"Nawsuh," the porter replied pleasantly. "Buffalo."

It was. The train had a bad wheel.

Dog Patrol.

From the *Army Times* comes the bulletin that the army's request for dogs for patrol duty at Fort MacArthur [Cal.] brought thousands of offers, among the first volunteers being a pair of Pekingese, "anxious to do their part against the common enemy."

It Happened on Marine Drive.

The young man was going up to call on his girl, owner of two black Scotties, when he saw two black bundles scampering over her lawn. Kneeling down to pet them, he proclaimed in a voice that would penetrate to her as well as to the stars, "Where is your mistress? I want to give her a big kiss!" Ten feet away a man stepped from behind a parked car, picked up the Scotties and asked, with a wide grin, as he trudged away, "Are you kidding?"

Signs of the Times.

In a bar, side by side, the bottles *Passion* and *Comfort.*

In the window of a Southport avenue poultry store, *Fresh Cut-ups Today.*

Rosary Prom Tonight.

Rosary college will hold its traditional junior promenade tonight on the River Forest campus. Miss Mary Patricia McCormick of Milwaukee, Wis., is general chairman.

Handbags Run to Outsize in Spring Styles

BY REA SEEGER.

Fabric and patent leather handbags shining with crisp spring smartness are out. As in the past they're huge and eye-catching, altho some neat, moderately sized affairs are obtainable in either gleaming patent leather, smooth broadcloth, or wool fabrics with a dull sheen to make them look rather dress parade. Flat envelopes are still the best buys. This time you'll find capacity emphasized more than ever, together with a gratifying number of extras, such as compacts, pencils, coin cases, zippered inner flaps and compartments, holders, and sometimes even the lipsticks, plus plenty of depth for all the usual impedimenta hauled around day after day by our smartest women.

Shirred effects, wide folds of the patent leather, are most effective. Sometimes the fabric is shirred or arranged in soft folds, then framed in an inch band of the leather. Sometimes color, such as green or red wool, is combined with black patent leather. The inevitable array of nailheads gets a showing on these bags too, but the newest arrivals simply rise and shine with leather and fabric. Pouch bags are bigger than ever, both in the present showings of dark shades for immediate wear and in the many clever ideas designed in pastels and neutral beiges for resort wardrobe.

These last mentioned finds should be snapped up now even tho you do intend to keep them for summer. They are inexpensively priced, handsomely fashioned of coarse textured summery fabrics, and fitted with wide thick honey beige colored wood frames . . . bulky and very smart.

* *

Woman's Aid Party.

The Chicago Woman's Aid will give a party Sunday afternoon at the Service Men's center, 176 West Washington street. There will be entertainment and refreshments.

White Collar GIRL

BY RUTH MACKAY.

Eavesdropping.

On the bus: "When I walked into the annual meeting I was as welcome as a first wife at a second wedding."

At a recreation center: "Lissen, Sailor—you don't wig-wag when you rhumba."

In the elevator: "She's taking her LL degree: Lady of leisure."

Calamity.

It may not have been what the doctor ordered, but when he said to stay in bed a day or two I reached for a detective story—"Murder à la Mode." Against the glamorous backdrop of a 5th avenue store the wife of the president of the company is murdered, the wife of the vice president, and just for good measure, an advertising executive. One by one they toppled over like ten pins in a bowling alley.

But, particularly relished by any woman in business, is the calamitous moment when the girl from the advertising department enters the drawing room of the president of the company, and comes face to face with her hostess—clad in the identical "exclusive" gown.

A similar embarrassment actually came to a girl who married a naval officer. Not having much money to spend on her trousseau she bought sensible things except for one evening gown. She went "all out" for that . . . no one would guess she got it wholesale. She wore it to the commander's reception. That is—she wore it in the door and hastily out the door. Because the commander's wife stood there in the receiving line, beaming hospitality . . . in the same dress.

Emphasis.

A. T. C. [whom I suspect of being a white collared gentleman and not a white collar girl] suggests that forcefulness in letter writing can be achieved by a form of sentence structure often used in speeches—namely, placing the word or phrase to be emphasized at the end of the sentence. It is interesting to reword a paragraph of a letter to test the greater effectiveness of this *method.* You will be surprised at the *improvement.* It may even increase your *sales.* At any rate, these few sentences serve to *illustrate.*

The most familiar example of this kind of emphasis is "Give us this day our daily *bread.*"

Proving the Rule.

Today's puzzler is presented by an "Observant Office Worker" who relates the case of two girls in an office, neither of them careful or clean about her person. And yet, against all rules of the game [young women are constantly advised that good grooming and cleanliness are essentials to success] these two girls have been promoted and are well on the way to the top despite runover heels, frowsy hair, soiled clothing, and general untidiness.

Surely this is the exception. Fine sensibilities don't come with unwashed necks and unlaundered clothing and most employers know it only too well. With the ads now plain enough for a 5 year old to spell out there is little excuse for offensiveness. But why, O why, are there not posted in every employés' washroom a few simple rules of hygiene?

Prints on Exhibit.

An exhibition of prints by old masters from the collection of Lessing Rosenwald will be on display from today thru Jan. 31 in 108 Goodspeed hall at the University of Chicago.

War Fashions: Hats of Veneer, Casein Dresses

Feminine America, under the stress of wartime conditions, is going to find dress and millinery materials—and some very elegant ones—in the field of synthetics this year.

Milady probably will find her big droopy summer hat made of wood veneer, and needn't be surprised if her evening gown is largely plastic or her fine "flannel" spring suit is of casein taken out of milk cans.

The possibilities of the new materials are exemplified in a fashion seminar to be conducted by Amena Webster on Jan. 23 and 24 in the Palmer House.

On Friday, the 23d, there will be a tea and fashion show for the benefit of local clubs and organizations. Models wearing the new fashions that grow out of the plastic era will parade before the guests. Among the participating organizations are the South Shore Infant Welfare, the Mary Crane league, the Illinois Federation of Music Clubs, the Rogers Park Woman's club, and the Irving Park Catholic Woman's club.

The public is invited to view the fashion show, in which a number of manufacturing firms are represented, on Saturday the 24th. Mrs. Webster expects at least 1,000 out of town visitors will see the exhibits.

"Thrilling changes lie ahead of us," she said. "The new materials can be used in many color combinations; the wood veneer hats, for example, come in African mahogany, tigerwood, and birchwood shades. Air, earth, and water, under the magic of chemistry, are giving us textiles only dreamed about before."

Engagements

Mr. and Mrs. E. Tyler Davis of Wheeling, W. Va., announce the engagement of their daughter, Elizabeth Tyler Davis, to Lieut. Arnold Thielens Phillips, son of Mrs. Thielens Phillips of South Wood street. Miss Davis was graduated from the Baldwin school and from Vassar college. Her fiancé attended Stanton Preparatory academy, the University of Chicago, and the United States Military academy. He is stationed with the air corps at a southern post.

Mrs. George Warner Swain of Madison, Wis., formerly of Chicago, announces the engagement of her daughter, Eleanor Norton, to Richard Sears Gallagher, son of Mrs. Percival Gallagher of Brookline, Mass., and the late Mr. Gallagher. Miss Swain is attending the University of Wisconsin. Her fiancé received his degrees from Yale university in 1937 and from the Yale school of architecture in 1940. He is serving in the army with the 101st Engineers.

The Rev. and Mrs. Hubert Carleton of Wilmette announce the engagement of their daughter, Phyllis, to Rowland B. Anthony Jr., son of Mr. and Mrs. Anthony of Beverly Hills. Miss Carleton and her fiancé attended DePauw university. Mr. Anthony was graduated from the Naval Reserve Training school at Abbott hall and at present is on duty with the United States navy.

Card Party Today.

The First district, Illinois Federation of Women's Clubs, is holding its annual card party at 1 o'clock today in the Hotel Sherman. Mrs. Thomas Clyne, president, will present defense stamps as awards to the players.

STEVENS

3.98

Good Classic Shirt

faultlessly tailored of fine rayon crepe!

It's really a prize at this modest price—it's so precisely tailored—so well cut—so exactly right with your skirts and suits! Have it in every color—White, Beige, Powder, Red. 32 to 38. 3.98

Sorry, no mail orders!

Blouses—3rd Floor

Chas. A. Stevens & Co.
State Street Open 9:45 to 5:45

JANUARY SALE of FURS

Remarkable Values

Sale includes all of our newest and finest coats—styles that bear out in every detail our long reputation for craftsmanship, fashion and dependable quality pelts. At these prices we suggest immediate selection.

Mink Coats as low as	$695
Hudson Seal Dyed Muskrat Coats as low as	$175
Black Persian Lamb Coats as low as	$235
Black Caracul Coats as low as	$165
Black Dyed Skunk Coats as low as	$195

RAMSPERGER & LARSON INC.
SUITE 500 PITTSFIELD BLDG.
55 EAST WASHINGTON STREET

Look like an heiress in ALLIGATOR CALF

CARSON'S WABASH AVENUE SHOPS . . .

We took our cue from your current yen for alligator to create these arrogant make-believe skins. Rich grained calfskin with the lustrous look of alligator, crafted into Carsonette shoes or a carry-all bag.

Shoes, 6.75 Bag, 5.00

Wabash Avenue Shops, First Floor.

CARSON PIRIE SCOTT & CO

Downstairs at Stevens

Stevens
State near Washington
Downstairs at Stevens

22.95

Feminine Suit

trimly tailored—but oh-so-pretty in luscious pastels!

It's important to look pretty these days—it's essential to own a suit . . . here is the answer you shouldn't be without. Convertible, four pocket jacket with long, clean lines—plumb-straight, kick-pleat skirt. Exciting new tweed-weave knit in 75% wool, 15% rayon, 10% rabbit's hair. In Maize, Rose, Saddle and Natural. Wear it here under furs—wear it south for sea-breezy days. Sizes 12 to 18. 22.95

Sorry, no mail orders!

Downstairs—State

Chas. A. Stevens & Co.

Budget Shops

Budget Shops — Downstairs at Stevens

Marshall Field & Company

TODAY!

Luncheon Fashion Showing

MIDSEASON BRIGHT SIDE

12:00; repeated at 1:15

Clear, stirring colors from our latest collections to wear under dark furs or light — startling-bright accessories for a quick midseason pick-up also shown.

Walnut and Narcissus Rooms—Seventh Floor

Marie Swift to Be Bride of Robert E. Spiel

[Continued from page 21, column 1.]

their families. Among Mrs. Raymond's assistants are Mrs. John R. Winterbotham, Mrs. Lyman Drake, Mrs. Ambrose C. Cramer, Mrs. Mitchell, Mrs. William Stahl, Mrs. Thomas McKernan, and Mrs. Edward McKernan.

Lake Forest Prepared for Tonight's Blackout.

Lake Forest homes are taking their first half-hour blackout, scheduled for tonight, with seriousness, and the few festivities planned have been arranged to allow the fullest coöperation by all concerned. Mr. and Mrs. Gordon P. Kelley, who will be observing their 10th wedding anniversary tonight with dinner and dancing at the Onwentsia club, have advised their guests to "sit tight" until the lights come on again in Lake Forest some time around 7:30 o'clock.

The Kelleys' guests tonight will be the 20 members of their bridal party plus respective spouses. As soon as the blackout is over the 40 will have cocktails in the homes of the W. Irving Osbornes, the Robert S. Macdonalds, the Phelps Kelleys, and the John P. Bents, who are dividing the guest list among themselves. The entire group will meet for dinner at the club.

Also gathering at the Onwentsia after the blackout will be Mr. and Mrs. Edward H. Bennett's guests for the bridal dinner of Mrs. Bennett's daughter, Miss Betty Mead. Miss Mead and George W. Merck will be married tomorrow afternoon.

Some Lake Foresters have rigged up their windows with real blackout innovations. Others, like the Charles Farwell Winstons, merely will sit in the dark from 7 to 7:30 o'clock. Mr. Winston is a warden.

Williams Alumni Giving Annual Banquet Tonight.

Former students at Williams college and their wives have an engagement on their calendars for 6 o'clock this evening, when the Williams Alumni association will give its annual banquet at the Union League club. Alumni of Wesleyan and Amherst colleges also have been invited to be present and to join the group for cocktails before dinner. James Phinney Baxter III., president of Williams college, who has been serving as coördinator of information in Washington, D. C., will speak.

Two former students at the Girls' Latin school and a Northwestern university freshman will give a recital at noon today at the school for parents and alumnæ. Miss China Bob Ibsen, a pupil of Mme. Hanna Butler, will sing, and Miss Gina Stafford, who studied at the Academy of Music in Munich, Germany, will give piano selections.

Miss Mary Ward, who has been associated in stage work with Eva Le Gallienne and Jane Cowl, will tell of her "Intimate Impressions of Ethel Barrymore" at tea this afternoon at the Cordon club. At the tea tables will be Mrs. Robert Bachrach and Mrs. Emmett J. Graham. Mrs. H. Comer Winter heads the after-symphony tea committee.

Mrs. Leslie L. Cooke will be hostess at the Cliff Dwellers' weekly symphony tea at 5 o'clock today. Her assistants will be Mrs. Edward Hyde Ball III., Mrs. Arthur A. Yort, Mrs. Henry C. Woods, and Mrs. Charles Jernegan.

At the Chicago College club fresh spring flowers will adorn the tea table, where Mrs. Karl D. Vittum and Mrs. Charles A. Weaver will be pouring from 4 to 5 o'clock.

Your Stars ★ Today ★

By WYNN

Friday, Jan. 16.

Get in your good efforts early, at least during business hours; improve relations with both superiors and inferiors, socially and in occupations; and pay attention to original ideas that come up. Evening—avoid hasty speech and acts.

Your Year Ahead.

Your year ahead, if this is your birthday, is big chance to outgrow, shed, self-limitations, so turn over new and happier leaves. Make changes. Seek allies, partners, good will. Danger: May 23 to June 7; Oct. 19-26.

Tomorrow.

Can be made a really excellent day, especially during business hours.

Do you want an individual interpretation of your own personal date? Send 10c for 1942 horoscope to Wynn, Tribune astrologer, 286 Fifth avenue, New York, N. Y.

TODAY'S PRIZE RECIPE

Steamed cabbage slaw sounds a bit unusual, and it is a savory dish, too. Miss Bertha Will, 2211 North Kilbourn avenue, Chicago, wins today's $5 recipe contest award with it.

Send your own favorite recipe to Recipe Contest, CHICAGO TRIBUNE. There's a daily prize for some good cook. Write the recipe plainly and give clear, full directions. Perhaps there'll be a $5 check for you, too!

STEAMED CABBAGE SLAW.
[Four Servings.]

- 1 quart shredded cabbage, packed
- Water to cover
- 1 teaspoon salt
- 1 tablespoon bacon fat or drippings
- ¼ cup vinegar
- ¼ cup sugar
- ¼ cup finely cut onion.

Cook cabbage in salted water to cover well until tender. Mix vinegar and sugar in cup and fill cup with water from cooked cabbage. Drain off any extra water. Add fat. Add onion to cabbage, then vinegar mixture. Stir well. For variety a scant teaspoon of prepared mustard may be added.

[Save this for your scrapbook.]

Lovely Lingerie Designs

WOMAN'S AND MISS' LINGERIE.

Even tho the world doesn't see one's pretty lingerie, it's a pleasure to have and a grand boost to the morale. You can have plenty of such dainty items by making them yourself at small cost. Today's pattern creates lace-trimmed or tailored slip with built-up shoulders, and a comfortable step-in undergarment.

Style No. 3414 is designed for sizes 14 and 16, and 36, 38, 40, 42, 44, 46, 48, 50, and 52 inch bust measurements. Size 36 requires 1¾ yards of 39 inch material for lace-trimmed slip; 2 yards for slip with built-up shoulders; 1¼ yards for step-ins. For trimming requirements consult pattern envelope.

Address orders for Clotilde patterns to Chicago Tribune, P. O. Box 537, Grand Central annex, NEW YORK CITY, including 10 cents in stamps or coin (coin preferred—wrap it carefully) for each pattern ordered. IMPORTANT! Be sure to state clearly the number of the pattern and the size desired and write your name and address plainly. The winter pattern book costs 15 cents, 10 cents if ordered with a pattern.

Needy Mother of 7 Asks for Warm Bedding

BY SALLY JOY BROWN.

[Activities of the Sally Joy Brown department are sponsored by Chicago Tribune Charities, Inc.]

Perhaps some of our readers who have more than ample supplies of blankets would like to share them with a woman who is struggling to bring up a large family.

Mrs. S., who lives on the far south side of the city, writes:

"Dear Miss Brown: I am a widow and the mother of seven children, the oldest 16 and the youngest 1½ years old. We are trying to live on the small amount of money and the food stamps provided by the local relief agency. Our home consists of seven rooms in a large building which I cannot heat properly.

"Recently I asked the agency if they could help make us more comfortable by supplying bed covers which we need urgently. However, I find it is not possible for them to provide such items, so I am turning to you for help. I would be so grateful for any covers or any materials which I could use to keep the children warm. I am sure that if you could see the few ragged blankets I possess you would realize how much I would appreciate help."

We have other requests for similar aid from mothers of needy families and will welcome offers of blankets, comforters, or bed linen from readers in any part of the city. We also can use warm sleeping garments for either children or adults.

Engaged

[Swisher photo.]

Miss Marian Tierney, whose engagement to James L. Stockwell is announced by her parents, Mr. and Mrs. Joseph Tierney of West Washington boulevard. Mr. Stockwell is the son of Mr. and Mrs. Lee Stockwell of West Haddon avenue.

Wife in Name Only

SHE WAS MISERABLE, unhappy, because her husband's love turned cold. She never suspected that the cause was her "One Neglect"—carelessness about feminine hygiene. Use Lysol for your intimate personal care. Modern women rely on Lysol. It does more than cleanse and deodorize. Lysol solution kills millions of germs on instant contact, without harm or discomfort to sensitive tissues. Small bottle makes almost 4 gallons of antiseptic solution for feminine hygiene.

Lysol Disinfectant FOR FEMININE HYGIENE

Film Biography of Famed Flyer Is Thrilling One

"WINGS OF VICTORY."
Produced by Artkino.
Directed by Mikhail Kalatozov.
Presented at the World Playhouse.

THE CAST.

Valeri Chkalov	Vladimir Bolokurov
Joseph Stalin	Mikhail Golovani
Ordzhonikidze	Semyon Nedhinsky
Olga	Zenia Tarasova
Commander	Boris Zhukovsky

By Mae Tinée.

Good Morning!

The screen biography of the late and great Russian flyer, Chkalov, is, so far as the picture itself is concerned, a workmanlike and thrilling production. . . . English titles are strained and sometimes incoherent, but this fact does not detract seriously from the picture as a whole.

The combat flyer is represented believably by Vladimir Bolokurov who, you can see, has endeavored to absorb and present faithfully outstanding characteristics of Chkalov, whose one great passion was flying; to whom life, so long as he could fly, meant nothing—until he was admonished for his recklessness by Stalin, who convinced him how valuable that life might be to his country, and that he should conserve it for necessary action and not risk it in daredevil stunting.

The picture carries Chkalov from his early flying days, thru storm and stress of rebellion that results in his dismissal from the air force, to his reinstatement as a test pilot. It ends after the completion of the nonstop flight he made to America with two companions.

Vladimir Bolokurov portrays Chkalov with force and feeling. He pictures unselfconsciously—these Russians CAN act!—the hero's eccentricities, stupidities, dogged determination, flashes of brilliant insight, and utter bravery.

Romance and homelife of sorts had Chkalov. But the air was really the only place where he WAS at home, and his airship his only love. Vladimir Bolokurov's performance is flanked by other excellent portrayals. . . . Outstanding are Mikhail Golovani as Stalin and Zenia Tarasova as Chkalov's wife.

Air sequences are breath taking and the photography is splendid.

See you tomorrow.

* *

Evening School Classes to Be Opened on Feb. 2

Evening school classes will open Feb. 2 at eight high schools, it was announced yesterday by James T. Gaffney, assistant superintendent in charge of the night school program. Elementary and high school courses will be given at Austin, Crane, Englewood, Fenger, Phillips, Schurz, and Welles High schools. Junior college courses will be taught at Austin, Englewood, and Schurz.

* *

Kentucky Society Holds January Meeting Today

The Kentucky Society of Evanston and the North Shore will hold its January meeting this afternoon at the home of Mrs. James King at 539 Hinman avenue, Evanston. Mrs. T. Edward Boswell and Mrs. Henry E. Mason will be assistant hostesses.

AMUSEMENTS

ERLANGER LAST 3 TIMES MAT. TOMORROW
B. G. DeSYLVA presents
WILLIAM GAXTON VERA ZORINA VICTOR MOORE
Louisiana Purchase
The Musical Comedy Hit with IRENE BORDONI
Music by IRVING BERLIN
Book by MORRIE RYSKIND

ERLANGER Begin. Next Monday
B. G. DeSYLVA presents
His Latest and Greatest Musical Hit
'Panama Hattie'
ARTHUR TREACHER FRANCES WILLIAMS JAMES DUNN
COLE PORTER SONGS
Special Bargain Mat. Wed., Jan. 21—$1.10-2.20
Seats Now Eves., incl. Sunday—$1.10-3.30
Sat. Matinee—$1.10 to $2.75

CHICAGO OPERA CO.
20 N. Wacker Dr. RAN. 9229
Tomorrow at 2 P. M.
"HANSEL & GRETEL"
(In English)
Humperdinck's Fairy Opera with Haskins, Matyas, Sharnova, Barron, Love, Swinney, Vogelle. Cond.—Kurt H. Adler.
Followed by a one-act comic ballet
"VIENNESE LIFE" by JOHANN STRAUSS
Staged by Lydia Arlova & Lucien Prideaux
$1.25, $1.75, $2.20, $2.50, $2.75 (Tax Incl.)

SELWYN —EVERY NIGHT— Incl. SUNDAY, 8:35
LAST WEEKS
JOHN GOLDEN presents
The Nation's Happiest Hit
"CLAUDIA"
by ROSE FRANKEN with
Beverly Bayne-Reed Brown-Phyllis Thaxter
Matinees Tomorrow & Wed.
Eves. $1.10 to $2.75; Mats. $1.10 to $2.20

GRAND OPERA HOUSE NIGHTLY and Sun. 8:30
HIT! NOW!
GEORGE ABBOTT presents
Vivienne Segal—George Tapps
"PAL JOEY"
Broadway's Long-Run Musigirl Hit
RODGERS and HART Songs
EVES. $1.10 to $3.30; Sat. Mat. $1.10 to $2.75

ORCHESTRA HALL TONIGHT at 8:30
CHIEF C. B. S. COMMENTATOR
EDWARD R. MURROW
"BRITAIN AND AMERICA IN THE FIRST YEAR OF THE WAR"
(ONLY CHICAGO APPEARANCE)
Auspices Ass'n for Family Living
Tickets: $2.20, $1.65, $1.10, 55c Tax Incl.

HARRIS (Cen. 8240) SEATS NOW!! BEG. MON. EVE.
HERMAN SHUMLIN presents
ETHEL BARRYMORE
in
THE CORN IS GREEN
by EMLYN WILLIAMS
Matinees Wednesday and Saturday at 2:30
3rd Play, Theatre Guild-A. T. Society

Looking at Hollywood

By John Chapman

Somewhere in California, Jan. 14.—We went last night to entertain some soldiers; or, rather, a gang from Warners' went and I tagged along. It was a good show and a great audience. I was told I shouldn't say how big the audience was, or where it was, or exactly where it had come from. But I could say it was a gang from an eastern state.

We had a 5 o'clock dinner at the Warner commissary and then went in a bus—James Cagney, Jimmy Durante, George Tobias, Big Boy Williams, Frank Wicox, Humphrey Bogart, Mayo Methot, Joe E. Brown, Bill Lundigan, Jeanne Cagney, and six of the prettiest stock girls in town: Harriet Olson, Beth Drake, Lorraine Gettman, June Millarde, Joan Winfield, and Dorothy Kelly. That, chums, is a cast for any show. Also tagging along as a spectator was H. M. Warner.

When we got to the place, an immense building in which was a big platform but no chairs, a bus load of musicians from K. M. P. C. had already arrived and had warmed things up plenty. Gosh, there was a lot of boys! They were standing shoulder to shoulder in close rows. In front were two rows of chairs for high officers and ladies. But the cuties from the studio sat up on the platform.

I've been a professional theatergoer for many years and have seen some wonderful audiences. This one was the best. It was superbly friendly; not one man coughed once; every player got complete and wonderful silence while he was working—except when he played for a laugh, and then the rafters like to shook loose.

Well, sir, you should have seen those actors warm up. They beamed. They weren't up there doing the soldiers a favor; the soldiers were doing them the favor. There's nothing like a soldier audience for bucking up an actor's morale. They're the best; ask Cagney or Bogart or Durante or any Hollywoodian who plays as many of these dates as he has time for.

Jim Cagney was the M. C. He introduced George Tobias, who has gone very western and was wearing a red mackinaw coat. George had got the notion somewhere that this was the Fighting 69th, so he practically threw them to the floor. It wasn't the 69th and there is intense rivalry between army outfits. If you make a mistake you hear about it, quick; it's much worse than calling a Yale man a Harvard man.

Durante's stuff was meat and potatoes for the boys. Jimmy got so enthusiastic he wrecked a lamp, but nobody cared. He didn't wreck the piano. Coming in thru a big crowd of soldiers, Jimmy had miraculously found a fellow whose nose was the twin of his own. Fellow named Tony Sorelli. Durante addressed his whole show to him, and Tony is now a very famous guy in a certain outfit.

Joe E. Brown was also what the doctor ordered, with his story about the nut who found a dime and bought some beer to be poured into his hat, and with his pantomime of a baseball pitcher. Everybody was good.

When the show was over an old coot got up and made a speech. I don't know who provided him, for he wasn't an actor and it couldn't have been the entertainment committee. It was a long speech, and dull as a camouflaged cannon. It was well-intentioned, patriotic, and calculated to buck the boys up, and they took it like gentlemen even tho they'd been standing for hours. It kind of burned me. Why give soldiers the sort of show they like and then allow somebody to cool it off with oratory? George M. Cohan was the guy, wasn't he, who said always leave them smiling when you say good-by?

Just before we left somebody in our outfit suggested to H. M. Warner that cigarets for the gang might be nice. "Sure thing," said Warner. The quartermaster's bill was $297.

Bogart told me he has a new contract with Warners'—seven years straight. No options. . . . And no more suspensions.

Formal Dinner Party Is Given for Decorators

BY EDITH WEIGLE.

The midwest chapter members of the American Institute of Decorators were hosts at cocktails preceding a formal dinner in the Grand ballroom of the Drake hotel last night for decorators attending the annual convention here this week. Other events of the day had been a business meeting and a conducted tour thru the new Wesley Memorial hospital by Ernst von Ammon.

At the dinner Nancy V. McClelland, president of the institute, announced that Henry Ford had accepted election to the group as an honorary member. She then introduced Mr. Ford's representative, James P. Roberts, who read a message from Mr. Ford to the decorators.

Miss McClelland praised Mr. Ford's contribution to the decorative arts of this country—his establishment of the Edison museum at Dearborn, Mich., his assembling of the buildings in Greenfield village, and his restoration of the famous Wayside inn at Sudbury, Mass.

Other honorary members elected by the decorators in the last year have been Henry F. du Pont and John D. Rockefeller Jr., both of whom have made valuable contributions to the preservation of the American tradition and of decorative arts in this country.

Guests of honor at the dinner and speakers of the evening were Mrs. Margaret Ayer Barnes and Daniel Catton Rich. Mr. Rich, director of fine arts at the Art institute, went to Lewis Carroll's "Alice in Wonderland" for the keynote of his delightful, witty talk.

"They drew everything that begins with an M," undoubtedly referred to modern furniture with a capital M, he said, in quoting the activities of Elsie, Lacey, and Tillie at the bottom of the well. He then proceeded to discuss modern furniture by giving a series of definitions of the terms for modern. These ranged in spelling all the way from "modernique" and "modernesque" to "moderne," "modernal," and even "modrun!"

One of the concluding events of the convention will be the annual election of officers, which will take place tomorrow.

The Housewife

A new metal that looks as lovely as silver, and is as light in weight as aluminum is used to make a number of pieces of decorative tableware. It's claimed they won't tarnish and that they will resist staining from foods, beverages, and tobacco ashes. There are some beautiful, simple plates, decorated with tiny stars and a deer, and with the American eagle and stars; there is a huge sandwich or appetizer platter of interesting design, and there are covered vegetable dishes, mats for hot plates, and smoking accessories. Prices are not too high.

EDITH WEIGLE.

WORLD'S MOST BEAUTIFUL CHINESE & AMERICAN RESTAURANT
(MEANING . . . PROSPERITY)
BEFORE THE SHOW
JUMBO WHITE FISH or FROGS LEGS DINNER 65c
AFTER THE SHOW
Subgum Chow Mein, 65c
Late night Snacks and Cocktails in the Ming Room
75-85 W. RANDOLPH ST.

MOTION PICTURES DOWNTOWN

MOTION PICTURES DOWNTOWN

Here's the Lafftime of a Lifetime!
ORIENTAL
RANDOLPH NEAR STATE
TODAY AT 10 A.M.
FORGET THE HEADLINES! JOIN THE LAUGH-LINES!
The SCREEN'S FUNNIEST COMEDIANS
STAN LAUREL & OLIVER HARDY
IN PERSON
heading their own great STAR-STUDDED HEADLINE REVUE—with
ALICE DAWN America's New Song Star
CHRISS CROSS Double Talk in Comedy
ROLLETT & DOROTHEA • THE SEVEN FREDYSONS
RAY LANG & His ORCHESTRA
SCREEN MURDER IN THE SKIES OVER SINGAPORE!
"BOMBAY CLIPPER"
with WM. GARGAN IRENE HERVEY MARIA MONTEZ
25c to 1 30c to 6:30 45c to close PLUS TAX
NEXT FRI. on Stage—DUKE ELLINGTON & ORCH.

McVICKERS
MADISON NR. STATE
Today 8:45 a. m. 2 HITS
JEANETTE MacDONALD GENE RAYMOND BRIAN AHERNE in
"Smilin' Through"
WALTER HUSTON ANN BAXTER WALTER BRENNAN
"SWAMP WATER"

LA SALLE Madison-Clark. Late Show
LATEST WAR NEWS
HERBERT MARSHALL
BETTE DAVIS in "THE LITTLE FOXES"
"THREE GIRLS ABOUT TOWN," Joan Blondell

TELENEWS
THE NEWS REEL THEATER
ONE HOUR
Current Show Continuous from 8:45 A. M.
ALL NEW SHOW TO-DAY AT 5 P. M.
REMARKABLE WAR FILMS! ACTUAL SCENES!
BRITISH RAID ON NORWAY!
COMMANDOS SMASH TWO NAZI GARRISONS!
BATTLE FOR SINGAPORE!
U. S. Forces Guard Hawaii!
SPORTS, FASHIONS, SCIENCE—plus
KALTENBORN—McCRARY
NEW "INFORMATION, PLEASE" and DIONNE QUINTS in "NORTHERN NEIGHBORS"

STUDIO 66 E. Van Buren. Opens 11 A. M. 25c to 1, 35c to 6:30, 50c After
DANIELLE DARRIEUX as the Virgin Bride in "MLLE. MA MERE" and
REX HARRISON in "SCHOOL FOR HUSBANDS"
ADULTS ONLY 38TH WEEK!

MONROE "MAN AT LARGE"
MARJORIE WEAVER, GEORGE REEVES
Zane Grey's "LAST OF THE DUANES"

TODAY NEWSREEL Theatre
MADISON AT DEARBORN
All New Program Starts at NOON!
THE FIRST SPECTACULAR NEWSREEL PICTURES
BRITISH COMMANDOS RAID NAZI-HELD NORWAY!
BY AIR, LAND and SEA!
U.S. NAVY Blimps on ATLANTIC PATROL
NAVY STUDIES JAP PLANES SHOT DOWN DURING PEARL HARBOR RAID!
U. S. TESTS FLAME-EJECTING SUB!
HAWAII BRISTLES WITH GUNS AND NEW DEFENSE POSTS
WILLIE HOPPE IN BILLIARD CHAMPIONSHIP at CHICAGO
PLUS ALL OTHER NEWS EVENTS AND THREE OUTSTANDING SHORTS!
"UNCLE SAM'S IRON WARRIORS"
FIRST & EXCLUSIVE "ROAD IN INDIA"
"STRANGE FACTS"

WOODS RANDOLPH AND DEARBORN
7:45 A. M. CONTINUOUS TO 2 A. M.
REDUCED PRICES
EXTRA ADDED!
LOUIS VS. BAER FIGHT FILMS
SLOW MOTION SHOTS OF JOE'S DYNAMIC BLOWS
PAUL MUNI - GEO. RAFT
SCARFACE
MIDNIGHT SHOW—30c
COME AS LATE AS 12:30 AND SEE A COMPLETE SHOW

CLARK "Unfinished Business"
ROBT. MONTGOMERY, Irene Dunne, Pres. Foster
"Badlands of Dakota," Robt. Stack, R. Dix
Filmed in action! 'Commandos Raid Norway'

It's Showtime AT BALABAN & KATZ WONDER THEATERS

STATE LAKE Open 8:45 40c to 1 p.m. (Tax Inc.)
You'll Live—and Re-live Every Stirring Moment!
"HOW GREEN WAS MY VALLEY"
20th Century-Fox picture
WALTER PIDGEON MAUREEN O'HARA DONALD CRISP SARA ALLGOOD RODDY McDOWELL JOHN LODER • Anna Lee
EXTRA WHAT TO DO IN AN AIR RAID Paramount New

GARRICK
RANDOLPH NEAR CLARK RAN. 5300
Open 8:45 a.m. 40c to 1 p.m. (including tax)
IT'S KILLING . . . that sends Nick and Nora on their wildest adventure . . and their 4th LOOP LAFF WEEK!
WM. POWELL MYRNA LOY
"Shadow of the THIN MAN"
M.G.M's mystery
ASTA the pup SAM LEVENE

UNITED ARTISTS Open 8:45 40c to 1 p.m. including tax
TO BE SPECIFIC . . . they're TERRIFIC!
3 weeks and cheers for this miracle musical!
MICKEY ROONEY JUDY GARLAND
"BABES ON BROADWAY"
FAY BAINTER VIRGINIA WEIDLER Alexander Woollcott Ray McDonald

ROOSEVELT 2
35c—8:45 a.m. to 1 p.m.
1 Woman of mystery! "SUNDOWN"
Walter Wanger's Adventure
GENE TIERNEY Bruce Cabot
2 "THE NIGHT OF JANUARY 16th" ROBT. PRESTON ELLEN DREW

APOLLO
40c 8:45 a.m.-1 p.m.
Swing-sational! 3rd WEEK O' Liltin' Love
BING CROSBY Mary MARTIN
"BIRTH OF THE BLUES"
ROCHESTER
JACK TEAGARDEN & ORCHESTRA
Extra! New! PARAMOUNT'S THRILL CARTOON "SUPERMAN" Paramount News!

B&K SHOW TIME

WEST

BALABAN & KATZ WONDER THEATERS

MADISON CRAWFORD MARBRO OPEN 1:30
CLARK GABLE LANA TURNER together WOW
"HONKY TONK"
PLUS Saucy, Naughty Romantic Riot!
CLAUDETTE COLBERT • RAY MILLAND • BRIAN AHERNE
"SKYLARK"

PARADISE OPEN 1:15
CRAWFORD • WASHINGTON
THE YANK'S storming the skies!
TYRONE POWER BETTY GRABLE 'A YANK IN THE R·A·F'
PLUS Laff-Loaded Love Hit!
'NEW YORK TOWN'
Fred MacMurray • Mary Martin • Robert Preston

Cent. Pk. 5 Unit Show! Joan Blondell, Binnie Barnes, '3 GIRLS ABOUT TOWN' & Marjorie Weaver, 'MAN at LARGE'
STATE EDW. G. ROBINSON, Edw. Arnold, 'UNHOLY PARTNERS' Plus Richard Dix, 'BADLANDS of DAKOTA'
MANOR / SENATE BETTE DAVIS Herbert Marshall "THE LITTLE FOXES" Plus Irene Dunne 'UNFINISHED BUSINESS'
B&K SHOW TIME

• AMERICAN 8 N. Ashland Ave.—Open 1:30 ROBERT BENCHLEY, JOAN BLONDELL, "3 GIRLS ABOUT TOWN" RICHARD DIX, "BADLANDS OF DAKOTA"
• B'DY STRAND 1641 W. Roosevelt Road "LAST of the DUANES" JOAN BLONDELL, "3 GIRLS ABOUT TOWN"
• JOY 1611 W. Roosevelt 15c 1:30-6:30 PLUS TAX EVE. 20c GENE AUTRY, SMILEY BURNETTE, "ROOTIN' TOOTIN' RHYTHM" & OUR GANG HIT BUCK JONES, "LEFT-HANDED LAW" Plus "ALL THIS AND RABBIT STEW"
• CRAWFORD 19 S. Crawford—Open 1:30 DON'T MISS THIS SHOW! JAPAN STRIKES! Yellow Peril Menaces America's Life Line! "PANAMA PATROL" "SHADOWS OVER SHANGHAI"
• BYRD Madison-Cicero—MARTHA RAYE, ANN SHERIDAN, Jack OAKIE, "NAVY BLUES" Plus "BURMA CONVOY"
• WEST END 121 N. Cicero—Capt. Marvel, "HUMAN TARGETS" DON 'RED' BARRY, 'APACHE KID' & Our Gang Buck JONES, Tim McCOY, 'FORBIDDEN TRAILS' EL BRENDEL, Tom KENNEDY, "BLITZ KISS"

WEST

DONT MISS IT!
Clark GABLE Lana TURNER
"HONKY TONK"
STARTS TODAY FOR ONE WEEK
PLUS SECOND BIG FEATURE!
For Details See Motion Picture Directory Elsewhere in These Columns.
MARBRO

MADLIN 1910 W. MADISON—MAT. 15c "Lone Rider and the Bandit" "Son of Davey Crockett," "The Devil Pays Off" TO LADIES 2 ICE TEA GLASSES CAMELLIA GLASSWARE
IMPERIAL "DUKE OF THE NAVY" "THE APACHE KID" with Don (Red) Barry, "Texas Rangers" No. 3 Sammy Baugh—Cartoon—Late News—Short
4 STAR Cartoon—Our Gang Comedy Florence Rice, "Borrowed Hero" Ida Lupino, Louis Hayward, "Ladies in Retirement"
MARSHALL SQ. 2875 W. Cermak "LAST OF THE DUANES" Joan Blondell, "THREE GIRLS ABOUT TOWN"

Subscribe for The Tribune

Loving More than Once Is Quite Possible

BY DORIS BLAKE.

[Copyright: 1942: By News Syndicate Co., Inc.]

Is it possible to love more than one man? That, readers, is the question we are called upon to answer today. It's a touchy assignment, but we'll do our best.

To women who have had opportunities to meet and go out with many men, we feel it IS possible to love more than one man. However, women whose men friends have been limited are likely to become embittered and stay that way. They cling more to an illusion than they do to a lost love. If they would make an effort to forget about THE man, they would, we believe, succeed in finding another love, too. It might not be the same kind of love, but it would be just as true a one.

We have in mind one young woman who writes that she has met again the man she used to love, but he is married now, and was happily so, until he met her again. Because of mutual friends, she meets him and wife frequently. Now she and he both realize they are utterly and hopelessly in love. They want to be sensible and stop their affair before it goes too far, but they cannot help seeing one another at every possible opportunity. Neither can bring it about to tell the wife. Naturally, there is a difference in his attitude at home, which makes his unsuspecting wife unhappy, she knows not why.

The best thing to do is for the young woman to say a graceful farewell. When he wishes to see her she should refuse firmly. She should avoid any social contact with this married couple, even if it means giving up all her friends and finding new ones. The sooner she makes up her mind to forget this man, the freer her heart will be to love another man.

Oak Leaf Cloth Design

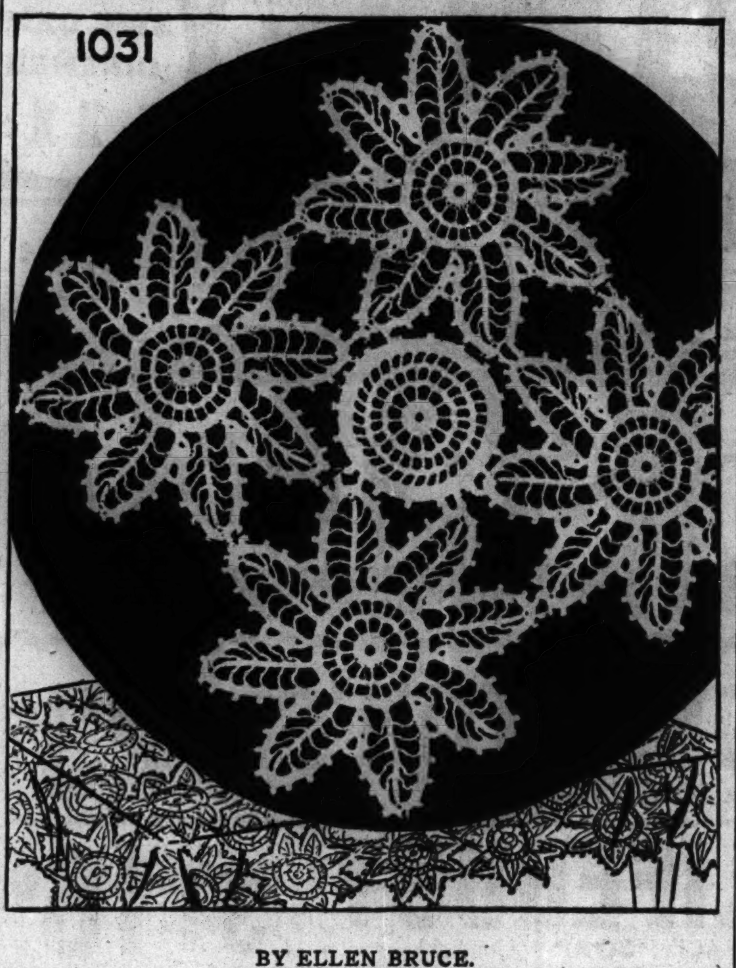

BY ELLEN BRUCE.

Oak leaf designs are favorites among crochet workers, and this handsome tablecloth is no exception. It ranks among the most unusual of our favorite patterns. After the first medallion is created the rest of the tablecloth is worked up with startling rapidity.

For instructions in crocheting an oak leaf tablecloth, No. 1031, send 10 cents in stamps or coin to the Needlework Bureau, Chicago Tribune, 220 Fifth avenue, New York City.

You Can Help Child to Face Disappointment

By GLADYS HUNTINGTON BEVANS.

[Copyright: 1942: By News Syndicate Co., Inc.]

Parents differ a great deal in the way they react to their child's emotions, but for many mothers a child's disappointment is hard to witness.

In some ways it's harder when they're very young than when they're older. When they're little, perhaps you go off on a shopping jaunt and you promise to bring home a baby doll's pink sweater, or a tiny truck with a blue body and red wheels like the one that was broken the day before. Then, perhaps, you're delayed and it's time for your train and you haven't time to shop any more. Or, perhaps, worse luck, there are no more trucks with blue bodies and red wheels anywhere, and you go home empty-handed. You dread, all the way back, the crestfallen little face that will greet you or the tears that can't be kept back. It hurts you, this sort of thing does, as much as it hurts them, especially if you are of a temperament that takes disappointment hard.

Or they're a little older and it rains on the day set for a picnic, or you've planned to spend all day Sunday and the evening with the children and you're called away or visitors drop in; or one of the children is vaccinated during a hot spell and can't go swimming for days, while every one else is getting pleasure and relief from the heat by doing so. The sight of their disappointment is sharp and hard for you to bear.

Some children, like some adults, are so constituted temperamentally that neither their joys nor their sorrows are as keen as this, but many little children take things hard, and when they feel disappointments keenly you can't do much except explain, tell them how sorry you are, and use your tact to divert them.

But when children are older and are sharply disappointed, it seems as tho we ought to do something to develop in them a degree of acceptance. They have many disappointments ahead of them in the course of a lifetime. If they can begin to learn that everything can't always be the way they want it to be, and accept the fact a little, it helps them later. If we can lead them to see that repining makes it worse, and that trying to forget and do something else makes them less unhappy, we are giving them an inkling of a valuable philosophy of life.

In many ways their child life is a slice of their adult life, and if they can be guided to handle most situations that occur in childhood it will help them a great deal later on.

How can you amuse the convalescent child? What is the most difficult age? How may stubbornness be prevented? These and other problems are discussed in "You and Your Young Child." Mrs. Gladys Bevans' latest booklet, on sale at the Tribune Public Service offices, 1 South Dearborn street and Tribune Tower. Price, 15 cents; postpaid, 18 cents.

Contract According to Culbertson

Copyright: 1942: By Ely Culbertson.

There are many occasions when it is proper for two partners to play honors on the same trick, but it goes without saying that this should not be done unless they can well afford the waste. In certain situations it is fatal to lead an honor instead of a low card. Consider declarer's method of playing the diamond suit in the following hand:

North, dealer.
Neither side vulnerable.

NORTH
♠ A K 10 3
♥ A J 8
♦ A J 6 5
♣ 10 7

WEST
♠ J
♥ 10 6 3 2
♦ K 8
♣ Q J 9 4 3 2

EAST
♠ Q 8 6 4 2
♥ Q 7 5
♦ Q 9 7
♣ 8 6

SOUTH
♠ 9 7 5
♥ K 9 4
♦ 10 4 3 2
♣ A K 5

The bidding:

North	East	South	West
1 spade	Pass	2 diamonds	Pass
3 diamonds	Pass	3 no trump [final bid]	

South chose to bid two diamonds, even tho his suit was unbiddable, rather than jump to two no trump on minimum values. His hand was too strong for a mere one no trump response.

West opened the club queen and declarer won, his first error, since for safety's sake he should have held up. Since East had only two clubs, however, this would not have been important if South's next play had not been so bad. Missing the K Q 9 8 7 of diamonds, South, for reasons known only to himself, led the 10 spot from his own hand. West promptly covered and East's queen and nine were established. The ace won, and a low heart was led to the king. Another diamond lead toward dummy was ducked and lost to the nine spot. East cashed the queen and then returned a club. Declarer, not knowing that West had started with a six card club suit, suddenly got the idea that he had better hold up his club king. West won and shifted to hearts. The finesse was taken and lost to East's queen. East returned a heart, and declarer now was securely locked in the dummy. After cashing the diamond trick, declarer completed his miserable performance by leading away from the ace, king of spades. East ducked and West's lone jack won. West now cashed his fourth heart, for the second setting trick.

Regardless of declarer's action at the first trick [whether or not he conceded the opening lead] nine tricks were ice cold on the hand, merely by the proper play of the diamond suit, and ten tricks inevitably would have developed from correct procedure at the end.

Declarer should not have considered leading the ten of diamonds. He should have led the deuce and, when West played low, finessed dummy's jack. With the particular diamonds outstanding there were only three possibilities whereby the suit could be run with only one trick concession. These were to find [a] the king and queen blank in either hand, [b] the king and queen guarded in the West hand, and [c] to find a situation similar to the one actually existing, namely, a singly guarded honor in front of the ace-jack. The play of the low diamond would leave all of these possibilities open, and in no case would the lead of the ten enhance declarer's chances.

Annual Phi Gamma Delta Dinner to Be Held Tonight

Kappa graduate chapter of Phi Gamma Delta fraternity will hold its 27th annual meeting and dinner tonight at the University club. Speakers will be George F. Snyder, national president; Cecil J. Wilkinson, national secretary, and Louis E. Leverone, national treasurer and president of the Illinois Chamber of Commerce. Arthur N. Thyfault heads the graduate chapter, composed of fraternity members living in the Chicago area.

* *

Kenilworth Club Party.

Members and guests of the Kenilworth club will attend a dinner bridge party at 7:30 o'clock tonight at the club. Serving on the committee are Mrs. Alan C. Hovey, Mrs. Harry W. Lindsey Jr., and Mrs. Robert P. Warren.

AMAZING NEW CREAM
Keeps Hands SOFT and SMOOTH
Not enough women realize that their hands age much quicker than their faces. Every time you put your hands in water, the water removes from your skin a little of the natural oils that help keep hands soft, smooth and young.
Now comes a thrilling advance in hand care—a special type of cream recently added to the PEAU SECHE line, America's most famous dry skin cosmetics. Peau Seche hand cream, in reality an invisible glove, relieves chapping, roughness and redness quickly. Easy to use! Mildly fragrant! No sticky feeling! At leading drug and department stores where Peau Seche Dry Skin Cosmetics are sold.

MOTION PICTURES DOWNTOWN

MOTION PICTURES NORTH

It's Showtime AT BALABAN & KATZ WONDER THEATERS

BROADWAY LAWRENCE UPTOWN TODAY 1:30
CLARK GABLE LANA TURNER HONKY TONK
—PLUS— Saucy, Naughty Romantic Riot!
CLAUDETTE COLBERT • RAY MILLAND • BRIAN AHERNE "SKYLARK"

GRANADA SHERIDAN & DEVON
Rib-tickling LAFFS! ABBOTT & COSTELLO "KEEP 'EM FLYING" Martha Raye
TODAY—STARTS 2:00
Spine-tingling Mystery! Humphrey BOGART • Mary ASTOR in Dashiell Hammett's Maltese Falcon

B&K SHOW TIME
LAKESIDE / COVENT — "Navy Blues" & Chas. Boyer, Paulette Goddard, "Hold Back the Dawn"
CINE' — Ann Sheridan, Jack Oakie "Navy Blues" & "Borrowed Hero"
HOWARD — "UNHOLY PARTNERS" & "BADLANDS OF DAKOTA"

RIVIERA BROADWAY • LAWRENCE Sts. 1:30
Prices for this engagement only —Matinee 40c to 6:30, Evening 55c, Incl. Tax
SEE IT, CHEER IT TODAY —Remember It Always!
GARY COOPER as SERGEANT YORK WALTER BRENNAN • JOAN LESLIE
Acclaimed The Best Picture of Any Year!
EXTRA HITS! Our America At War "THE BUG PARADE"

CENTURY Clark-Diversey / NORSHORE Howard-Clark / PANTHEON Sheridan-Wilson / NORTOWN Western-Devon / BELMONT Lincoln-Ashland
2 T-O-P Features! Tyrone POWER | Betty GRABLE "A YANK IN THE R.A.F." Plus Co-Hit FRED MacMURRAY MARY MARTIN ROBERT PRESTON "NEW YORK TOWN"

• JULIAN 15c 1:30-6:30 EVE. PLUS TAX 20c
918 Belmont—JOHNNY MACK BROWN, FUZZY KNIGHT, "RAGTIME COWBOY JOE" 3 MESQUITEERS, "CALL THE MESQUITEERS" "LONE RANGER"—LEON ERROL—CARTOON

• SHERIDAN 4038 SHERIDAN ROAD Triple Attraction!
CARY GRANT Joan Fontaine "SUSPICION"
"TEXAS" WILLIAM HOLDEN CLAIRE TREVOR
LOUIS vs. BAER FIGHT FILMS
SLOW MOTION SHOTS OF DYNAMIC BLOWS!

• VOGUE 3812 Broadway / • DEVON 6225 Broadway
JOAN BLONDELL | ROBERT BENCHLEY "3 GIRLS ABOUT TOWN" ANN RUTHERFORD | RICHARD DIX "BADLANDS of DAKOTA"
DEVON Only: "DON WINSLOW OF NAVY"

• MODE 3812 Sher.—Cartoon & Comedy —Last Chapter "SEA RAIDERS" ROY ROGERS, 'ROUGH RIDERS ROUNDUP' Plus GEORGE O'BRIEN, "TIMBER STAMPEDE"

• 400 6746 Sheridan 15c 1:30-6:30 EVE. PLUS TAX 20c
ROBERT YOUNG and RUTH HUSSEY in 'MARRIED BACHELOR' 'DOWN IN SAN DIEGO'

• BIOGRAPH 2433 Lincoln—Florence RICE, "BORROWED HERO" Walter Huston, "ALL THAT MONEY CAN BUY" Plus "DON WINSLOW OF THE NAVY"

• N. CENTER 4031 Lincoln—RICHARD DIX "BADLANDS OF DAKOTA" JOAN BLONDELL, "3 GIRLS ABOUT TOWN" Start Your FLEETWOOD DINNERWARE Set TODAY—First GIFT—EXTRA LARGE OVEN-PROOF VEGETABLE DISH!!

• BUCK'M 3319 N. Clark St.—Open 1:30 ROBERT MONTGOMERY, IRENE DUNNE, "UNFINISHED BUSINESS" Plus BETTE DAVIS, "THE LITTLE FOXES"

• DAVIS 4614 Lincoln Ave.—Open 1:30 DOUG FAIRBANKS JR., JOAN BENNETT GEORGE SANDERS "GREEN HELL" "GUNGA DIN" CARY GRANT Victor McLAGLEN

• ARGMORE 1040 Argyle—Opens 1:30 FRANCES LANGFORD, "SWING IT, SOLDIER"—"DEVIL PAYS OFF" Dinnerware FREE to Ladies with Evening Ticket

• VIC Sheff.-Belm.—FLEETWOOD Dinnerware ANN SHERIDAN, Martha RAYE, Jack Oakie, 'NAVY BLUES' & 'BURMA CONVOY'

review 8:00—10:00 CINEMA CHICAGO at MICHIGAN feature 6:30 8:30—10:30
a brilliant and witty film told in a racy, original style by the author of "The Great McGinty" BARBARA STANWYCK, FRED MacMURRAY "REMEMBER THE NIGHT"

RIDGE Devon at Clark—Open 1:30 Geo. Reeves, "MAN AT LARGE" Charles Boyer, "HOLD BACK THE DAWN"

DE LUXE 1141 Wilson—IDA LUPINO "LADIES IN RETIREMENT" LYNN BARI, "WE GO FAST"

DONT MISS IT! Clark GABLE Lana TURNER HONKY TONK
STARTS TODAY FOR ONE WEEK PLUS SECOND BIG FEATURE! For Details See Motion Picture Directory Elsewhere in These Columns.
UPTOWN

MOTION PICTURES DOWNTOWN

SOUTH

BALABAN & KATZ WONDER THEATERS

63rd ST. COTTAGE GROVE TIVOLI Open 1:30
CLARK GABLE LANA TURNER HONKY TONK
PLUS Saucy, Naughty Romantic Riot!
CLAUDETTE COLBERT • RAY MILLAND • BRIAN AHERNE "SKYLARK"

SOUTHTOWN OPEN 1:30
ABBOTT and COSTELLO "KEEP 'EM FLYING" Martha Raye • Carol Bruce
Sky-Hi-larious Buck Privates
A YANK in England Meets A British Bundle of Red Headed Dynamite!
Jeanette MacDONALD • Gene RAYMOND "SMILIN' THRU" BRIAN AHERNE IAN HUNTER In Technicolor

TOWER • THE YANK'S Storming the Skies with Thrills! TYRONE POWER—BETTY GRABLE "A Yank in the R. A. F." Plus Laff-Loaded Love Hit! FRED MacMURRAY | MARY MARTIN | ROBERT PRESTON "NEW YORK TOWN"

B&K SHOW TIME

MARYLAND BETTE DAVIS, Herbert Marshall, 'The LITTLE FOXES' Plus Irene Dunne, Rob't Montgomery Preston Foster, "UNFINISHED BUSINESS"

REGAL Heads Up! THE YANK'S Storming the Skies with THRILLS! TYRONE POWER—BETTY GRABLE, "A YANK IN THE R. A. F." Plus Radio's Favorite Son of Trouble— Henry Aldrich for President With Jimmy Lydon, June Preisser, Mary Anderson

HIGHWAY 63rd & Western—Zane Grey's "LAST OF THE DUANES" Marjorie Weaver, G. Reeves, "Man at Large" Eddie Cantor, Al Jolson, "Minstrel Days"

LEX 1162 E. 63d—Doors Op. 12:30—Show Sts. 1:00 Marjorie Weaver, "MAN AT LARGE" W. Huston, E. Arnold, "All That Money Can Buy"

COMMERCIAL 9150 Comml.—Op. 9:30 A.M. Irene Dunne, R. Montgomery 'Unfinished Business' & '3 Girls About Town'

JACKSON PK. MARJORIE WEAVER "MAN AT LARGE" Ann Sheridan, Jack Oakie, "NAVY BLUES"

MICHIGAN 55th at Michigan—Open 1:30 "BURMA CONVOY" Plus Walter Huston, "ALL THAT MONEY CAN BUY"

SOUTH

WARNER BROS. THEATRES For Picture Times Phone Triangle 1500 "BUY U. S. DEFENSE BONDS."

AVALON 79th & Stony FREE PARKING
Today for 1 Week—Open at 1:30 ABBOTT & COSTELLO "KEEP 'EM FLYING" Jeanette MacDonald—Gene Raymond "SMILIN' THROUGH"

79th-Halsted FREE PARKING CAPITOL
Today for 1 Week—Open at 1:30 Startling Mystery, Suspense Drama in Dashiell Hammett's Best Story Humphrey Bogart—Mary Astor "THE MALTESE FALCON" Weird, Spine-Tingling Thriller "SWAMP WATER" Walter Huston—Walter Brennan

STRATFORD 63d-Hal.—Penny Singleton 'GO WEST YOUNG LADY' George BRENT in "INTERNATIONAL LADY" Sat. & Sun.—On the Stage—In Person JACK TEAGARDEN and Orchestra Revue

BEVERLY 95th-Ashland—Free Parking John Howard, Binnie Barnes, Joan Blondell, 'THREE GIRLS ABOUT TOWN'

JEFFERY 71st-Jeffery—Joan Blondell, "3 GIRLS ABOUT TOWN" Richard Dix in "BADLANDS OF DAKOTA"

RHODES 79th-Rhodes—Free Parking "UNHOLY PARTNERS" Richard DIX in "BADLANDS OF DAKOTA"

OGDEN 63rd-Ashland / GROVE 76th-Cottage — Irene Dunne Rob't Montgomery 'UNFINISHED Business' Joan Blondell "THREE GIRLS ABOUT TOWN"

HIGHLAND 79th-Ashland—Free Parking "UNFINISHED BUSINESS" Richard DIX in "BADLANDS OF DAKOTA"

COSMO Starts 1:30 / HAMILTON 71st-Paxton — Ann Sheridan, Jack Oakie, Martha Raye "NAVY BLUES" Charles Boyer "HOLD BACK THE DAWN"

SHORE "ALL THAT MONEY CAN BUY" "LADIES IN RETIREMENT"

FROLIC HELD OVER! Edw. Arnold, 'ALL THAT MONEY CAN BUY' Ida Lupino in "LADIES IN RETIREMENT"

OAKLAND Thriller! 'BURMA CONVOY' Plus "MAN AT LARGE"

"MET" "THREE GIRLS ABOUT TOWN" Plus "BORROWED HERO" Added! Extra! Exclusive showing of LOUIS vs. BAER Fight See Knockdowns in Slow Motion

KIMBARK 6240 Kimbark—Open 12:30 Rosalind Russell, 'Feminine Touch' Spencer Tracy, "DR. JEKYLL AND MR. HYDE" — — — NEW PUSH BACK SEATS — — —

MARQUETTE 63rd-Kedzie—Zane Grey's "Last of the Duanes" Marjorie Weaver, G. Reeves, "Man at Large" Eddie Cantor, Al Jolson, "Minstrel Days"

RAMOVA 35th-Halsted—BETTE DAVIS "THE LITTLE FOXES" IRENE DUNNE, "UNFINISHED BUSINESS"

RAY 3 Hits—Franchot Tone, 'TRAIL OF THE VIGILANTES,' 'I Want a Divorce' Joan Blondell, Dick Powell, "Lambeth Walk"

COLONY 59th & Kedzie—E. G. Robinson "UNHOLY PARTNERS" Bette Davis, H. Marshall, "The Little Foxes"

KEN 47th & Kimbark—15c 1:30 to 6:30 Alice Faye, "Week-End in Havana" GENE AUTRY, "DOWN MEXICO WAY"

SOUTH

DONT MISS IT! Clark GABLE Lana TURNER HONKY TONK
STARTS TODAY FOR ONE WEEK PLUS SECOND BIG FEATURE! For Details See Motion Picture Directory Elsewhere in These Columns.
TIVOLI

PICCADILLY TYRONE POWER—BETTY GRABLE "A YANK IN THE R. A. F." WILLIAM HOLDEN—CLAIRE TREVOR "TEXAS"

HARPER "LADIES IN RETIREMENT" "BURMA CONVOY"
HYDE PARK ALICE FAYE "TIN PAN ALLEY"

NORTH

The Esquire "SUSPICION" CARY GRANT, JOAN FONTAINE and THE ESQUIRE HOUR Feature at 1:30, 3:44, 5:58, 8:15, 10:30

ADELPHI 7074 N. Clark Rog. Pk. 1089 15c plus tax till 6:30 J. Edward Bromberg, "THE DEVIL PAYS OFF" LUPE VELEZ, LEON ERROL, BUDDY ROGERS 'MEXICAN SPITFIRE'S BABY' GLASS or DINNERWARE FREE with EVE. ADM.

BRYN MAWR at "L" sta.—Ida Lupino "Ladies in Retirement" G. Reeves, Marjorie Weaver, "Man at Large"

LINCOLN 3164 Linc.—Mat. 10c; Eve. 15c Lupe Velez, 'Mexican Spitfire's Baby' Lynn Bari, Alan Curtis, "WE GO FAST"

COED Gene Tierney "BELLE STARR" Morse 'L'. R. Montgomery, "Here Comes Mr. Jordan"

WINDSOR 1235 N. Clark St.—Open 1:30 Irene Dunne, Robt. Montgomery 'Unfinished Business' & 'Badlands of Dakota'

NORTHWEST

LIBERTY 3705 Full. 15c 1:30 6:30 20c After & Tax THE SKY RAIDERS—Rob't Armstrong, Don Woods 'WINGS of DISASTER'—'DEATH Rides the Storm' Rich. DIX, Edmund LOWE, "MEN AGAINST SKY" Dennis Morgan, Wayne Morris, 'FLIGHT ANGELS'

• EMBASSY 3940 Fullerton—Open 1:30 LOUIS HAYWARD, IDA LUPINO, "LADIES IN RETIREMENT" Walter Huston, "ALL THAT MONEY CAN BUY" TEXAS RANGERS, "TRAPPED" & OUR GANG Plus "ALL THIS AND RABBIT STEW" Still Time to Start Your FLEETWOOD DINNERWARE SET!—Today's Gift—Extra Large COMBINATION CAKE PLATE

• IRVING 4003 Irving Park—Color Cartoon OUR GANG COMEDY ANN SHERIDAN, Jack OAKIE, Martha RAYE, "NAVY BLUES" Plus "BURMA CONVOY"

• AVON 3327 Fullerton Ave.—Opens 1:30 DOUGLAS FAIRBANKS JR., JOAN BENNETT "GREEN HELL" Cary GRANT, 'GUNGA DIN'

• CROWN 1607 W. Division—Op. 10 A. M. 3—FEATURES—3 RICHARD DIX, ANDY DEVINE, Hugh Herbert, "BADLANDS OF DAKOTA" "TODAY I HANG" RICHARD CROMWELL, "RIOT SQUAD"

ALAMO 3639 Chicago Ave.—Mat. Daily LADIES' GIFT NIGHT Bette Davis, Herb. Marshall, "Little Foxes" 'Badlands of Dakota,' A. Rutherford R. Dix

MILFORD 15c 5 to 6:30 P. M.—"The Devil Pays Off"—Georgian Dinnerware Lupe Velez, Leon Errol, "Mexican Spitfire's Baby"

NORTHWEST

BALABAN & KATZ WONDER THEATERS

HARDING MILWAUKEE • SAWYER Open 1:30
Rib-tickling LAFFS! ABBOTT & COSTELLO "KEEP 'EM FLYING" Martha Raye
Spine-tingling Mystery! Humphrey BOGART • Mary ASTOR in Dashiell Hammett's Maltese Falcon

YEAR'S TREAT! GATEWAY 5216 Lawr. Op. 1:30 / CONGRESS 2135 Milw. Op. 1:30 — TYRONE POWER BETTY GRABLE "YANK in the R.A.F." Plus Fred MacMurray Mary Martin "NEW YORK TOWN"

B&K SHOW TIME

PORTAGE Open 1:30—Charles BOYER, 'HOLD BACK THE DAWN' & Ann Sheridan, Jack Oakie, "NAVY BLUES"

BELPARK Open 1:30—Action Smash! "BADLANDS OF DAKOTA" & Edw. G. Robinson, 'UNHOLY PARTNERS'

Will Rogers Open 1:30 'Burma Convoy' Japs Routed! Plus 'LADIES in RETIREMENT'

TERMINAL Held Over! BETTE DAVIS "THE LITTLE FOXES" Edw. G. Robinson Hit! 'UNHOLY PARTNERS'

3 SOCK FEATS.! CRYSTAL Open 1:30 / BILTMORE Open 1:30 — IRENE DUNNE "UNFINISHED BUSINESS" "Badlands of Dakota" "3 GIRLS ABOUT TOWN"

ADMIRAL NEW SHOW! Rookie Riot! "SWING IT, SOLDIER" & Lloyd Nolan Action 'BUY ME THAT TOWN' Ladies: CONNIE BENNETT COSMETICS

DRAKE Open 1:30 "Burma Convoy" Japs Routed! Plus 'LADIES in RETIREMENT'

RIVOLI 15c 5:00 to 6:30 P. M.—20c After Ladies—Cape Cod Dinnerware "Mexican Spitfire's Baby" Plus "Devil Pays Off"

LOGAN Milw.-Sawyer—Op. 1:30—Geo. Reeves Marjorie Weaver, 'MAN AT LARGE' Also "DUKE OF THE NAVY"

NORTHWEST

MONT CLARE GRAND AVE AT HARLEM TYRONE POWER—BETTY GRABLE "A YANK IN THE R. A. F." WILLIAM HOLDEN—GLENN FORD "TEXAS"

TIFFIN North Ave. at Karlov—Free Parking BETTE DAVIS "LITTLE FOXES" Irene Dunne, "UNFINISHED BUSINESS"

• SUBURBAN •

NO MAN'S LAND

Ilona MASSEY George BRENT Basil RATHBONE "INTERNATIONAL LADY" TOM BROWN, MARJORIE WOODWORTH "NIAGARA FALLS" March of Time—"MAIN STREET, U. S. A." Open 5:30 TEATRO 25c to 6:00

OAK PARK

TOWN Roosevelt At Austin 15c 5:30-6:30 EVE. PLUS TAX 20c Most TALKED About SHOW in YEARS! Daring Drama of Tibet—where girls of 10 marry Men of 40—and Women have 9 Husbands! "THE BRIDE OF BUDDHA" Plus WORLD'S GREATEST BARITONE in His GREATEST SINGING, DRAMATIC ROLE! Paul Robeson, 'The Tunnel'

SOUTHERN 15c 1:30-6:30 EVE. PLUS TAX 20c JAPAN STRIKES! Yellow Peril Menaces America's Life Line! "PANAMA PATROL" "SHADOWS OVER SHANGHAI" Plus JOHN PAYNE, "ROYAL RODEO" In Color

LAMAR MARION AT LAKE STREET "L" TYRONE POWER, BETTY GRABLE, "A YANK IN THE R. A. F." FRED MacMURRAY MARY MARTIN, "NEW YORK TOWN"

LAKE Lake and Marion Sts.—Open 1:30 ROBERT YOUNG, RUTH HUSSEY SPENCER TRACY "NORTHWEST PASSAGE" "5th AVENUE GIRL" GINGER ROGERS

MAYWOOD

LIDO "YANK IN THE R.A.F." Tyrone Power Betty Grable "TEXAS" William Holden Claire Trevor

AUSTIN

PLAISANCE 466 North Parkside—Rosalind Russell, "FEMININE TOUCH" Lupe Velez, 'MEXICAN SPITFIRE'S BABY'

SYMPHONY Matinee Daily—Geo. Reeves "MAN AT LARGE" Plus World's Most Deadly Road—"BURMA CONVOY"

ROCKNE 15c, 6:00 to 6:30 P. M.—Georgian Dinnerware—"The DEVIL PAYS OFF" Lupe Velez, Leon Errol, "Mexican Spitfire's Baby"

AUSTIN 15c to 6:30—James Stewart "NAVY BLUE AND GOLD" Red Skelton, "WHISTLING IN THE DARK"

PARK 15c to 6:30 "CITIZEN KANE" Fun-Music-Songs, "SAN ANTONIO ROSE"

• SUBURBAN •

EVANSTON

VARSITY Starts 1:30 Prices for this engagement only —Matinee 40c to 6:30, Evening 55c, Incl. Tax SEE IT, CHEER IT TODAY —Remember It Always! GARY COOPER as SERGEANT YORK WALTER BRENNAN • JOAN LESLIE Acclaimed The Best Picture of Any Year! EXTRA HITS! Our America At War "THE BUG PARADE"

STADIUM 1700 Central—Open 5:45 Chas. Boyer, Olivia De Havilland "HOLD BACK THE DAWN" EDW. ARNOLD "All That Money Can Buy"

B&K VALENCIA Open 1:30—Japs Routed! 'BURMA CONVOY' Action! Plus Racy Action! "MAN AT LARGE" Hit!

B&K CORONET Op. 5:45—Spencer TRACY, 'Dr. JEKYLL & Mr. HYDE' Plus Rosalind Russell, "FEMININE TOUCH"

WILMETTE

WILMETTE Open 6:00—20c to 6:30 ROBERT MONTGOMERY "THE LITTLE FOXES" Bette Davis H. Marshall Irene Dunne "UNFINISHED BUSINESS"

GLENCOE

GLENCOE Open 6:00—20c to 6:30 Joan Blondell, John Howard 'THREE GIRLS ABOUT TOWN' Richard Dix 'BADLANDS OF DAKOTA'

HIGHLAND PARK

ALCYON 25c, 6 to 6:30 Fred MacMurray "New York Town" JIMMY LYDON—JUNE PREISSER "Henry Aldrich for President"

WINNETKA

COMMUNITY Edw. Arnold, W. Huston "All That Money Can Buy" Adapted from 'The Devil and Daniel Webster'

LAKE FOREST

DEERPATH Jimmy Lydon, Charlie Smith "Henry Aldrich for President" Also "DON WINSLOW OF THE NAVY"

LOMBARD

DU PAGE FREE PARKING Ann Sheridan, "NAVY BLUES" Edward Arnold, "ALL THAT MONEY CAN BUY"

OPEN 8:45 A. M. PALACE 3RD WEEK Samuel Goldwyn presents GARY COOPER BARBARA STANWYCK "BALL OF FIRE" And GENE KRUPA beats out "DRUM BOOGIE"! PLUS MYSTERY-THRILLER CO-HIT "THE GAY FALCON" GEO. SANDERS, WENDY BARRIE 40c 50c 68c

World PLAYHOUSE 410 S. Mich. Ave. Cont. 11:15 a. m. to Midnight. 39c to 6:30. RUSSIA Comes Through . . . with the Greatest Film of the Air "Wings of Victory" plus—LATEST RUSSIAN WAR REELS

• SUBURBAN •

BERWYN

B&K BERWYN EDW. G. ROBINSON, Edw. Arnold, 'UNHOLY Partners' Plus Richard Dix, "BADLANDS OF DAKOTA"

FOREST PARK

FOREST MADISON and DES PLAINES Edw. G. Robinson, "Unholy Partners" Joan Blondell, "Three Girls About Town"

LA GRANGE

B&K LA GRANGE Edw. G. Robinson, Edw. Arnold, 'UNHOLY PARTNERS' Plus "BADLANDS OF DAKOTA"

ELMWOOD PARK

ELM 7540 Grand Ave.—Walter Huston E. Arnold, 'All That Money Can Buy' Also Charles Bickford, "BURMA CONVOY"

ELMHURST

YORK Edw. G. Robinson, Laraine Day Edw. Arnold, "Unholy Partners" Robert Stack, "BADLANDS OF DAKOTA"

VILLA PARK

VILLARD Lloyd Nolan, Constance Moore "BUY ME THAT TOWN" Sidney Toler, "CHARLIE CHAN IN RIO"

ARLINGTON HEIGHTS

ARLINGTON "Parachute Battalion" A. Menjou, Gloria Swanson "FATHER TAKES A WIFE"

Pint Hydrogen Peroxide 12c (LIMIT 1)

4-Oz. BORIC ACID Powder or Crystals 7c

10c Cake Sweetheart SOAP 4 FOR 18c (LIMIT 4)

Walgreen

YOU'RE ALWAYS WELCOME AT WALGREEN'S DRUG STORES

11-Ounce EVER YOURS BUBBLE BATH 8c (LIMIT 2)

1-Ounce ZINC OXIDE OINTMENT 11c

35c Grove's BROMO QUININE 27c

POND'S CREAMS 83c SIZE JAR 59c

FRIDAY AND SATURDAY — At Chicago, Aurora, Berwyn, Blue Island, Chicago Heights, Cicero, Des Plaines, Downers Grove, Elmhurst, Evanston, Elgin, Glen Ellyn, Harvey, Highland Park, Hinsdale, Hubbard Woods, La Grange, Lake Forest, Oak Park, Park Ridge, Wilmette, Winnetka and Wheaton Stores. Right Reserved to Limit Quantities.

BAUME BENGUE 75c SIZE—MILD OR REGULAR 59c

Disney Again! COLORFUL NEW DUMBO GLASSES 6 for 39c With Dumbo's story in pictures & rhymes!

JANUARY DRUG SALE!

GIVE to the RED CROSS + WAR RELIEF FUND

35c Size VICKS VAPO-RUB 27c

HILL'S COLD TABLETS CASCARA QUININE, 30c Size (Limit 1) .. 13c

10c SCOT TOILET TISSUE (Limit 3) .... 3 FOR 19c

KITCHEN KLENZER FOR ANTISEPTION (Limit 3) ... 3 FOR 14c

Filling Prescriptions is the Most Important Part of our Business... AND HAS BEEN FOR 36 YEARS!

- We use only fresh, full-strength drugs of highest quality.
- Your prescription receives the personal attention of an experienced registered pharmacist.
- He is honor-bound to follow your Doctor's instructions to the letter.

You can DEPEND on Walgreen's

DR. LYON'S 50c TOOTH POWDER (Limit 1) 23c

LIFEBUOY HEALTH SOAP (Limit 3) .... 3 FOR 16c

FACE TISSUES "SOCIETY"—BOX of 500 (Limit 1) ... 17c

25c Size SUPER SUDS 2 FOR 39c (LIMIT 2)

25c Size ANACIN TABLETS 19c

50c Size HINDS Honey & Almond CREAM 25c Half Price Sale!

RUBBER GOODS Molded in 1-piece. YOUR CHOICE ..... 49c 2-Qt. Hot Water Bottle or Fountain Syringe. Fully guaranteed.

BRUSH AND COMB Morley Professional Style! COMB FITS IN TOP OF BRUSH!. 89c Stiff bristles set in a transparent plastic back. Smart colors!

FREE! 2 Lovely DESSERT DISHES With Purchase of 50c Phillips' Tooth Paste ALL FOR 37c

HANDY ZIPPER BAG Sag-Proof Frame! 16-INCH TWO STYLES 1.49 Sturdily made of an extra heavy, waterproofed leatherette.

25c Size Glycerine and Rosewater 4-Oz. Size. 14c (LIMIT 2)

10c Tin CLAPP'S Strained Baby FOODS 6c (LIMIT 6)

PENWAY INK 1¼-ounce Bottle 4c

NAIL POLISH Dura-Gloss All Shades ... 10c

WORK GLOVES Heavy Canvas 2 pair 29c

BUY YOUR FRESH MOVIE FILM AT WALGREEN'S

LEAD PENCILS Patriotic Colors ... 3 for 4c

WAXED PAPER "Moist-Tex" 125-foot Roll .. 14c

ASH TRAYS Heavy Glass 7c

Olafsen VITAMINS

AY-TOL A-B-D-G CAPSULES Olafsen's Bottle of 25... 59c 100's ...1.79

COD LIVER OIL TABLETS Concentrate Bottle of 100.. 69c Olafsen quality!

Olafsen's PURE COD LIVER OIL Pint Bottle.... 98c Finest Imported.

Thiamin Chloride VITAMIN B¹ TABLETS 1 mg. 50's.... 39c 3 mg. 50's.79c

Pint Milk of Magnesia 16c (LIMIT 2)

60c Size ALKA SELTZER 49c

SAVINGS FOR THE HOME!

The Way to BETTER Coffee! 10-CUP GLASS COFFEE MAKER 1.59 All-glass vacuum type ... for rich, full-flavored coffee! It's easy to clean! Heat-Proof Handle!

Triple-Coated Porcelain Enamel 4-QT. DOUBLE WEIGHT MODERN DUTCH OVEN 2.50 Value!... 98c On Punchcard Plan! • Self-basting cover • Choice of colors • Limited supply Ask for Details!

DECORATED Waste Basket In Oval Shape!....... 9c Metal rim and base!

TWO-SLICE TOASTER U. L. Approved!..... 1.49 Has tray style base.

HANDY 15c SCOT TOWELS 3 rolls 25c 150 sheets to roll.

17x20 SEWN 4-pc. CHAMOIS Well Matched!.... 49c Ideal for every use.

GAY STRIPED BATH TOWELS 2 for 29c Big 20x40 in. size.

ELECTRIC WALL CLOCK Made by New Haven!.. 2.79 Smart kitchen style.

ELECTRIC VAPORIZER U. L. Approved!..... 2.49 Safe! Efficient!

STREAMLINED FLAT IRON "Cool" Handle!..... 1.39 With non-tear heel.

Bottle 100 BAYER ASPIRIN 59c

25c Tube Dr. West TOOTH PASTE 2 FOR 29c

Delicious CANDIES

Big 2-Layer Family Box! LUSCIOUS KUPFER CHOCOLATES 2½ pounds 79c Caramels, crunches, nuts, creams

Brach's Miniature CHOCOLATES POUND BOX...... 23c

Tasty Chocolate MINT PATTIES 12-OZ. BOX...... 21c

KOLYNOS TOOTH PASTE 50c SIZE 39c

CASTILE SOAP CONTI 20c CAKE 2 FOR 25c

DR. SCHOLL'S ZINO PADS 35c SIZE 31c

SQUIBB'S MINERAL OIL PINT SIZE 59c

LIFEBUOY SHAVING CREAM LARGE SIZE TUBE..... 23c

WITCH HAZEL PINT SIZE 17c

TABLE TENNIS SET FOR FOUR Completely Equipped .... 1.19 4 paddles, 2 balls, brackets and net. BALLS, 6 for 25c

STATIONERY PORTFOLIO 48 Sheets and 24 Envelopes 27c White linen finish! In a triple folder.

MURINE FOR THE EYES 60c SIZE 49c

EX-LAX LAXATIVE TABLETS 25c SIZE 19c

PINEX FOR COUGHS 65c SIZE 54c

SODAMINT TABLETS BOTTLE OF 50 .... 11c

ICE-MINT SOOTHES TIRED FEET 60c SIZE JAR 49c

SLOAN'S BODY LINIMENT REG. 35c SIZE 29c

For the SMOKER

Allen Square CIGARS "It's a GOOD Smoke!" 50 for 99c

Sale of POUND TOBACCOS • Velvet • Raleigh • Prince Albert 71c Half & Half, lb. 66c

EDGEWORTH TOBACCO LB. TIN..... 98c

15c Tobaccos Velvet—P. A. Half & Half or Dill's Best...... 11c

UNION LEADER 14-oz. Tin..... 59c

FREE! 10c Woodbury Soap & 25c Foundation Cream With 75c Size Cold Cream 69c

Pkg. 10 Gillette BLUE BLADES 39c (LIMITED TIME)

At Our FOUNTAIN

Brimful o' Goodness RICH LUSCIOUS HOT CHOCOLATE Large Cup with Cookies...... 10c Made with our own delicious chocolate blend.

Ice Cream Treat! COCOANUT FRUIT AND NEW YORK QUART Brick at...... 45c Delicious combination ... ideal dessert dish!

Box 200 Kleenex Tissues 2 FOR 25c

La Peggie POMADE Soothes dry chapped lips 21c

UNGUENTINE FOR BURNS, 50c SIZE 43c

35c MISTOL DROPS HALF-OUNCE BOTTLE 23c

ASPERGUM DILLARDS, 25c SIZE 21c

VAPEX INHALANT REGULAR 75c SIZE 59c

SCHICK BLADES INJECTOR, PKG. 12 .... 46c

Plus 10% Federal Excise Tax on Toiletries, Watches, Clocks.

60c Size REM for coughs due to colds 49c

35c Size PAIN Expeller The Amazing Liniment for Muscular Pains-Aches. 29c

It's the Wise Choice! KOTEX... FOR WONDER-COMFORT Box of 12 Sanitary Napkins.. 25c Be comfortable ... confident!

15c FOUR-WAY COLD TABLETS 2 pkgs. 25c

MAVIS TALCUM REGULAR 25c SIZE....... 19c

40c BOST TOOTH PASTE ... 2 for 32c

CASTOR OIL 10c BOTTLE, 1-OZ....... 7c

PREP SHAVE CREAM, 35c SIZE....... 23c

SYRUP of FIGS 60c CALIFORNIA 39c

35c ODOL MOUTH WASH 31c

ZYMOLE TROKEYS REGULAR 25c SIZE 23c

Always Ready for Any Emergency! FLASHLIGHT & BATTERIES

Choice of Two-Tone Colors! NEW PLASTIC FLASHLIGHT Complete with Two Batteries..... 98c An excellent all-purpose light!

Mastercraft BATTERIES Powerful Yet Only 5c Long-lasting!

Ray-O-Vac BATTERIES They Will Not Leak! 10c A real value!

BEZON WHOLE NATURAL HIGH POTENCY VITAMIN B COMPLEX PROVED Helpful for: • Nervousness • Constipation • Skin Conditions • Fatigue ... when due to deficiency of Vitamin B Complex BOTTLE OF 30— MONTH'S SUPPLY...... 2.50 NEW ECONOMY SIZE, 100's...... $7

50c CALOX TOOTH POWDER 39c

BROMO SELTZER 60c SIZE....... 49c

NURITO FOR NEURITIS, $1 SIZE... 89c

MULSIFIED SHAMPOO, 50c SIZE..... 31c

ALOPHEN PILLS REGULAR 75c SIZE 49c

Spirits of CAMPHOR 20c SIZE, 1-OZ..... 14c

75c FITCH'S Dandruff Remover Shampoo.. 59c

WAMPOLE'S PREPARATION, $1 SIZE.... 98c

EASY! 'OTT-O-FORMER' AIRPLANE KIT Choice of Three Warplane Types... 69c Build a big 3-foot flying model like those defending America!

Walgreen COUPON FREE! 1-oz. Size TEN-O-SIX LOTION Aids nature in clearing externally caused blemishes. With Coupon While They Last

1.00 Size DARK EYES EYELASH DARKENER 89c

FREE! 50c Bottle "SPECIAL" CAMPANA SKIN BALM With 50c 'REGULAR' $1 Value— BOTH for.... 43c

GORJUS FOR THE HAIR ...... 47c Softens dry ends of hair.

Half Price Sale! H. H. AYER Hand Cream Regular 2.50 Jar....... 1.25 Limited time only!

35c Size KOOLOX SHAVE CREAM 26c

Walgreen COUPON Heavy Striped Wash Cloths With Coupon... 2 for 7c Choice of smart colors!

Chicago Daily Tribune
THE WORLD'S GREATEST NEWSPAPER

FRIDAY, JANUARY 16, 1942.

SUPerior 0200 Public Information Service
SUPerior 0260 Sports Bulletin Service
SUPerior 0100 Want Ads—General Business
3 Tribune Phone Numbers

HAWKS WIN, 7-4; SCORE 18 GOALS IN 3 GAMES

BECKWITH AND MAXIN MEET IN COLISEUM RING

Rivals Risk Winning Records Tonight.

BY FRANK MASTRO.

Booker Beckwith will risk his rating as No. 3 light heavyweight contender in a 10 round bout against Joe Maxin, 19 year old Cleveland boxer, in the Coliseum, 15th street and Wabash avenue, tonight.

It will be Beckwith's first appearance since being outpointed by Bob Pastor, New York heavyweight challenger, in the Stadium last Nov. 7. The setback snapped Booker's string at 17 consecutive victories.

Tonight he will attempt to do a little record spoiling on his own account, since Maxin will enter the contest in possession of eight straight triumphs, the last of which also was scored against a heavyweight—Red Burman, in Cleveland, on Dec. 1.

Booker Is Heavier.

Beckwith expects to carry 174 pounds this evening. If he does, it will be 5½ pounds more than he scaled for the Pastor match. The Gary fighter, who like Maxin, is a Golden Gloves product, was reported to have weighed 179 when he defeated Selman Martin nearly two years ago. His present figure is one pound less than his rival from Ohio expects to weigh.

Because of his superior record as a money fighter, Beckwith is the choice of the fans. However, Joe has improved considerably in recent months and would not surprise if he won.

Nick Seeks No. 5.

Nick Castiglione, west side lightweight slugger, will be in quest of his fifth straight triumph in a 10 round secondary feature against Harry Teaney, 1936 Cleveland sectional Golden Gloves 135 pound finalist. Nick, who is 22 years old, has hammered out victories over Julie Kogon, Joe Ghnouly, Pete Lello, and Leo Rodak during the last six months. He sent Ghnouly spinning to the canvas for the count after only 1 minute 25 seconds of the first round.

In his conquest of Eddie Lander in Marigold Gardens a few weeks ago, Teaney displayed skill and hard punching. He also holds a verdict over Tommy Spiegal, scored in Rochester, N. Y., last Nov. 27. This is important, because Spiegal was one of the last men to conquer Castiglione. Preliminary matches:

Matt Dougherty, Milwaukee, vs. Robert Earl, Chicago [6], 183.

Frankie Gaudes, Milwaukee, vs. Jackie Nichols, Gary [6], 126.

Johnny Williams, Danville, vs. Frankie Pintero, Milwaukee [4], 147.

They Mean Business

BOOKER BECKWITH.

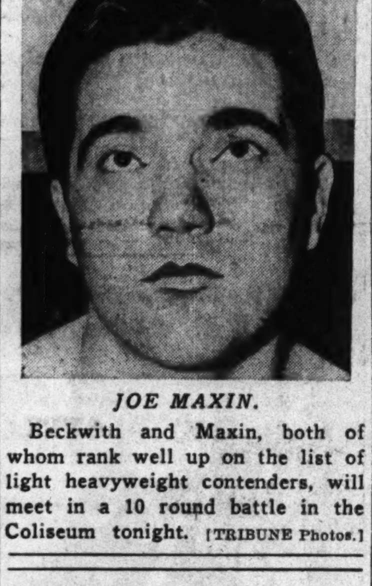

JOE MAXIN.

Beckwith and Maxin, both of whom rank well up on the list of light heavyweight contenders, will meet in a 10 round battle in the Coliseum tonight. [TRIBUNE Photos.]

ZIVIC VS. ROBINSON

New York, Jan. 15 (AP).—Joe Louis is in the army now and so it can be told that Fritzie Zivic and Ray Robinson will take pot shots at each other for 12 rounds tomorrow night in Madison Square Garden for a crack at Red Cochrane's welterweight title.

Altho this return match has been on the books for weeks, the hullabaloo over Louis' defeat of Buddy Baer and his joining up to do his fighting for Uncle Sam kept tomorrow's tussle in the background. However, it appears fans are going to see that it gets quite a bit of attention. From Promoter Mike Jacobs comes the tip that it will draw a gate of more than $30,000, possibly reaching $40,000, and that 12,000 or more may turn out. The winner will meet Cochrane Feb. 20 in an infantile paralysis fund benefit fight.

Robinson Is Favorite.

Robinson, undefeated in 27 straight bouts since turning pro a year and a half ago, is 1 to 2 to repeat his October victory over the Pittsburgh warrior. Off his record, Ray figures to be the odds-on favorite. He has stiffened 20 rivals.

But—in the ten years the youngest of the five Zivics has been fighting, he has always looked better in a return match. Fritzie's record shows that half a dozen times, after losing to a rival the first time out, he came back to flatten the same man later. On only one occasion—when he blew the welterweight championship to Cochrane—has he ever been beaten in a fight at longer than 10 rounds—and this is Robinson's first try at a route longer than the sprint distance.

Boxing League Prepares for Golden Gloves

Members of the Chicagoland Amateur Boxing league, which will conclude its schedule tonight, will enter its best boxers in the Golden Gloves tournaments which start a week from Monday night in the St. Sabina gymnasium. The other local preliminary tournament starts Jan. 28 in the Loyola university gymnasium.

The Chicagoland league boxers will fight in the Open division. This includes all experienced fighters. Novices also will compete but while they may win Chicago Novice championships they will not be eligible to continue in the Tournament of Champions in the Stadium on Feb. 23, 24, and 25.

The deadline for all entries is next Wednesday. This rule is necessary because of the preliminary physical examinations. The first of these is for members of the CYO and will be held in the CYO gymnasium, 31 East Congress street. Tom O'Connell, director of boxing for the CYO, and Paddy Kane, head coach, urge that all CYO boys report between 6:30 and 8 p. m. Monday evening. Most have received notification from the CYO and all probably have the parental consent cards which must be submitted to the Golden Gloves clerks.

CYO boxers may report without these cards, if they have not been received, and cards will be given to them Monday night. They can be filed at later examinations.

GOLDEN GLOVES

Please enter me in the fifteenth annual Golden Gloves amateur boxing tournament sponsored by Chicago Tribune Charities, Inc.

Print name and address plainly with pencil. Check your division, novice or open.

☐ NOVICE DIVISION
☐ OPEN DIVISION

Name ....
Street ....
City ....
Club (if any) ....
Age .... Number of Previous Bouts ....

Mail applications to Wilfrid Smith, Sports Department, Chicago Tribune. You will receive instructions for medical examination by mail.

MOON MULLINS—A BLANKET WOULD LOOK BETTER

SILVER SKATES COMPETITION TO OPEN TOMORROW

Preliminaries Will Bring Out Four Groups.

BY WILFRID SMITH.
(Picture on page 27.)

The preliminaries in four of the eight Silver Skates Derbies will be held tomorrow afternoon in Garfield park. Skaters in these age classes—boys' midget, juvenile, and junior, and girls' junior Derbies—will report between 11 a. m. and 1 p. m. and the first trial race will start at 2 o'clock.

Thruout Chicago and the suburbs, an army of boys and girls is ready to advance on the Garfield course where a crew of workmen has been busily engaged scraping the ice so that a double course may be surveyed by Paul Staff and his assistants.

Among the contestants in the boys' intermediate class, which is scheduled for its trials Sunday afternoon before the start of the championship events, is Bill Carnduff, who lives only a few blocks from the site of the Derbies. He's employed in a grocery at Madison street and Crawford avenue. He first learned to skate in Garfield park and in 1936 he entered the midget Derby in the Silver Skates, which is limited to boys under 12 years of age.

Wins Tri-State Title.

Last Sunday young Carnduff, now 17 years of age, won the tri-state championship. He represents the Northwest Skating club. Last year he finished third in the Silver Skates intermediate class and his chances this year should be A-1 since Leo Seroka, the 1941 champion, and Marvin Thompson, who finished second, now are in the senior Derby. Thompson broke his ankle earlier this year and it is questionable whether or not he will be able to skate Sunday.

Carnduff is a freshman at North Park college, Foster and Kedzie avenues, where he is taking a prelegal course. Speed skating is not his only sport, for he finished second in the Elgin-Chicago bicycle race in 1940.

Downstate Teams Enter.

The Champaign-Urbana Skating club, one of the strongest of the downstate teams, hopes to score heavily in the Derbies, altho it is not logical that the club can defeat the CYO or the Northwest teams. George Wallace, coach of the Champaign-Urbana squad, possibly has two champions, however. One is "Scotty" Wallace, his son, who will skate in the midget Derby, and the other is John Martin, one of the finest skaters in the junior class for boys 14 and 15 years of age.

Nearly 3,000 boys and girls are eligible for the Derbies, and more than half of these will race in tomorrow's preliminaries. The other contestants are entered in the boys' intermediate, men's senior, and girls' intermediate and senior Derbies. They will report between 10 a. m. and 12 noon for their racing numbers. The first preliminary will start at 1 o'clock.

Prepare for Crowd.

One hundred and fifty officials will conduct the two day series of races. Arrangements have been made for accommodations of thousands of spectators who will view the trials and championships from the banks of the Garfield park lagoon. Award of the 48 major prizes will be made immediately after the men's senior championship event Sunday afternoon.

YMCA CUTS ALL NATIONAL EVENTS BUT BASKETBALL

New York, Jan. 15 (AP).—The YMCA announced tonight the cancellation of all its national athletic tournaments except basketball in order to permit physical directors to devote their full efforts to health building activities in local communities.

The basketball tourney will be played in Chicago, March 26-28 and will be a part of the nation-wide celebration of the golden jubilee of basketball, which was originated 50 years ago by Dr. James Naismith for which he was an instructor at the YMCA training school, Springfield college.

Tournaments canceled included swimming, volley ball, hand ball, wrestling, bowling, badminton, and gymnastics.

Seize Trainer in Hawthorne Ringer Case

BY HOWARD BARRY.

The Rapid Bone ringer case, which jolted Chicago race fans last fall, broke open again yesterday when Assistant State's Attorney Richard Austin received word from Fort Worth, Tex., authorities that they had arrested a key man in the affair—R. V. C. Van Cleve. This Texas horseman was the registered owner and trainer of Rapid Bone which won as a ringer at Hawthorne on Sept. 24.

The arrest was made on the basis of a warrant issued in Chicago some weeks ago charging Van Cleve with "obtaining a signature on a written instrument under false pretenses."

Will Seek Extradition.

"I've already airmailed a copy of the warrant to the Fort Worth authorities," Austin said yesterday. "We'll now launch extradition proceedings thru the governor's office. This normally takes a couple of weeks. Meanwhile we'll go before the grand jury and seek a true bill."

Word was received from Fort Worth that Van Cleve posted a $1,000

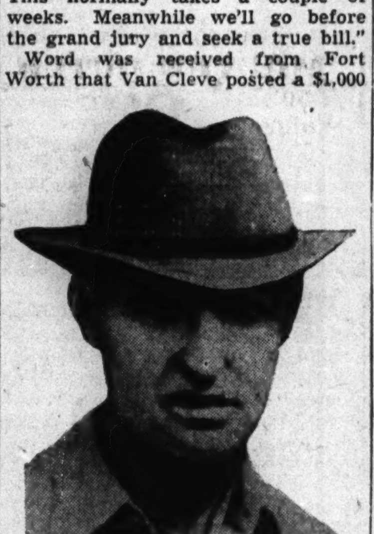

R. V. C. VAN CLEVE.

bond and was released pending extradition proceedings.

The signature referred to in the warrant was that of Charles Krutckoff, president of the Hawthorne race track, on the $800 check which was paid to Van Cleve as the owner of Rapid Bone. This was the winner's share in the race which Rapid Bone won.

Board Investigates Race.

Later the Illinois racing board, with Hawthorne officials coöperating, conducted an investigation which established the fact that Rapid Bone actually was Hasty Notion, an eastern horse of higher class than the rivals which competed in the race in question.

The check, bearing Van Cleve's endorsement, is now in the possession of the state's attorney's office.

Suspicion originally was aroused by the manner in which Rapid Bone won the race, which was supposed to have been the first of his career. He ran like a seasoned three year old. William Hamilton, steward representing the Illinois Racing board, and William Cunningham, an expert on the identification of horses, went to the paddock immediately after the race, questioned Van Cleve and rechecked the markings on the horse.

Begin to Mass Evidence.

In the course of a correspondence which Maj. Ednyfed Williams, chairman of the Illinois Racing board, conducted with the Jockey club of New York, it was brought out that Rapid Bone's registered markings corresponded exactly with those of a horse named Hasty Notion, which had disappeared in Maryland shortly before Rapid Bone had raced at Hawthorne, and which reappeared at Havre de Grace a few days after that event.

Hamilton, Cunningham, and Clement Nance, who is secretary of the Illinois racing board, thereupon went to Havre de Grace and began the accumulation of a chain of evidence.

This evidence, when presented at a hearing in November before the Illinois Racing board, established to the board's satisfaction that Rapid Bone actually was Hasty Notion.

Van Cleve and others were ruled off the turf for life and the evidence was turned over to the state's attorney for criminal action.

Chopin Park Ice Carnival Postponed Until Tuesday

The annual ice carnival in Chopin park, 3420 North Long avenue, which was scheduled for tonight, has been postponed until Tuesday night because of the condition of the rink.

N. U., WISCONSIN STARS TO MATCH SKILL TOMORROW

Graham to Oppose Kotz in Stadium Game.

Scoring honors in the Big Ten basketball race will be at stake tomorrow night when Otto Graham of Northwestern and John Kotz of Wisconsin, current pace setters, clash in Chicago Stadium. The Wildcat-Badger game will form the opening half of a double header program which also brings together De Paul and New York university. Due to Western conference regulations the Wisconsin-Northwestern game will start at 8:15 p. m.

The New York five will leave for Chicago today and will establish headquarters in the Morrison hotel upon its arrival tomorrow. Coach Howard Cann nominated a squad of 11 men for the trip which includes Sol Glogower, sophomore guard, who will replace the veteran Morton Lazar, who enlisted in the army this week. The game with De Paul will be the first meeting between the two schools.

Graham, Northwestern's sophomore marksman, holds first place among conference scorers with a four game total of 65 points, four points ahead of Kotz, veteran Badger who has rung up 26 field goals and nine free throws for 61 points. Nearest rival to the two leaders is Forrest Sprowl of Purdue with 51 points.

Important in Title Race.

In addition to deciding the individual scoring lead, the game will also have considerable bearing on title aspirations of both teams. Northwestern tumbled from the Big Ten lead last Monday when it lost its first game in four starts to Michigan.

Wisconsin got off to a shaky defense of its Big Ten championship by losing three straight games to Illinois, Indiana, and Iowa before scoring a one sided triumph against Chicago's Maroons. The Badgers figure that a victory over the Wildcats is essential if they hope to win their second consecutive title.

Much of Wisconsin's hopes center around the veteran Kotz, who is setting a much faster scoring pace this season than a year ago when he placed 10th in conference scoring with 124 points, an average of 9½ points per game. In four games this season, the lanky Cardinal has averaged 15¼ points per game.

Kotz Most Valuable.

Kotz climaxed a brilliant sophomore season last year by being elected the most valuable player on the Badger team which won the national collegiate championship after capturing the Big Ten title. His sensational college performance was preceded by an outstanding high school record as he led Rhinelander high school team to four straight conference championships.

Graham's bid for the conference scoring crown has almost dimmed his great football performances of last fall. The Waukegan youngster flashed upon the basketball scene by scoring 26 points in the opening game with Western Michigan. In four practice games he scored 70 points, an average of 17½ points per game.

Shows Scoring Power.

In the opening conference game against Indiana he led the Wildcats to a 50 to 40 victory with 16 points. He scored 20 points against Minnesota, 22 against Chicago, and 7 against Michigan. In four league games he has scored 23 field goals and 19 free throws.

Both Kotz and Graham possess unusual stamina. The latter has played all but five minutes of Northwestern's four conference games. He went the full route against Indiana, Minnesota and Michigan and was removed from the Chicago game on personal fouls with five minutes remaining.

Kotz has also played nearly every minute of Wisconsin's games this fall. The Badger ace is 6 feet 3 inches tall and weighs 200 pounds and he utilizes his physique to the best advantage.

W-G-N to Broadcast Zivic, Robinson Fight Tonight

The 12 round welterweight bout in Madison Square Garden between Ray Robinson and Fritzie Zivic will be broadcast exclusively by W-G-N and the Mutual network at 9 o'clock tonight.

In the WAKE of the NEWS

[While Arch Ward is on vacation, the Wake of the News is being conducted by members of the sports staff.]

THERE may be a shortage of big league players next summer, but club owners have no need to worry about a dearth of baseballs. . . . Manufacturers announced this week that they have enough pellets on hand to assure an ample supply for 1942 and promise that, if necessary, they can devise a suitable substitute for the present combination cork-rubber center. . . . When Lew Fonseca, producer of the American league movies, asked Ted Williams to appear in Comiskey park for some forenoon poses last summer, Ted inquired: "Who's pitching for the White Sox today?" . . . Informed that it would be his cousin, John Rigney, he said, "Don't bother about morning shots, just have your cameras set up this afternoon and I'll really hit one." . . . The Red Sox bomber made good by exploding a homer into the distant extremity of the right field pavilion. . . . Jim Malone, University of Southern California distance runner, reported to the army air corps last week to start training as a flying cadet. . . . Ben Chapman, the new manager of the Richmond club, will not starve even if he fails as a pilot. . . . Ben also is interested in an ice cream plant, a bowling establishment, and a wholesale bakery. . . . Charley Grimm, his lumbago only an unpleasant memory, plans to start at first base for his Milwaukee Brewers this spring. . . . At latest accounts, Jimmy Dykes had made no attempts at a comeback at third for the White Sox. . . . So far, the military has not called any of the 19 pitchers the Cubs plan to take to spring training next month.

Based on figures for last year, the cancellation of the Santa Anita race meet at Arcadia, Cal., deprived the city of Arcadia of $21,504.96; Los Angeles county of $42,622, and the state of California of $1,531,235.84. . . . The loss in revenue to the federal government figures at $473,542.42. . . . The management, moreover, had expected a much more prosperous meeting this winter with a consequent larger take by the several groups. . . . In the seven years of its operation, Santa Anita has paid taxes totaling $11,961,069.04. . . . Purdue's basketball teams have averaged more than a point a minute in Western conference competition in five out of its last six seasons.

Pet Peeves.

To get off the 8:59 train the night of a world championship fight, run like everything to get home, turn on the radio at 9:05, and hear the announcer say, "—— and still heavyweight champion."—Ice House Mac.

People who are jolly early in the morning.

People who are grumpy early in the morning.

People—early in the morning.
—Mehitabel.

* *

Do You Remember 'Way Back When:

Our women folk didn't bother to pick up bobby pins and rubber bands before the vacuum sweeper swallowed them?—Miss Freda Giarrusso.

We took dad's used razor blades out to have them sharpened? We expect to be doing it again any day now.—Bob of Chipnico.

We used to say: "My tires are beginning to wear. I think I'll get a new set."?
—Rich of I. H. C.

* *

Daffynition.

Home run—the German retreat from Russia.—The Flying Dutchman.

* *

You Can't Win.

I'll admit I'd had one or two, but I didn't think I was that bad.

"I'm just as sober as you are, mama," I said.

"O, yeah," she replied, "let's hear you sing 'Rose O'Day'."

Honestly, fellows, it ain't fair.
—Tom Sima.

* *

The Dead of Winter.

Sing ho, for the old red flannels
We knew in a bygone day
When the mercury was skidding,
So cozy, snug, and gay.
At the first cold snap we donned them
With many a tearful fuss,
And all thru the dead of winter
From chill they sheltered us.

But O, the shame when we saw them.
With their vivid scarlet hue
As they swung in the breeze on washday
Exposed to public view.
They used to itch like blazes,
But still each zero spell
I yearn for the old red flannels
That I recall so well.
—B. L. Bruce.

* *

Wishful Thinking.

That the radio announcers could be compelled to wash dishes, day after weary day, with some of the soaps they claim are so kind to your hands.
—Marsh of Mish.

Eureka!

I've hit on a new idea!
Announces Ernie Kretz,
If the gov-er-ment only adopts it,
It will never have any regrets.

If metal's as scarce as they say it is,
If doling it out really hurts,
Why not cut down on the number of pins
They stick in a fellow's new shirts?
—Jazbo of Old Dubuque.

* *

Now We've Seen Everything.

Classified ad from the Lincoln Booster [Chicago] via P. J. G.:

FOR SALE—Combination stove and 50 pound ice box. 1645 Farragut.

* *

What's in a Name?

The Hott brothers of Moline operate a hothouse.—The Magician of RIA.

Francis J. Golden is treasurer of a finance corporation in Merrill, Wis.
—Robert Wright.

* *

The Wake Upon Its Depends Friends.

* *

Worst Joke I Ever Heard.

Do you suppose Dr. Jekyll had Hyde-rophobia? —Lil Oswald.

* *

Revised Quotation.

Nobody can talk about the weather, but everybody has to do something about it. —Patty Cake.

* *

Sudden Thoughts.

Man is the only animal that can be skinned more than once.
—The Cub Reporter.

By restricting the sale of rubber, the government acquired, overnight, an army of tireless workers.
—Maurice Lazare.

After all these years, I finally got around to reading "Gone with the Wind" and how I hate that Rhett Butler. O, well, I guess you can't always judge a book by its lover.
—Paul Larmer.

* *

Famous Last Words.

This is as far as we go. Take the car behind. —A Belmont Rider.

I'll knock Louis out of the ring again—for good. —Connie Creed.

* *

Little White Lies.

I'm not complaining, honey, but——
—Esther V. N. of Muscatine.

And you don't have to pay a cent until you're ready.—William Owen.

Ten Years Ago Today—The Chicago Shamrocks ended a four game losing streak by whipping Buffalo, 3 to 0. . . . Bob McCarnes and Joe Reiff led Northwestern to a 21 to 20 victory over Michigan's basketball team. . . . Wisconsin moved out of the Big Ten cellar by defeating Chicago, 24 to 18.

BREAK 3 TO 3 TIE IN 2D PERIOD TO BEAT BROOKLYN

Doug Bentley and Dahlstrom Star.

What Power!

BROOKLYN [4].		CHICAGO [7].
Robertson	G.	LoPresti
Egan	R. D.	Seibert
Anderson	L. D.	Wiebe
Mosdell	C.	Dahlstrom
Hill	R. W.	Thoms
Benson	L. W.	Kaleta

SPARES.

Brooklyn—Field, Branigan, Armstrong, Larson, Watson, Boll, Summerhill, Krol.

Chicago—Cooper, Mariucci, March, D. Bentley, M. Bentley, W. Carse, R. Carse, Stewart, Hamill.

FIRST PERIOD.

Scoring—M. Bentley [D. Bentley], 8:01; Hill [Benson], 10:55; Dahlstrom [unassisted], 17:58; Dahlstrom [Kaleta, Thoms], 19:07.

Penalty—Hamill.

SECOND PERIOD.

Scoring—Larson [Armstrong], 6:08. Krol [Egan, Summerhill], 6:26. D. Bentley [Seibert-March], 8:13.

Penalty—Seibert.

THIRD PERIOD.

Scoring—Kaleta [Dahlstrom, Thoms], 1:13; Larson [Egan], 4:36; Wiebe [Penalty shot], 9:55; D. Bentley [Stewart, March], 17:43.

Penalty—Seibert.

Referee—Norman Lamport. Linesmen—Sam Babcock and John Wilken.

New York, Jan. 15 (AP).—Chicago's revived Blackhawks, who had suffered six straight defeats before taking on Montreal in Chicago on Jan. 8, defeated the Brooklyn Americans, 7 to 4, tonight in Madison Square Garden to run their newest victory streak to three. More important than that, however, was the fact that tonight's seven goals gave them a total of 18 for the three triumphs, an average of six per game.

They whipped the Canadiens, 5 to 1, to start the scoring spree and then came back last Sunday to humble Detroit, 6 to 5. If they maintain their present habit of upping their total one point in each succeeding battle, they should whip the Maple Leafs in Toronto Saturday night by 8 to something or other before returning home to face Boston in the Stadium Sunday night.

Rally in Second Period.

Earl Robertson, the Brooklyn goalie, who had been recalled from Springfield for tonight's contest, was harried from start to finish, altho his mates did nobly until well into the second period. At that stage, the score was tied at 3 all. A goal by Doug Bentley at 8:13 of the period put the Hawks back in the lead and they never were close to losing it thereafter.

Alex Kaleta, Art Wiebe, and Doug Bentley counted for Chicago in the third period while the Hawk defense was holding the sixth place Americans to a single score by Norman Larson.

Doug and Cully Lead Attack.

Doug Bentley and Cully Dahlstrom were the scoring heroes for the Chicagoans with two goals apiece. Larson got two of Brooklyn's tallies.

The game introduced to New York fans young Ken Stewart, a leading scorer with Kansas City of the American association until he was bought by Chicago last week. He performed capably at center ice and registered an assist. Brooklyn's injured defenseman, Andy Branigan, returned but could play only the first period.

MAPLE LEAFS WIN, 3-2

MONTREAL, Que., Jan. 15 (AP).—The Toronto Leafs moved back into a tie for second place in the National Hockey league tonight by defeating the Montreal Canadiens, 3 to 2, in overtime. Nick Metz scored the deciding goal on a pass from Syl Apps 11 seconds after the start of the extra period.

The victory, third of the season for the Leafs over the Canadiens, tied Toronto with the New York Rangers, two points behind the league leading Boston Bruins. Lineups:

TORONTO [3].		MONTREAL [2].
Broda	G	Bibeault
McDonald	R. D.	Goupille
Hamilton	L. D.	Bouchard
Apps	C	Quilty
Drillon	R. W.	Sands
N. Metz	L. W.	Getliffe

SPARES.

Toronto—Davidson, Langelle, Carr, Schriner, McCreedy, Church, D. Metz, Taylor, Stanowski.

Montreal—Portland, Reardon, Benoit, Blake, Chamberlain, T. Reardon, Morin, O'Connor, Heffernan.

FIRST PERIOD.

Scoring—None.

Penalties—Bouchard, K. Reardon, Stanowski [2], Portland, Drillon.

SECOND PERIOD.

Scoring—Apps [Drillon, N. Metz], 0:11; McCreedy [McDonald], 5:37.

Penalties—K. Reardon, Goupille.

THIRD PERIOD.

Scoring—Benoit [Portland, Blake], 5:08; Quilty [Sands, Gettliffe], 6:38.

Penalties—Quilty, Hamilton.

OVERTIME PERIOD.

Scoring—N. Metz [Apps], 0:11.

Penalties—None.

Hockey Standings

NATIONAL LEAGUE.

	W.	L.	T.	Pts.	G.	OG.
Boston	16	5	3	35	77	47
New York	16	8	1	33	91	[illegible]
Toronto	16	8	1	33	78	53
CHICAGO	12	10	3	27	74	71
Detroit	9	16	2	20	74	83
Brooklyn	9	20	1	19	76	110
Montreal	7	19	1	15	[illegible]	[illegible]

FORT SHERIDAN IS BEATEN, 5 TO 3, BY CAMP GRANT

CYO Meets Savoy Boxers in League Final.

BY FRANK MASTRO.

Camp Grant's team last night retained a chance to gain a share of the first Chicagoland Amateur Boxing league championship by conquering Fort Sheridan, 5 to 3, in the post gymnasium at Fort Sheridan. The soldier fighters from the Rockford camp have scored five victories and two draw decisions against only one setback.

If the Catholic Youth organization, which is in first place with five triumphs and two ties, wins or draws with the Savoy Athletic club in the CYO center tonight it will earn undisputed possession of the trophy. In that case, Camp Grant would finish second.

Lopez Clinches It.

Camp Grant won last night's match on Ralph Lopez' disputed conquest of Jack McClintock, Fort Sheridan lightweight, in the semi-windup fight. Arnold Ter Bush gave Fort Sheridan its third triumph in the windup battle by winning a split verdict over Tom Partridge.

During the intermission musicians from Chicago entertained the crowd of more than 900, which included Col. Frederick Rogers, post commander.

Two Bouts Are Defaulted.

At this point the score was Camp Grant, 4; Fort Sheridan, 2. Fort Sheridan entered the ring with a 2 point handicap when Frank Polesio and James Holliday, the camps heavyweight and featherweight representatives, respectively, were forced to forfeit because of illness.

Summaries follow:

HEAVYWEIGHTS—David Moran, Camp Grant, won by default from Frank Polesio, Fort Sheridan.

175 POUNDS—Sergt. Arnold Ter Bush, Fort Sheridan, beat Tom Partridge, Camp Grant [3].

126 POUNDS—Bill Mersigan, Camp Grant, won by default from Jimmy Holliday, Fort Sheridan; Don Sheler, Fort Sheridan, beat Martin Hoskie, Camp Grant [3].

135 POUNDS—Arnold Code, Camp Grant, beat Sergt. William Fuchs, Fort Sheridan [3]; Ralph Lopez, Camp Grant, beat Jack McClintock, Fort Sheridan [3].

160 POUNDS—Corp. Stanley Bator, Fort Sheridan, beat George Hackie, Camp Grant [3]; Corp. Jesse Swan, Camp Grant, stopped Sergt. Fred Cinereski, Fort Sheridan [3].

Tonight's CYO-Savoy A. C. pairings follow:

Al Noto, CYO, vs. Georgie Adams, Savoy, 112.

Fred Dawson, CYO, vs. James Calhoun, Savoy, 126.

Melvin Johnson, CYO, vs. Jesse Walker, Savoy, 145.

Al Reasoner, CYO, vs. Al Walker, Savoy, 135.

Curtis McDaniels, CYO, vs. Reddy Evans, Savoy, 160.

Harry Stephens, CYO, vs. Roosevelt Thomas, Savoy, 175.

Hubert Hood, CYO, vs. Clayton Worlds, Savoy, heavyweights.

A nonleague show will be offered tonight in Madison arena, 4711 Madison street. Promoter Alexander Baim has arranged seven bouts.

Entries for the 11th Illinois Athletic club amateur boxing tournament will close Sunday, Johnny Behr, IAC sport director, said yesterday. The event will be presented in the IAC gymnasium, 112 South Michigan avenue, Tuesday and Wednesday.

Entry blanks may be obtained at the IAC, the Catholic Youth organization, and the Central AAU.

CHICAGO STARS PAIR IN 6 DAY BICYCLE EVENT

Bill Jacoby and Ed Carfagnini, two of the best amateur cyclists developed in Chicago since the days of Ernest [Hy] Kockler, will ride as a team in the International six day bicycle race starting in the Coliseum a week from Sunday night. Carfagnini turned professional to ride in the recent Milwaukee six day race but this will be Jacoby's debut as a professional.

Carfagnini and Jacoby have been riding together for a number of years in amateur competition. Last summer on the Humboldt park track they won eight one hour team races.

Manager Harry Mendal has also announced that Angello De Bacco of Newark and Charley Bergna of Paterson, N. J., would be paired. De Bacco paired with Rene Cyr and won the last six day race in Montreal while he finished third in the recent race in Milwaukee paired with Jerry Rodman.

Illini Sextet Deals Michigan 10-0 Defeat

Ann Arbor, Mich., Jan. 15 [Special].—The University of Illinois hockey team tonight dealt Michigan a 10 to 0 defeat. Roland De Paul was instrumental in the first five scores of the game, scoring first at 38 seconds, then pushing home an unassisted goal at 5:50, assisted on the third goal, and scored twice more. The two teams will meet here again Saturday night.

A City and a Sports Department

(The Tribune Grows Up with Chicago)

[This is the thirteenth of a series of articles on the highlights of the development of sports in Chicago, with especial reference to the part The Tribune sports department played in reporting them, from pre-Civil war days to the present time.]

BY CHARLES BARTLETT.

No record of old time boxing in Chicago would be complete without mention of Tattersall's, the barnlike structure which once stood on the south side of 16th street, near Dearborn street. It was here, at the turn of the century, that Chicago attained national status as a boxing center, after the sport had been relatively confined to the eastern and southern states. Boxing in these parts, up to the foundation of Tattersall's, was just emerging from the era of back room saloon bouts and fights conducted on the edge of town.

The Chicago edition of Tattersall's was named for the famed London horse auction mart, erected in 1766 by Richard Tattersall, and successfully conducted by "Old Tatt" and his son and grandsons for three generations. It was located at London's Hyde Park corner, on the outskirts of the city, and boasted two special "subscription rooms," for the benefit of the gentlemen members of the Jockey club. These rooms became a rendezvous for the "fancy" of that day. The Chicago version had no such separate section for wagering, etc. The fight fans of the 1890s and the 1900s made their bets in the lobby and taprooms of the City hotel, still standing at 1601 State street.

The Big Names All Fight at Tattersall's.

In January of 1932, the late French Lane, then turf editor of THE TRIBUNE, wrote an interesting series of articles on the old place, called "Tales of Tattersall's." The actual backers of the place were something of a mystery, French found, but it was definite that the man who put Tattersall's on the boxing map was Lou Houseman, who was its matchmaker and who formerly had been sports editor of the old Chicago Inter-Ocean. One Harry Franks was Houseman's financial supporter in the open, while the secret backers were Social Smith and Harry Parry, Chicago gamblers who owned a string of race horses.

It was in Tattersall's that such great fighting names as Bob Fitzsimmons, Kid McCoy, Terry McGovern, Young Griffo, Tom Sharkey, Tommy Ryan, George Root, Benny Yanger, Joe Gans and Harry and Clarence Forbes left an indelible impression on Chicago ring history. First local six day bike races, and they were really SIX DAY RACES, were held there. [The writer's father recalls that there were a number of LADIES' six day races held also, and were invariably won by a buxom Swedish lass known as Tille Olson.] Tattersall's also was the scene of a number of political conventions. It was there in 1893 that Chicago's first indoor football game was played, the University of Chicago defeating Northwestern, 22 to 14.

It Catches the Fancy of the Society People.

THE TRIBUNE of Oct. 28, 1899, told the story of the Bob Fitzsimmons-Jim Thorne heavyweight bout, Ruby Robert's first fight after he had been knocked out by Jim Jeffries. The account stressed the fact that the regular Tattersall clientele, the rough and ready young bucks from all parts of the town, soon found there was something different about this fight. Tickets, which had never been hard to get, were at premium. The reason was that the bout's international flavor [Thorne was an Englishman] had caught the fancy of the upper classes. Top hats, boiled shirts, and swallow tails were everywhere in the crowd. It was the first time that our

Kid McCoy.

Malachy Hogan

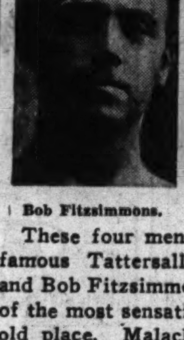

Bob Fitzsimmons.

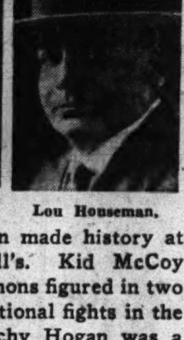

Lou Houseman.

These four men made history at famous Tattersall's. Kid McCoy and Bob Fitzsimmons figured in two of the most sensational fights in the old place. Malachy Hogan was a favorite referee at Tattersall's, and Lou Houseman was its matchmaker.

best Chicago people had deigned to become spectators at a prize fight.

George Siler, THE TRIBUNE's boxing expert, was the referee. George had little about which to write when it was all over, for Fitz, taunted by his manager, Martin Julian, as a "yellow dog" before the fight, knocked out Thorne in 29 seconds, which still stands as a heavyweight record for local boxing.

Tattersall's first big gate was the $26,800 paid to see Kid McCoy battle Tommy Ryan on May 29, 1900. Malachy Hogan, the Clark street saloonkeeper and one of the characters of the town, was the referee. When he indicated at the end of six rounds that McCoy was the winner, it was signal for scores of fights to break out among the patrons, not to mention the impromptu bout in the ring between Hogan and the irate Ryan. Hogan, who was some shakes as an athlete himself, won that one.

Beginning of the End: McGovern-Gans Bout.

The beginning of the end for Tattersall's and the ultimate outlawing of boxing in Chicago occurred on the night of Dec. 13, 1900. That was the now historic evening when Terrible Terry McGovern, who had been bowling over one opponent after another in Tattersall's ring, met Joe Gans.

It later developed that a plot was hatched during Gans' training session for the fight. Gans, his manager, Al Herford of Baltimore, and Vernon Johns, representing a clique of gamblers, were in on it, it was established. Before the bout started, Johns, with a bookmaker's satchel around his neck, walked thru the crowd, and offered to bet $20,000 that McGovern would win. He was covered. He made another trip around the ringside, offering to wage another $20,000 that Terry would win by a knockout. On his final trip, he offered to bet another $20,000 that Gans would be out before the end of the 4th round. It was unnatural betting, and the rumor, "something's wrong" spread thru the crowd.

Something was wrong. Gans made no effort at offense in the first round, and in the second, he finally went down from a typical flurry of McGovern punches. He was counted out in a half sitting posture, and made no effort to get up. There were cries of "Robbers!" "Fake!" and "Lynch him!" McGovern and Referee Siler were later completely exonerated from any complicity in the fiasco, but the death knell of boxing as a legal sport in Chicago had sounded.

MIDWEST FIGURE SKATING MEET STARTS TODAY

Figure skaters from 10 cities thruout the central states will compete today and tomorrow in the Midwest championship meet in the Chicago Arena.

Bobby Specht of Chicago will defend the men's title which he has held for two years. Joan Mitchell of Chicago is expected to make a strong bid for the women's championship in the absence of the present title holder, Caroline Barndt of Cleveland, who has injured an ankle. Miss Mitchell was runner-up in last year's event, which was held in Cleveland.

The entry list includes 70 contestants. Chicago has 17 entries, Cleveland 13, and St. Paul, 11. Competition will be conducted in three classifications—senior, junior, and novice—in men's and women's divisions.

Three sessions will be held today and two tomorrow. Today's schedule will be from 8 a. m. to 1 p. m., 2 p. m. to 5 p. m., and 6 p. m. to 8 p. m. Tomorrow's schedule runs from 8 a. m. to 1 p. m. and from 6 p. m. to 8 p. m. Following the contests, there will be public skating.

THURNBLAD MUST PAY HIS EX-WIFE HALF OF PURSE

Arthur J. Thurnblad, billiard player, yesterday agreed to give his former wife, Mrs. Dorothy Thurnblad, 1115 Thatcher avenue, River Forest, a 50-50 split of his winnings in the national three cushion tournament now in progress in the Morrison hotel in return for her promise to refrain from interfering with his play. The bargain was reached after a hearing before Judge Joseph Sabath in which Mrs. Thrunblad said her former husband was $240 arrears in support payments for his son, Robert, 7 years old.

"Mrs. Thurnblad has come into court each year for the last two years during the national tournament," Joseph Becker, her attorney, told the judge, "because that is the only time she can get any money from him. It is embarassing for both parties but a necessity."

The Thurnblads were divorced in 1936 and Thurnblad was ordered to pay $5 a week for his son. Judge Sabbath allowed him to deduct $100 from his gross prize money for expenses before making the split with Mrs. Thurnblad.

HOPPE, COCHRAN SUFFER 1ST CUE MEET DEFEATS

Rubin Beats Defending Champion, 50 to 39.

Cue Standings

	W.	L.	HR.	BG.
Joe Chamaco	3	0	8	35
Willie Hoppe	2	1	7	25
Welker Cochran	2	1	9	39
Otto Reiselt	3	2	10	34
Ralph Greenleaf	2	2	9	51
John Fitzpatrick	2	2	9	41
Arthur Thurnblad	2	2	8	45
Earle Lookabaugh	2	3	6	46
Jake Schaefer	1	3	9	42
Arthur Rubin	1	4	5	39

YESTERDAY'S RESULTS.

Reiselt, 50; Greenleaf, 43.
Fitzpatrick, 50; Schaefer, 37.
Lookabaugh, 50; Cochran, 48.
Rubin, 50; Hoppe, 39.

TODAY'S SCEDULE:

2—Rubin vs. Thurnblad.
3:30—Schaefer vs. Lookabaugh.
8—Hoppe vs. Fitzpatrick.
9:30—Chamaco vs. Greenleaf.

Willie Hoppe, the world champion, last night lost a match in the world three cushion billiard tournament in the Morrison hotel. So did Welker Cochran. And that's double-barreled news. Only once before in three years of world title combat had Hoppe been beaten, and that was at the hands of Cochran nearly a year ago.

Arthur Rubin of New York, in last place in the tourney standing, gained his first triumph in the current meet by upsetting Hoppe, 50 to 39, in 39 innings. Earle Lookabaugh of Chicago, earlier in the evening dealt the first 1942 loss to Cochran, 50 to 48, in 58 innings.

Chamaco Now Leads.

This combination of events left unbeaten Joe Chamaco, the Mexican contender, in sole possession of first place with three trumphs.

Yesterday's afternoon competition also brought reverses to Jake Schaefer, runner-up to Hoppe in the last two tourneys, and to Ralph Greenleaf, 18 times winner of the pocket billiards title.

John Fitzpatrick of Los Angeles all but dropped Schaefer out of the running, handing Jake his third setback, 50 to 37, in 41 innings. Otto Reiselt of Philadelphia accounted for Greenleaf's second reversal, 50 to 42, in 60 innings.

Rubin Works Rapidly.

Rubin lost little time in stopping Hoppe's victory parade. From the 13th to the 26th innings, he scored 26 points. He was in front at the intermission, 25 to 24. Then he built up a 46 to 32 margin and ran out with a string of 4. Score by innings:

RUBIN—022 010 003 000 202 003 203 014 200 400 130 222 504—50. Innings, 39; high run, 5.

HOPPE—300 001 000 131 201 210 213 021 420 000 011 000 025—39. Innings, 39; high run, 5.

REISELT—202 100 000 000 102 000 040 100 210 001 000 032 260 210 100 230 030 001 020 041—50. Innings, 60; high run, 6.

GREENLEAF—020 010 202 100 010 301 001 000 010 100 000 022 110 010 110 510 412 010 002 020—43. Innings, 60; high run, 5.

Referee—Herb Peterson.

FITZPATRICK—006 100 200 301 021 101 206 130 103 300 006 300 201 01—50. Innings, 41; high run, 6.

SCHAEFER—100 003 000 000 000 012 100 600 011 000 042 061 200 24—37. Innings, 41; high run, 6.

Referee—Jack Van Horn.

LOOKABAUGH—210 300 331 400 003 202 001 000 103 430 000 001 121 200 000 020 002 000 020 1—50. Innings, 58; high run, 4.

COCHRAN—120 000 101 003 000 000 231 210 000 120 000 301 001 000 300 214 331 000 500 1—48. Innings, 58; high run, 5.

Referee—Herb Peterson.

EDUCATORS WILL INSPECT NAVY'S PHYSICAL SCHOOL

Washington, D. C., Jan. 15 (AP).—The navy called on a group of leading educators today to assist in working out an athletic program designed to keep American sailors in top condition.

Prof. Philip O. Badger of New York university, president of the National Collegiate Athletic association, was announced as the head of a seven man committee which will inspect the navy's school for physical instructors at Norfolk, Va., next Monday.

A naval spokesman said the educators had been requested to submit constructive criticism of the navy's program in this field. At Norfolk the navy is training men who later will be assigned as athletic directors at the various stations.

Members of Badger's inspection group will be Dr. Joseph E. Raycroft of Princeton, Prof. T. Nelson Metcalf, University of Chicago; Prof. Charles H. McCloy, Iowa State; Prof. Seward C. Staley, University of Illinois; Dean Carl P. Schott, Penn State, and Dr. Frank S. Lloyd of New York U.

MIDWEST GOLF TOURNEY.

French Lick Springs, Ind., Jan. 15 [Special].—The 11th annual Midwest amateur golf tournament will be held here April 10-12, it was announced today.

Pro Basketball

NATIONAL LEAGUE.
LAST NIGHT'S RESULTS.
Sheboygan, 42; Akron, 33.

HIALEAH PARK FORM CHART

[BY THE ASSOCIATED PRESS.] JANUARY 15, 1942.

FIRST RACE—Purse $1,200. Maiden 2 year old colts and geldings. Nursery course. Three furlongs [straightaway]. Start good. Won driving, place same. Went to post at 2:01. Off at 2:03. Winner, b. g., 2, by Coldstream-Perini, by My Play. Owner, Coldstream stable. Trainer, J. Howard. Net value to winner, $850; second, $200; third, $100; fourth, $50. Time, :34 1-5. Track fast.

Horse—	Wt	PP	St			Str	Fin	Jockey	Eq odds
SWIMMIN' HOLE	118	11	6	...	...	3 1½	1 1½	M.Peters	12.00-1
RUNEBB'S PRIDE	118	5	2	...	...	1½	2 hd	O.Scurlock	4.55-1
ALL GOOD	118	7	3	...	...	2 hd	3 2	D.Meade	38.90-1
AKRONTOWN	118	6	4	...	...	7½	4½	J.Gilbert	22.55-1
LEO'S BRANDY	118	2	7	...	...	5 1	5 1	J.Westrope	13.15-1
THROUGH TRAIN	118	3	1	...	...	6½	6 1½	E.Arcaro	9.30-1
WAR ARROW	118	1	5	...	...	4½	7 1	E.Steffen	18.10-1
WOODFORD LAD	118	8	9	...	...	8 1½	8 1	W.Eads	33.35-1
BIG TALK	118	10	8	...	...	9 1½	9 1	J.Stout	1.15-1
†TIME WAS	118	9	11	...	...	10 1½	10 1½	J.Chestnut	25.10-1
*LUCKY PLAN	113	12	10	...	...	12 1	11 1½	J.Higley	17.05-1
†BAR C	118	13	14	...	...	14	12 1	P.Roberts	25.10-1
*ALL HOSS	118	14	13	...	...	13 1	13 1	A.Schmidl	17.05-1
MR. BILLY	118	4	12	...	...	11 2	14	A.Robertson	19.75-1

*Field. †D. M. Davis-H. D. Cornell entry.

Two dollar mutuels paid: Swimmin' Hole, $26.00 straight, $10.80 place, $8.60 show; Runebb's Pride, $6.20 place, $6.30 show; All Good, $14.30 show.

SECOND RACE—Purse $1,200. Three year olds. Six furlongs. Start good. Won driving, place easily. Went to post at 2:31½. Off at 2:34½. Winner, b. f., 3, by Hollyrood-Hamite, by Polymelian. Owner, Green Pastures. Trainer, K. Osborne. Net value to winner, $850; second, $200; third, $100; fourth, $50. Time, 1:13 4-5.

Horse—	Wt	PP	St	¼	½	Str	Fin	Jockey	Eq odds
SHEMITE	109	1	2	1½	1 1	1 1	1 1	A.Schmidl	12.20-1
MYSTIQUE	107	4	1	2 1½	2 1½	2 1½	2 3	N.Coule	9.45-1
PULL OVER	114	3	6	4 2	3 2	3 2	3 2	H.Lemmons	25.30-1
CONNIE JEAN	104	2	11	9 2	6 3	5 1	4 1½	W.Mehrtens	1.30-1
JUDY B	106	5	7	5 3	4½	4½	5 2	J.Breen	76.55-1
RAISIN BREAD	114	8	5	8 2	7½	7½	6½	D.Meade	7.25-1
SUNBURST	113	7	3	3½	5½	6 1	7 2	T.May	4.90-1
WHAT EXCUSE	104	6	8	6½	8 1	8 1	8 1	W.Day	33.20-1
ROSY DOLLAR	109	10	4	7½	9½	9½	9½	H.Meynell	6.65-1
TWO DAYS	110	9	10	10 3	10 1	10 1	10 1	L.Dupps	49.45-1
FLASHALONG	114	11	9	11	11	11	11	C.McCreary	17.95-1

Two dollar mutuels paid: Shemite, $26.40 straight, $8.70 place, $6.20 show; Mystique, $9.00 place, $7.20 show; Pull Over, $12.60 show.

THIRD RACE—Purse $1,200. Four year olds and up. Six and a half furlongs. Start good. Won driving, place easily. Went to post at 3:00. Off at 3:02. Winner, br. h., 6, by Eternal-Venice, by Marcovil. Owner, I. Bieber. Trainer, H. Jacobs. Net value to winner, $850; second, $200; third, $100; fourth, $50. Time, 1:18 4-5.

Horse—	Wt	PP	St	¼	½	Str	Fin	Jockey	Eq odds
SHADOWS PASS	120	2	3	3 hd	3 hd	2 1	1 hd	B.James	1.45-1
ROMAN HERO	110	8	1	2 2	2 2	1½	2 3	D.Meade	7.10-1
GINO BEAU	112	3	4	4 1½	4 hd	4 2	3 3	J.Pollard	32.20-1
LA JOCONDE	107	1	2	1 hd	1 hd	3½	4 2	C.McCreary	2.60-1
MY SHADOW	107	11	6	7 3	5½	5 1	5 1	W.Strickler	11.50-1
DUNADE	117	10	5	8 1½	7 1	6 1½	6 3	A.Daniels	20.00-1
ETRUSCAN	111	4	7	5 3	6 1½	7½	7 hd	W.Eads	38.15-1
BREEZE	114	9	9	10 1	8 2	8 1	8½	A.Robertson	44.15-1
YOUNG COUNTY	111½	5	11	9 1	9½	9 2	9 3	N.L.Pierson	208.80-1
HIGHOMAR	113	12	10	11 2	11 1	10 1	10 1	E.Arcaro	7.45-1
SMART CRACK	104	6	8	6 hd	10 1	11 1	11 1	W.Day	25.15-1
BLACK FLAME	105	7	12	12	12	12	12	D.Brunelle	175.45-1

Two dollar mutuels paid: Shadows Pass, $4.90 straight, $3.90 place, $3.40 show; Roman Hero, $5.70 place, $4.30 show; Gino Beau, $8.50 show.

FOURTH RACE—The Coral Way. Purse $1,300. Three year old fillies. Six furlongs. Start good. Won driving, place easily. Went to post at 3:32. Off at 3:38½. Winner, ch. f., 3, by High Quest-Barn Swallow, by Black Servant. Owner, E. R. Bradley. Trainer, W. Hurley. Net value to winner, $950; second, $200; third, $100; fourth, $50. Time, 1:12 4-5.

Horse—	Wt	PP	St	¼	½	Str	Fin	Jockey	Eq odds
BIG MEAL	117	8	6	4 hd	1½	1 hd	1½	C.McCreary	2.30-1
FLYING WEST	117	6	1	1 2	2 3	2 4	2 4	D.Meade	17.25-1
MERSA MATRUH	117	1	5	2½	3 4	3 3	3 3	T.May	14.25-1
JACK'S GIRL	114	10	10	7 2	5 3	4½	4 3	A.Robertson	12.65-1
SAVES NINE	117	2	4	3 hd	4 1½	5 3	5 4	A.Bodiou	2.90-1
DEVILTRY	117	7	9	9 4	7 2	7 3	6 1	J.Pollard	190.00-1
PROPER GAL	113	12	11	10 1	8½	6½	7 1	H.Lemmons	481.80-1
OFF KEY	117	4	3	11 5	10 3	8 3	8 3	R.Howell	3.55-1
FORSWEAR	117	11	8	8 1	9½	9 3	9 5	A.Schmidl	5.05-1
COPPIT	110	9	2	5 1½	6½	10 6	10 4	A.Snider	221.80-1
KIND GESTURE	115	5	7	6 1½	11 4	11 6	11 6	E.Campbell	43.75-1
PINDAR	110	3	12	12	12	12	12	R.Watson	89.50-1

Two dollar mutuels paid: Big Meal, $6.60 straight, $4.10 place, $3.40 show; Flying West, $10.70 place, $5.40 show; Mersa Matruh, $5.80 show.

FIFTH RACE—The Alhambra. Purse $1,500. Four year olds and up. Seven furlongs [chute]. Start poor. Won driving, place easily. Went to post at 4:05. Off at 4:06½. Winner, ch. h., 5, by Aethelstan II.-Precious Stone, by Star Hawk [Fr.]. Owner, E. K. Bryson. Trainer, J. Serio Jr. Net value to winner, $1,100; second, $250; third, $100; fourth, $50. Time, 1:24 3-5.

Horse—	Wt	PP	St	¼	½	Str	Fin	Jockey	Eq odds
SAGUENAY II.	101	6	1	2½	2 2	2 2	1 1	W.Mehrtens	24.50-1
HIGH ONE	108	1	2	1 hd	1½	1 hd	2 3	A.Bodiou	1.30-1
ALAKING	108	3	4	5 5	4½	4 5	3 1½	J.Skelly	2.90-1
MINEE-MO	111	2	5	3 4	3 4	3 hd	4 1	W.D.Wright	29.40-1
CHOPPY SEA	108	4	6	6	6	6	5 hd	J.Stout	9.25-1
ARMY SONG	106	5	3	4½	5 3	5½	6	C.McCreary	2.10-1

Two dollar mutuels paid: Saguenay II., $51.00 straight, $11.10 place, $5.00 show; High One, $3.30 place, $2.70 show; Alaking, $3.70 show.

SIXTH RACE—The Alhambra. Purse $1,500. Four year olds and up. Seven furlongs [chute]. Start bad. Won easily, place same. Went to post at 4:32. Off at 4:35. Winner, br. g., 4, by Rolls Royce-Squedonna. Owner, Cedar farm. Trainer, C. W. Shaw Jr. Net value to winner, $1,100; second, $250; third, $100; fourth, $50. Time, 1:25 2-5.

Horse—	Wt	PP	St	¼	½	Str	Fin	Jockey	Eq odds
HE ROLLS	104	1	4	5 20	5 30	1 1½	1 2	C.McCreary	13.15-1
RIDING LIGHT	107	3	1	1 hd	2 1	3 2	2 4	A.Schmidl	2.15-1
GET OFF	104	4	3	3 2	3 3	4 3	3 hd	W.Day	5.30-1
SIGNATOR	100½	2	5	2 1	1½	2 hd	4 2	W.Strickler	2.35-1
VOLITANT	110	5	2	4 3	4 1½	5 30	5 10	J.Skelly	3.10-1
ARESTINO	111	6	6	6	6	6	6	E.Connolly	9.70-1

Two dollar mutuels paid: He Rolls, $28.30 straight, $8.30 place, $3.60 show; Riding Light, $4.10 place, $2.80 show; Get Off, $3.50 show.

SEVENTH RACE—Purse $1,200. Fillies and mares. Four year olds and up. Mile and a furlong. Start good. Won easily, place same. Went to post at 5:01. Off at 5:03. Winner, br. f., 4, by Ladysman-Nursie, by Wrack. Owner, Mrs. V. Leonard. Trainer, D. Yates. Net value to winner, $850; second, $200; third, $100; fourth, $50. Time, 1:53.

Horse—	Wt	PP	St	¼	½	Str	Fin	Jockey	Eq odds
HERESHECOMES	111	1	1	3 2	2½	1 3	1 4	F.A.Smith	10.50-1
NILON	112	7	4	4 3	5 1	3 3	2 3	D.Brunelle	5.75-1
LADY INFINITE	112	2	2	1 1½	1 1	2½	3 1	W.Strickler	4.70-1
COLORADO ORE	109	8	10	8½	8 5	5 1½	4 1½	N.Coule	2.35-1
BUNNY BABY	115	6	5	5 1	6 1½	4 1	5 6	W.Mehrtens	2.50-1
JIMSON BELLE	111	10	3	2 1½	3 1½	6 6	6 5	J.Pollard	18.65-1
PARFAIT AMOUR	109	3	6	7 6	4 hd	7 3	7 6	G.Seabo	61.90-1
IRON BAR	109	11	11	11	10 6	8 1	8 1	W.Day	18.75-1
PLACER INN	100	5	7	6 1	7 4	9 1½	9 1	D.Meade	18.40-1
EASY TASK	104	9	9	9 1	9 1	10 2	10 2	A.Beverly	144.00-1
ALL EVEN	111	4	8	10 hd	11	11	11	E.Robart	95.45-1

Two dollar mutuels paid: Hereshecomes, $23.00 straight, $10.30 place, $6.00 show; Nilon, $6.80 place, $5.20 show; Lady Infinite, $3.70 show.

EIGHTH RACE—Purse $1,200. Four year olds and up. Mile and three-sixteenths. Start good. Won driving, place easily. Went to post at 5:30. Off at 5:31. Winner, br. g., 4, by St. James-Pandowdy, by Peter Pan. Owner, Knollwood stable. Trainer, J. M. Black. Net value to winner, $850; second, $200; third, $100; fourth, $50. Time, 1:59 2-5.

Horse—	Wt	PP	St	¼	½	Str	Fin	Jockey	Eq odds
BLOCKADER	116	8	6	2 1	1 hd	1 1	1 1	C.McCreary	5.60-1
GOLDEN LEA	113	6	5	4 1½	4 4	3 1½	2 5	E.Hust	13.85-1
NO SIR	113	2	3	8½	7 1½	5 3	3½	J.Westrope	28.45-1
BRIGHT GRAY	115	4	11	11	11	7 3	4 hd	J.Cavens	7.00-1
RAHANEE	110	7	10	10 15	10 15	6 1	5 3	A.DeLara	5.35-1
BATTLE WON	113	9	7	3 1	3 1	4½	6 3	N.Coule	29.90-1
INCONCEIVABLE	112	1	1	1 1	2 4	2 1½	7 3	B.James	19.85-1
TEDDER	112	11	9	6 3	6 hd	8 1½	8 3	A.Schmidl	9.00-1
CHARMING HEROD	115	5	2	5½	5 hd	9 1	9 1	D.Meade	7.00-1
SUERTERO	118	10	8	7 hd	8 2	10 1	10 1	P.Keiper	3.95-1
AVESTA	110	3	4	9 3	9 5	11	11	W.Day	6.25-1

Two dollar mutuels paid: Blockader, $13.20 straight, $7.50 place, $5.80 show; Golden Lea, $9.60 place, $10.90 show; No Sir, $17.70 show.

HIALEAH PARK ODDS & JOCKEYS

FIRST RACE—Claiming, 2 year olds, maidens, 3 furlongs:

Horse.	P.P.	Wt.	Jockey.	Odds.
Foe o' Woe	11	120	No boy	10-1
Air Beauty	17	113	No boy	10-1
The Duck	16	113	No boy	15-1
Challara	1	117	K.M'Combs	10-1
Generosity	12	113	A. Bodiou	15-1
Fond Thoughts	13	113	No boy	15-1
Mr. Infinity	2	116	L.C.Haskell	20-1
Dallas Lady	5	117	E. Arcaro	15-1
Long Range	9	116	No boy	20-1
Electrical	15	116	No boy	20-1
Tea Clipper	18	113	R. Howell	20-1
Kopla	14	120	No boy	3-1
†Four Leaf	3	113	A. Schmidl	3-1
†Muffetee	4	113	A. Schmidl	3-1
‡Zaca Night	8	117	No boy	5-1
‡At War	7	120	No boy	5-1
My Zaca	6	120	B. James	6-1
Sharp Reward	10	115	M. Peters	8-1

†Howe stable-Montepelier entry.
‡Broderick-Davis entry.

SECOND RACE—3 year olds, maidens, 6 furlongs:

Horse.	P.P.	Wt.	Jockey.	Odds.
Military Brush	11	113	T.Atkinson	10-1
Sister Don	10	108	W. Day	15-1
King Oberon	5	118	M. Peters	20-1
Try Do It	14	118	A. Snider	20-1
Lou Lang	15	108	D. Brunelle	20-1
Grey Symbol	12	118	N. Jemas	20-1
Peace Puff	8	118	E. Arcaro	30-1
Speedier	6	113	C. Rogers	30-1
Aunt Ellen	4	118	H. Allgair	30-1
Ship's Run	3	118	J. Stout	6-1
Strolling Easy	2	108	N. Coule	5-2
Dan's Choice	1	118	C. McCreary	6-1
Tripped	13	118	A. Bodiou	6-1
Tee Midge	16	113	J. Breen	5-1
Steuben	7	118	A. Bodiou	6-1
Lit Up	9	108	W. Day	8-1

THIRD RACE—Claiming, 3 year olds, 7 furlongs:

Horse.	P.P.	Wt.	Jockey.	Odds.
White Bait	8	115	K. Greever	20-1
Good Play	9	111	N. Coule	20-1
†Intruding	7	106	No boy	20-1
†Anonymous	6	116	A. Rob'tson	20-1
Sam Houston	12	112	J. Dattilo	10-1
Tete a Tete	11	108	No boy	6-1
Gem W.	13	117	E. Arcaro	4-1
Sky Soldier	10	108	No boy	8-1
Courteous	2	112	A. Beverly	6-1
Unbuttoned	1	108	W. Strickler	8-1
Epistle	4	103	W. Strickler	8-1
Oldwick	5	120	C. McTague	6-1
John Hunnicutt	3	115	W. Day	8-1
Say Nomore	14	110	W.Strickler	10-1
Snow Line	15	112	J. Stout	15-1
Brown Dancer	16	108	C.McCreary	15-1

†Doran-Zakoor entry.

FOURTH RACE—Maidens, 3 year olds, 6 furlongs:

Horse.	P.P.	Wt.	Jockey.	Odds.
Paint Pot	15	118	E. Arcaro	15-1
Here Now	16	118	W. Eads	20-1
Bonnie Golos	12	108	J. Dattilo	20-1
Michigan Gold	3	113	N. Pierson	20-1
Tarhaven	2	113	A. Schmidl	30-1
Easy Jack	8	118	T. Meloche	30-1
Back Tooth	10	108	No boy	30-1
Pure Briar	13	118	Lemmons	30-1
Figgeritout	7	118	J. Gilbert	2-1
Trade Last	14	118	E. Arcaro	4-1
Anti Climax	11	118	A. Schmidl	6-1
Pharien	9	113	A. Schmidl	6-1
Crab Apple	6	113	D. Meade	8-1
Maybank	1	108	N. Coule	10-1
Tour	4	108	Mehrtens	10-1
Insco Son	5	113	T. May	15-1

FIFTH RACE—Allowances, 3 year olds, 6½ furlongs:

Horse.	P.P.	Wt.	Jockey.	Odds.
Nestonian	11	112	W. Strickler	15-1
Buffalo	5	117	Thompson	20-1
Brother Dear	7	117	Robertson	20-1
Blazing Glory	8	118	Lemmons	20-1
Sergeant Bill	13	117	T. Atkinson	20-1
Brogee	12	107	Mehrtens	20-1
The Dancer	3	112	J. Dattilo	30-1
El Toreador	4	112	N. Coule	6-1
Eire	6	117	J. Stout	5-2
Penobscot Bay	14	117	A. Schmidl	4-1
Yellow Ballad	10	107	C. McCreary	5-1
On the Fence	2	117	E. Arcaro	5-1
Bob's Dream	1	117	R. Bohn	10-1
Automaton	9	118	T. May	15-1

SIXTH RACE—Allowances, 3 year olds, 6 furlongs:

Horse.	P.P.	Wt.	Jockey.	Odds.
Gloucester	6	104	J. Stout	10-1
New Trick	1	102	C. McCreary	3-1
Kokomo	4	110	B. Thompson	6-1
Pig Tails	3	111	A. Schmidl	10-1
Sir War	2	116	B. James	7-5
Son Islam	5	113	W. Wright	4-1

SEVENTH RACE—Claiming, 4 year olds and over, 1⅛ miles:

Horse.	P.P.	Wt.	Jockey.	Odds.
Kay's Pride	9	107	C. Rogers	15-1
Sicklebill	5	117	G.McMullen	20-1
Indian Penny	4	114	P. Roberts	20-1
Epizar	14	109	C. McCreary	20-1
Chigre	15	117	A. Bodiou	20-1
Elmada	11	107	J. Dattilo	30-1
Viajero	13	114	T. Malley	30-1
Morning Mail	16	117	McAndrews	30-1
Navarin	2	114	T. Meloche	2-1
Ebony Boy	1	115	D. Brunelle	6-1
Cove Springs	8	104	W. Day	6-1
Dulcimer	3	112	M. Gonzales	8-1
Laurana Lyon	6	115	J. Chestnut	6-1
Beckhampton	12	106	W. Mehrtens	6-1
Hand and Glove	10	109	T. Atkinson	10-1
My Bobby	7	109	J. Chestnut	12-1

EIGHTH RACE—Claiming, 4 year olds and over, 1¼ miles:

Horse.	P.P.	Wt.	Jockey.	Odds.
Bally Boy	9	115	No boy	20-1
Jackorack	16	107	J. Breen	20-1
Hot Iron	5	117	H. Allgair	30-1
Tunica	11	111	S. Young	30-1
High Name	3	114	N. Coule	5-1
Challante	1	112	T. May	4-1
Speedy Booger	12	113	W. Mehrtens	5-1
Commendador II.	14	120	C. McCreary	6-1
Sun Galomar	8	115	J. Stout	6-1
Wise Hobby	7	118	E. Arcaro	15-1
Pit Terrier	4	113	T. Atkinson	10-1
Ardour	15	119	J. Skelly	8-1
Snap Clock	10	109	E. Hust	12-1
Bess B.	6	110	D. Johnston	15-1
War Ace	2	108	J. Dattilo	20-1
Count Maurice	13	106	W.Strickler	20-1

RAIN, WAR AND POLITICS PLAGUE LOUISIANA RACES

New Orleans Track Gets Half Bets Expected.

New Orleans, La., Jan. 15 (AP).—The revival of horse racing in New Orleans is facing disaster somewhere in the tangled web of Louisiana politics.

The Fair Grounds, under new management after a year's idleness following abandonment of racing by the Louisiana Jockey club, has done just about half as well as expected since opening of a 42 day meet on Christmas day. The daily mutuel handle has been slightly under $54,000, instead of the $100,000 operators anticipated.

One track official declared "we have had to cut many of the top purses and reduced personnel expenses, but we're still losing money."

Handbooks Are Active.

Most informed sources placed the principal blame for the low handle at the track upon the operation of illegal handbooks, reliably estimated at more than 200 in the city and its environs. One authoritative source estimated the bookies were taking conservatively $20,000 a day in bets from the track.

Sylvester W. Labrot Jr., president of the Fair Grounds Breeders' and Racing association, declined to discuss the handbooks but said "we've had some tough breaks such as the war and a stretch of bad weather."

In the past, the handbooks have been closed tightly during local race meets—except that sometimes, during election campaigns, the closing was temporary or intermittent. This year a mayoralty campaign is under way and the books are operating openly despite protests from the newspapers and others. Neither state nor city police have acted to close the bookies.

Raps Lax Law Enforcement.

A recent public statement by John F. Clark Jr., chairman of the state racing commission, cited the Louisiana laws against bookmaking outside a track enclosure and decried "lack of coöperation of the city and state police in handling the handbook situation in New Orleans."

The city and state administrations are locked in a bitter political fight, leading up to an election Jan. 27 in which Mayor Robert S. Maestri seeks to return to office against Herve Recivitch, supported by members of the state administration altho Gov. Sam Jones has not openly indorsed him.

The state has collected a little more than $30,000 in taxes from the track thus far, less than half of the amount that would have been received had the take reached expectations.

Race Results

FAIR GROUNDS RESULTS.

FIRST RACE—Purse $600, maidens, 3 year olds, 6 furlongs:
Ted O., 111 [George] ... 5.00 3.80 3.00
Hy Broom, 111 [Brooks] ... 15.00 5.00
Tripod, 111 [Shelhamer] ... 2.60
Time, 1:14 1-5. Smart Move, Bootsey Byrd, Fleet Raven, Pup Tent, Rhumba Queen, Toonerville, and Lotion ran.

SECOND RACE—Purse $600, claiming, 3 year olds, 6 furlongs:
Fenway, 107 [Parise] ... 23.80 11.40 10.00
Memphis, 115 [Richard] ... 5.80 6.20
Mirrored, 110 [Deering] ... 6.40
Time, 1:15 1-5. Mesella, Chicwin, Roman Tea, Cisco Miss, Big Marco, Chance Ann, and He's It ran.

THIRD RACE—Purse $600, claiming, maidens, 4 year olds and up, 1 1-16 miles:
Sammy Elleg't, 113 [Cl'k] 10.20 4.20 2.40
Winged Ph'b, 108 [Guerin] ... 2.60 2.20
Ladislas, 108 [Barber] ... 3.00
Time, 1:49 2-5. Lady Memphis, *Dotwill, Bob Hi, Delivery, Memo Pad, Belmar Haste, *Alf G., *Psychic Play, and Moutons Boy ran. *Field.

FOURTH RACE—Purse $600, claiming, 4 year olds and up, 6 furlongs:
Linger On, 111 [George] ... 7.00 4.80 4.00
*Punchdrunk, 106 [McCoy] ... 10.20 5.00
Hada Star, 111 [Shelhamer] ... 4.40
Time, 1:13 4-5. Mismark, Southern Jane, Narghileh, Budron, *Markee, Behave, *Storm Tossed, Sir Larkmead, and C. C. Curtis ran.

FIFTH RACE—Purse $600, claiming, 4 year olds and up, 1⅛ miles:
Fair Player, 108 [E. G'rin] 64.80 22.00 16.40
Khaygram, 106 [J. George] ... 9.20 8.00
Yannie Sid, 113 [R. Haber] ... 11.40
Time, 1:54 4-5. *Pennsburg, *Warring Witch, *Neddie's Hero, City Judge, Pilloried, Newark, Esta, Turntable, and Yondell E. ran. *Field.

SIXTH RACE—Purse $600, claiming, 4 year olds and up, 1 1-16 miles:
Thos, 111 [Madden] ... 4.60 3.40 3.00
*Galley Sweep, 108 [George] ... 10.00 6.00
Sir Broadside, 108 [Glid'l] ... 4.00
Time, 1:49 3-5. Arcadian, Match Point, Jacobelle, Chance Tea, Mt. Sard, *Boot Hill, *Jacscarf, Byrdson, and Legal Advice ran. *Field.

SEVENTH RACE—Purse $600, claiming, 4 year olds and up, 1⅛ miles:
Onus, 113 [L. Whiting] ... 20.40 5.80 3.80
Grandioso, 115 [R.K.Ross] ... 3.80 3.00
*Carolster, 103 [E. Guerin] ... 4.40
Time, 1:49 2-5. Conville, Our Willie, Bosky Dell, *Day Is Dope, *Uitjeville, Ronnie, America First, Pomplit, and Chestnut Bur ran. *Field.

FAIR GROUNDS ENTRIES.

FIRST RACE—Purse $600, claiming, 4 year olds and up, 6 furlongs:
Count Fitz ... 115 | *Rusty Gold ... 103
Tet Boy ... 110 | Blossom Queen ... 108
*†Axelson ... 110 | Michigan Jr. ... 112
Sidetrack ... 115 | Dodge Me ... 113
Settler ... 113 | Travis L. ... 113
Hasty Mae ... 105 | *†Cania ... 113
*Lone Lane ... 103 | *Cocklebur ... 105
Book's Pride ... 113 | *Onig ... 110
†Smith and Taylor entry.

SECOND RACE—Purse $600, claiming, maidens, 3 year olds, 1 mile and 70 yards:
*Bright Finish ... 111 | Beggs ... 111
Skip Greenock ... 109 | Liberty Cloud ... 111
Shadburn ... 114 | Empire Isle ... 114
*Bayberry ... 106 | Glacialis ... 104
*Maddy Cat ... 111 | *Playful Lass ... 106
*Fandangle ... 114 | Golden Ford ... 114
*Top Band ... 104 | Semi Shoot ... 109
Elsirac ... 114 | *Marchari ... 104

THIRD RACE—Purse $600, maidens, 2 year olds, 2 furlongs:
Liberty Pan ... 118 | Green Torch ... 118
Duke's Pal ... 118 | My Tet Rambler ... 118
Double Results ... 118 | *Singing Sun ... 113
Jay D. Kan ... 118 | John's Teddy ... 118
Porter's Rock ... 118 | *Flying Ned ... 113
*Raydel ... 110 | Double Brab ... 118
Miamia ... 118 | *Scotch Pert ... 113
Country Style ... 118 | Takeaway ... 118
Greenock Image ... 118 | Rezianje ... 118

FOURTH RACE—Purse $600, claiming, 3 year olds, 6 furlongs:
*Argo Lassie ... 103 | Marco Polly ... 101
Alsbyrd ... 106 | Mack's Prince ... 113
Dallas Flash ... 106 | Sea Tack ... 113
Titian Lassie ... 103 | Stell ... 113
Ground Clipper ... 111 | Bonnie Liberty ... 106
Griffin Hills ... 108 | Trade West ... 111
Flapsie ... 101 | *Bit O'Bud ... 103
*Rocky D'Or ... 103 | Piplad ... 113
Meanwhile ... 113 | *Miss Victory ... 101

FIFTH RACE—Purse $600, claiming, 4 year olds and up, 1 1/16 miles:
*Mack's Hope ... 104 | Falsweep ... 109
*Be Prepared ... 104 | *Catechism ... 104
For Romance ... 109 | Nanahcub ... 104
Speedy Sally ... 107 | Tonianna ... 109
Chryseis ... 109 | Kitche Manitou ... 111
Adehala ... 107 | Mi Ross ... 107
Selma May ... 104 | *Sweet Story ... 104
Peragra ... 109 | Stairs ... 106
Night Gail ... 111 | Wakita ... 109

SIXTH RACE—Purse $600, claiming, 4 year olds and up, 1 1/16 miles:
Beautiful Bud ... 108 | Her Reigh ... 113
City Boy ... 113 | Watercure ... 112
Ellacaw ... 108 | New Englander ... 108
Whitdel ... 105 | Rough Going ... 106
Very True ... 111 | Sicklekine ... 113
*Lolschen ... 103 | Franco Saxon ... 113
Merry Saxon ... 103 | Mi Secret ... 101
*Kanalbret ... 103 | Inviting ... 115
Victory March ... 108 | Stop Scout ... 113

SEVENTH RACE—Purse $600, claiming, 4 year olds and up, 1 1/16 miles:
Satin Rolls ... 115 | Dovie Lou ... 108
*Moonbow ... 103 | *Mi Jock ... 108
*Gendarme ... 110 | Midair ... 113
Dorothy D. K. ... 108 | Kenneth K. ... 113
*Islo Peblo ... 110 | Merry Mood ... 115
Sunny Rose ... 112 | *Chief's Boy ... 112
Stella Me ... 108 | My Echo ... 113
Dark Idea ... 115 | Valvesta ... 105
Ophelia II. ... 106 | Good Actor ... 117

FREE to men who own Shavemasters!

Bring your Shavemaster in for free sharpening and adjustment by a factory expert

To insure your investment in a Sunbeam Shavemaster, you should keep it operating at top efficiency. Even though it continues to give you a wonderful shave, it will do an even better job if it is well-sharpened and correctly adjusted.

So bring it in now to our Downtown store. A factory expert will sharpen and adjust it *with no charge to you.*

This free service available Friday and Saturday of this week only.

COMMONWEALTH EDISON COMPANY
72 West Adams Street

It's Golden Gloves Time

The Golden Gloves season is here again. Within the next few weeks thousands of youngsters will fight for the highest honors in amateur boxing. Mail orders for tickets are being received now for the Chicago finals in the Coliseum on Feb. 12 and for the Tournament of Champions in the Stadium Feb. 23, 24 and 25. The price scale for reserved seats follows:

Chicago finals, Feb. 12—$1.65.

Tournament of Champions, Feb. 23 and 24—50 cents, 75 cents and $1.10.

Tournament of Champions, third night, Feb. 25—75 cents, $1.10 and $1.65.

Address the Golden Gloves ticket manager, Tribune Tower, making checks payable to Chicago Tribune Charities, Inc. Write today for your

GOLDEN GLOVES TICKETS

Today's Selections

HIALEAH PARK, MIAMI, FLA.
[Fast.]

1—My Zaca, Tea Clipper, Electrical.
2—Strolling Easy, Steuben, Tripped.
3—Unbuttoned, John Hunnicutt, Oldwick.
4—Easy Jack, Pharien, Tour.
5—PENOBSCOT BAY, Brogee, On the Fence.
6—New Trick, Son Islam, Pig Tails.
7—Laurana Lyon, Ebony Boy, Cove Spring.
8—Commendador II., Sneedy Booger, Wise Hobby.

FAIR GROUNDS, NEW ORLEANS, LA.
[Fast.]

1—Hasty Mae, Sidetrack, Cania-Axelson entry.
2—Beggs, Top Band, Elsirac.
3—Scotch Pert, My Pet Rambler, John's Teddy.
4—STELL, Sea Tack, Piplad.
5—Kitche Manitou, Stairs, For Romance.
6—Merry Saxon, Her Reigh, Franco Saxon.
7—Merry Mood, Satin Rolls, Kenneth K.

Daily Doubles

HIALEAH PARK.
Swimmin Hole and Shemite ... $353

FAIR GROUNDS.
Ted O. and Fenway ... $116

SMILIN' JACK—THE WELL-WISHERS

THE GUMPS—PAGING MAMA

WANTED TO BUY: SOME HITTERS; SEE JIM WILSON

Cub Pilot Would Prefer an Outfielder.

BY IRVING VAUGHAN.

The Cubs aren't sure they'll be able to train as usual on Catalina Island. Neither are they sure they'll not suffer several jolts from the draft boards in the near future. But despite all the uncertainties in the 1942 setup, Manager Jim Wilson has one well defined idea—he still wants to trade before going to camp and will make one more attempt.

Jim's thoughts along this line are slightly on the dreamy side—all he asks as a tonic sufficiently potent to lift the Cubs out of the sixth place spot in which they became mired last season is a heavy hitter and a good pitcher.

The items wanted are scarce but, just the same, Wilson is going to the National league meeting in New York Feb. 3 determined to do his best.

Young Pitchers May Deliver.

The matter of pitching help isn't quite as pressing as the hitting problem. Some of the kids, such as Paul Erickson and Johnny Schmitz, might be able to give regular assistance to Claude Passeau, Vern Olsen, Vallie Eaves, and Bill Lee, if the latter is still around. But the outfield hitting, and that's where the offensive strength should be according to first rate baseball theories, is deplorably weak on last season's showing. Something will have to be done about this before the Cubs can be considered first division possibilities.

Lee's case, which was dropped suddenly because the Cubs couldn't find a buyer for the fellow at their price during the December meetings, will be revived in New York. The Cincinnati Reds still are willing to trade instead of taking the veteran for cash, and the Cubs will talk business on that basis. But there is one hitch. The Reds are hardly in a position to provide Wilson with what he wants for his outfield. They, too, are seeking a fly chaser able to hit.

Olsen's Status in Doubt.

Still another problem for Wilson, who is spending his spare time looking at the collection of baseball movies into which P. K. Wrigley poured a young bank roll for a couple of years, is the health of Lefty Olsen. The towhead, it will be recalled, took sick with a gall bladder complaint last season and was of no value in the last few months. So far he hasn't let the club know whether he has done anything about the physical disturbance. Wilson has air mailed him a letter, asking for up to the minute information.

American Meets Feb. 2.

Dispatches were forwarded to the eight American league clubs yesterday by President Will Harridge, summoning their representatives to a special meeting in the Hotel Commodore, New York, on Monday, Feb. 2. The extra session was ordered mainly for the purpose of disposing of the problem which arose several days ago when the St. Louis club acknowledged that it was on the financial rocks and might not be able to operate next season without the aid of a loan.

PABST DOUBLES TEAM LEADS IN WOMEN'S MEET

Emma Munzel and Ruth Wagner of the Pabsts took the doubles lead in the women's city bowling tourney last night by shooting a scratch total of 1,159, which, with their handicap, gave them 1,252. Mrs. Munzel rolled a 629 series. The Seneca Oils tied for first among the regular division teams with 2,946. The leaders [scores including handicaps]:

REGULAR DIVISION—Teams: Joe Higgins' tavern, 2,946; Seneca Oil company, 2,946; Schamberger Schlitz, 2,865; Logan Square Buicks, 2,845; Lincolnshire Country club, 2,844. Doubles: Emma Munzel-Ruth Wagner, 1,252; Louise Van Goodsnover-Virginia Lesser, 1,237; Angie Crivara-Lillian Chapman, 1,233; Ann Pence-Martha Kolza, 1,233; Mildred Strader-Ruth Maxwell, 1,233. Singles: Emma Benko, 710; Ann Soloway, 679; Martha Kobza, 669; Ebba Lind, 657; Mickey Tekulis, 657.

JUNIOR DIVISION—Teams: National Billiard and Supply, 2,322; Wilson and Co., No. 3, 2,315; Schalk's Evergreen Towers, No. 3, 2,282; Mercereord, No. 2, 2,271; National Billiards, No. 5, 2,255; South Shore, No. 16, 2,255. Doubles: Ann Ramler-Adelaide Cox, 1,027; Rose Hanisch-Betty Mull, 969; Edna Hayes-Irene Luebke, 968; Helen Bowman-Jo Humason, 950; Nina Matthews-Bessie Butler, 948. Singles: Rose Pluzinski, 548; Blanche Lacey, 530; Jo Schalla, 529; Evelyn Grunland, 524; Avian Reinemeyer, 523.

Last night's scores in Randolph league:

Ace Fasteners	998	1079	1044	—3,121
Jolly Jacks	933	978	861	—2,772
Pat Pago, 673; Matt Kass, 653; Eddie Grimm, 650.				
Furman Funerals	903	946	1010	—2,859
Mineralites	1015	972	1021	—3,008
Don Pine, 642.				
Bireleys	1052	1083	1074	—3,211
La Palinas	1048	947	925	—2,920
Richard Johnson, 700; George Chaplin, 662; Mel Krieti, 652.				
J. J. Butlers	972	994	960	—2,930
Gold Crown Beer	1014	1074	1096	—3,184
Emil Landman, 695; Jule Lellinger, 651; Gus Fetz, 651.				
Old Style Lager	1018	921	1029	—2,968
Wagner-Hanson	932	904	914	—2,750
Ray Leick, 275-728.				
Live Stock Press	1028	903	955	—2,886
Joseph L. Gills	1066	1025	1045	—3,136
Harry Omsberg, 665; Wally Freitag, 662; Joe Sinke, 651.				
Keeley Beers	903	1006	963	—2,872
Burlingtons	1041	1029	911	—2,981
Henry Lorenz, 644.				
J. B. Simpsons	1174	1007	956	—3,137
Nonebetter Ice Creams	920	1044	895	—2,859
Al Pantke, 661				
Budweisers	975	950	946	—2,871
Chapin & Gore	948	996	1070	—3,014
Herb Lange, 643.				

RIDER QUINTET INVADES LOYOLA COURT TONIGHT

A high scoring game is anticipated tonight when Loyola university plays Rider College of Trenton, N. J., in the Alumni gymnasium. Both teams have an average of over 46 points per game, Rider in 9 contests and Loyola in 13.

RIDER.		LOYOLA.
Owen	F	Dwan
Ackman	F	Stanton
Farr	C	Dougherty
Pugliese	G	Rottner
Bacso	G	Tietz

COLLEGE HOCKEY.

Illinois, 10; Michigan, 0.
Massachusetts State, 1; Springfield, 0.

COLLEGE SWIMMING.

Illinois, 57; Kansas State, 27.

Manley Beats Gage Park; Du Sable Wins

The Manley and Du Sable basketball teams exploded their fireworks again in the senior central division of the Public School league yesterday. Manley, defending league champion, whipped Gage Park, 54 to 33, on the Manley court for its second victory, and Du Sable kept pace by routing Harrison Tech, 74 to 36, in Du Sable gymnasium.

Nat Clifton contributed 32 points to Du Sable's total on 16 baskets. The leaders in Manley's victory were Norm Silber and Jim Pedtke, the former scoring 13 points and Pedtke 11. The defeats dropped Harrison Tech and Gage Park into a tie for last place.

Kelly and Lindblom scored their first triumphs in central division competition. Kelly opened its schedule by defeating Tilden Tech, 32 to 30, on the latter's floor. Bob Pelster scored seven field goals and three free throws for Kelly. Lindblom won from Phillips, 42 to 35. The Phillips juniors defeated Lindblom, 40 to 31, in a preliminary game. Lineups:

Juniors.

PHILLIPS [40].	B	F	P	LINDBLOM [31].	B	F	P
Turner.f	[illegible]	[illegible]	[illegible]	Hubbard.f	2	2	0
Bair.f	[illegible]	[illegible]	[illegible]	Pritchett.f	1	0	2
Clermont.f	[illegible]	[illegible]	[illegible]	Borske.c	3	0	4
Robinson.c	[illegible]	[illegible]	[illegible]	Meyers.g	2	1	1
Mullins.g	[illegible]	[illegible]	[illegible]	F. Rule.f	0	3	2
Walton.g	[illegible]	[illegible]	[illegible]	Meehan.g	3	3	2
Grayson.f	[illegible]	[illegible]	[illegible]	Nowak.g	0	0	0
Williams.c	[illegible]	[illegible]	[illegible]	[illegible]	0	1	1
				[illegible]	0	0	0
				Wilson.g	0	0	0

Seniors.

LINDBLOM [42].	B	F	P	PHILLIPS [35].	B	F	P
Silko.f	[illegible]	[illegible]	[illegible]	Dorsey.f	1	0	0
VanderPloeg.f	[illegible]	[illegible]	[illegible]	Murphy.f	2	1	3
Scalamera.c	[illegible]	[illegible]	[illegible]	Howard.c	9	1	1
Federinko.g	[illegible]	[illegible]	[illegible]	Johnson.g	0	1	1
Cernock.g	[illegible]	[illegible]	[illegible]	McGee.g	0	2	1
Brillac.f	[illegible]	[illegible]	[illegible]	Creston.c	0	1	3
				Nichols.g	1	3	4
				Wilson.g	0	0	0

DU SABLE [74].	B	F	P	HARRISON [36].	B	F	P
Wilson.f	[illegible]	[illegible]	[illegible]	Barach.f	5	0	2
Randolph.f	[illegible]	[illegible]	[illegible]	Bulf.f	2	0	0
Clifton.c	[illegible]	[illegible]	[illegible]	Howell.f	3	2	2
Morris.g	[illegible]	[illegible]	[illegible]	Margelle.g	1	3	2
Byers.g	[illegible]	[illegible]	[illegible]	[illegible]	1	2	1
Holden.f	[illegible]	[illegible]	[illegible]	Lerman.f	1	0	0
Mason.f	[illegible]	[illegible]	[illegible]	Hall.f	1	0	0
Brown.f	[illegible]	[illegible]	[illegible]	Block.f	0	1	0
Lawrence.c	[illegible]	[illegible]	[illegible]	[illegible]	0	0	1
Hill.c	[illegible]	[illegible]	[illegible]	[illegible]	0	0	1
Glover.g	[illegible]	[illegible]	[illegible]	[illegible]	0	0	0
Donegan.g	[illegible]	[illegible]	[illegible]	[illegible]	0	0	0

KELLY [33].	B	F	P	TILDEN [30].	B	F	P
Misevich.f	[illegible]	[illegible]	[illegible]	Barbaric.f	0	2	1
Gronkiewicz.f	[illegible]	[illegible]	[illegible]	Schlafer.f	0	0	0
Pelster.c	[illegible]	[illegible]	[illegible]	[illegible]	0	1	2
Tuleja.g	[illegible]	[illegible]	[illegible]	[illegible]	2	3	2
[illegible]	[illegible]	[illegible]	[illegible]	[illegible]	5	0	2
Quinn.f	[illegible]	[illegible]	[illegible]	[illegible]	1	2	2
[illegible]	[illegible]	[illegible]	[illegible]	Evers.f	3	0	0

MANLEY [54].	B	F	P	GAGE PARK [33].	B	F	P
Pedtke.f	5	1	1	Bucz.f	0	1	1
Rappaport.f	2	0	1	Cervenka.f	3	5	3
Bernstein.c	3	3	4	Zeiss.c	1	2	4
Silber.g	4	5	1	Simo.g	0	0	4
Ferdinand.g	3	0	4	Zubzzycki.g	3	1	3
Kwasman.f	1	2	0	Bartz.f	5	0	4
Brohman.f	2	0	0	Majewski.g	0	0	4
Amkin.c	0	0	1	Bruckner.g	0	0	1
Fury.g	0	0	1				
Sturz.c	0	0	2				
M. Millard.f	0	0	1				
E. Millard.f	1	1	0				

SCHURZ WINS AGAIN

Schurz's senior basketball squad took undisputed possession of first place in the north zone when it defeated Von Steuben, 34 to 24, in Schurz gymnasium yesterday. Capt. Carl Gertz and Sheldon Robbins shared individual honors in leading Schurz to its third straight victory, each scoring 12 points. It was Von Steuben's second league defeat.

Amundsen and Senn won two other senior contests. Amundsen triumphed over Sullivan, 36 to 29, in Amundsen gymnasium, while Senn whipped Roosevelt, 36 to 22, on the Senn court. Bruce Canasty scored 10 points in Amundsen's triumph over Sullivan. Corwin Prentice contributed five baskets and two free throws in the Senn victory over Roosevelt.

Seniors.

SENN [36].	B	F	P	ROOSEVELT [22].	B	F	P
Prentice.f	5	2	2	Goldberg.f	2	4	3
Kaucher.f	0	0	0	Brauerro.f	1	1	1
Mueller.c	3	1	0	Hartling.c	1	1	3
Cooper.g	0	0	4	Rothenberg.g	0	3	3
Leighton.g	1	1	4	Less.g	2	1	3
Berns.f	4	0	2	Alexander.c	0	0	0
Comfere.g	2	0	2	Goldman.g	0	0	0
Scanlon.c	0	2	1	Fracher.f	0	0	0
Guccarello.f	0	0	0				

AMUNDSEN [36].	B	F	P	SULLIVAN [29].	B	F	P
Canasty.f	4	2	1	Ornstein.f	1	2	2
Morgan.f	2	1	3	Shapiro.f	3	0	3
Magnuson.c	2	1	3	Carman.c	5	1	2
Christe.g	3	2	1	Rankin.g	4	0	3
Blessing.g	1	0	1	Spiro.g	0	0	1
Becker.f	0	0	0	Hankel.g	0	0	2
Weyrich.f	1	0	0	Tanker.g	0	0	0
Dehart.c	0	0	0	Cushman.g	0	0	0
Stack.g	1	0	0				
Blaul.g	1	0	0				
Draths.f	0	0	1				

ROOSEVELT [26].	B	F	P	SENN [18].	B	F	P
Shats.f	2	1	0	Mann.f	0	0	1
Waxler.f	2	2	3	Oscarson.f	2	2	2
Lowy.c	3	2	2	Polson.c	0	0	4
Kroelich.g	0	0	0	Carlson.g	1	1	4
Deino.g	3	1	3	Hower.g	1	0	2
Rosenberg.f	0	0	1	Coutere.c	0	0	2
Deutsch.f	0	0	0	Sullivan.f	1	1	0
Walder.g	0	0	0	McNamara.g	0	0	0
Cohen.c	0	0	1	Wentz.f	0	3	0
				Olson.c	0	1	2

SULLIVAN [49].	B	F	P	AMUNDSEN [33].	B	F	P
Martin.f	2	2	3	Escorcia.f	2	1	0
Beskin.f	9	0	2	Schenk.f	1	0	2
Rein.c	4	2	2	Kerwin.c	0	1	1
Jung.g	2	1	0	Mueller.g	1	0	2
Friedman.g	1	1	2	Granahan.g	4	2	3
Kreutz.f	0	0	0	Frauen.f	1	0	2
Gordon.f	0	2	0	Berg.f	3	0	1
Silvers.f	0	0	1	Decker.f	0	1	2
Stern.c	1	0	3	Spiel.f	0	0	0
Endre.g	0	1	2	Vevang.c	0	1	0
Foley.g	1	0	0	Scheider.c	1	0	0
				Rohrbacher.g	0	1	0

Juniors.

SCHURZ [34].	B	F	P	VON STEUBEN [24].	B	F	P
Robbins.f	5	2	2	Stanton.f	5	1	3
Priebe.f	1	0	3	Kulwin.f	1	2	2
Burstrom.c	2	0	3	Kray.c	1	1	1
Gertz.g	5	2	1	Brown.g	0	0	4
Peterson.g	2	0	3	Sanberg.g	0	0	2
Skibbens.f	0	0	0	Warsaw.f	1	0	0
Campbell.f	0	0	2	Marcus.f	0	0	0
B. Peskuski.c	0	0	0	Siegal.f	0	1	0
Stoehr.g	0	0	2	Jesse.g	1	1	0
Buchwald.g	0	0	0	Friedman.g	0	0	1
Steigerwald.g	0	0	0	Isaccs.g	0	0	0
Cardinell.g	0	0	0	Berlin.c	0	0	2
J. Peskuski.g	0	0	0				
Reeds.f	0	0	0				
Gratza.f	0	0	0				

VON STEUBEN [24].	B	F	P	SCHURZ [23].	B	F	P
Waxberg.f	3	0	2	Blonstein.f	3	3	1
Graff.f	1	0	1	Hughes.f	0	1	3
Schultz.c	1	2	2	Dunwoody.c	2	0	4
Bernstein.g	1	1	4	Basak.g	0	1	1
Novak.g	3	2	1	Skoglund.g	1	1	2
Berkowitz.f	0	0	1	Kannenberg.f	1	2	1
Kurnick.f	0	0	0	Walker.c	[illegible]	1	1
Cohen.c	0	1	4				
Goldstein.g	0	0	1				
Monnot.g	0	0	0				

Prep Basketball

YESTERDAY'S RESULTS.
Public School League.
Seniors.

Du Sable, 74; Harrison Tech, 36.
Foreman, 60; Medill, 50.
Manley, 54; Gage Park, 33.
Kelly, 33; Tilden Tech, 30.
Tuley, 40; McKinley, 15.
Wells, 38; Washburne, 14.
Austin, 42; Kelvyn Park, 37.
Amundsen, 36; Sullivan, 29.
Senn, 36; Roosevelt, 22.
Lindblom, 42; Phillips, 35.
Schurz, 34; Von Steuben, 24.
Fenger, 47; Morgan Park, 26.

Juniors.

Von Steuben, 24; Schurz, 23.
Phillips, 40; Lindblom, 31.
Roosevelt, 26; Senn, 18.
Sullivan, 49; Amundsen, 33.
Fenger, 20; Morgan Park, 14.

Indiana.

Froebel [Gary], 42; Tolleston [Gary], 24.

GAMES TODAY.
Public School League.
[Juniors and Seniors.]

Waller at Lane.
Lake View at Steinmetz.
Hyde Park at Harper.
Hirsch at Bowen.
Parker at Englewood.
South Shore at Calumet.
Crane at Marshall [seniors].

Catholic League.
[Juniors and seniors—First game, 7:30 p. m.]

Joliet at St. George.
Leo at De La Salle.
St. Philip at Mount Carmel.
St. Patrick at Weber.
St. Ignatius at Fenwick.
St. Mel at De Paul.

Suburban League.
[Frosh-Sophs and heavies—First game at 7:30 p. m.]

New Trier at Evanston.
Oak Park at Morton.
Waukegan at Proviso.

West Suburban Conference.
[Lights and heavies—First game, 7:30 p. m.]

Glenbard at Riverside.
Hinsdale at La Grange.
York at Maine.

South Suburban League.
[Lights and heavies—First game, 7:15 p. m.]

Blue Island at Argo.
Calumet City at Bloom.
Kankakee at Thornton.

Private School League.

Todd school [Woodstock] at Harvard, 7:30 p. m.
Francis Parker at Luther institute, 3:45 p. m.
Concordia at Chicago Christian, 4 p. m.
Wheaton Academy vs. North Park at Von Steuben, 7:30 p. m.
University High at Chicago Latin, 4 p. m.

Midwest Prep Conference.

Onarga M. A. at Morgan Park M. A.
Lake Forest academy at Culver M. A.

Big Eight Conference.
[Light and heavies—First game, 7:30 p. m.]

West Aurora at East Rockford.
Freeport at East Aurora.
Elgin at La Salle-Peru.
West Rockford at Joliet.

Northwest Conference.
[Light and heavies—First game, 7:30 p. m.]

Palatine at Grant.
Bensenville at Antioch.
Barrington at Ela.
Wauconda at Northbrook.

Northeast Conference.
[Light and heavies—First game, 7:30 p. m.]

Niles Township at Arlington Heights.
Leyden at Woodstock.
Libertyville at Lake Forest.
Warren at Crystal Lake.

Illinois.

Urbana vs. Champaign, Huff gymnasium.
Normal at Bloomington.
Danville at Mattoon.
Decatur at Springfield.
Pekin at Canton.
Peoria Manual at Peoria Central.
Lew Wallace [Gary] at Streator.

Indiana.

Mishawaka at Elkhart.
Michigan City at Nappanee.
South Bend Riley at La Porte.
North Side vs. Central, Fort Wayne.
South Bend Central Catholic at Buchanan, Mich.
South Bend Catholic at Jamestown.
North Judson at South Bend John Adams.
Horace Mann vs. Emerson, Gary.
Roosevelt [East Chicago] at Hammond.
Hammond Clark at Valparaiso.
Whiting at Washington [East Chicago].

IRISH FORWARD MAY BE OUT FOR REST OF SEASON

Notre Dame, Ind., Jan. 15 [Special].—Ralph Vinciguerra, Notre Dame junior forward, was lost possibly for the rest of the season when he suffered a recurrence of a knee injury in today's basketball scrimmage. He first received the injury in the New Year's eve 40 to 36 victory over Northwestern.

His speed, with Little Frank Curran, in the front line was largely responsible for the Irish victory over the Wildcats. Vinciguerra made four points against Northwestern.

Notre Dame will play Butler in Indianapolis Saturday night, meeting Northwestern in the return game next Wednesday night.

NORTH PARK TO OPPOSE MAINE FIVE TONIGHT

North Park will face Maine junior college's basketball team tonight at 8:30 o'clock in Von Steuben high school gymnasium. North Park academy will play Wheaton academy in a preliminary game. College lineup:

MAINE.		NORTH PARK.
Korsgard	F	Olson
Ahbe	F	Simantz
Henke	C	Metz
Grening	G	Franson
Brown	G	Anderson

MAROONS TO PLAY ILLINOIS TECH SEXTET TONIGHT

The Illinois Tech hockey team will open its third season of intercollegiate hockey, playing the University of Chicago at 8 o'clock under the north stand of Stagg field tonight.

Other Illinois Tech opponents this season will be De Paul, Notre Dame, and city amateur teams of Waukegan and Lake Forest.

Foreman and Austin Win in West Section

Victories by Austin and Foreman yesterday featured the west section schedule of four senior contests in the Public High School league. Austin picked up its second straight triumph, defeating Kelvyn Park, 42 to 37, on the latter's court. Foreman conquered Medill in a wild scoring game in Medill gymnasium, 60 to 50.

Ernie Koche of Foreman accounted for 23 of his team's points, but the high scoring honors went to Percy Packnett of Medill, who made 24. Forward Ruekberg led Austin to victory over Kelvyn Park with 12 points. It was Foreman's second triumph in three games and Medill's second straight loss.

Wells' seniors also scored their second consecutive victory, disposing of Washburne, 38 to 14. Johnny Cosentine and Joe Pokuta starred for Wells, the pair contributing 23 points. In the other west division contest Tuley routed McKinley, 40 to 15, on the Tuley court.

Seniors.

AUSTIN [42].	B	F	P	KELVYN PK. [37].	B	F	P
Rosenberg.f	3	2	4	Coorlas.f	7	0	2
Ruekberg.f	5	2	0	G.Anast.f	1	4	4
Bromley.c	4	1	1	Gillespie.c	3	4	3
Allen.g	1	0	4	Leddy.g	3	1	4
Kuffel.g	2	1	2	Brodie.g	0	0	3
Ericson.f	0	0	3	Suchor.f	0	0	0
Davis.g	2	2	3	DelVecchio.g	0	0	1
				C.Anast.f	0	0	0

WELLS [38].	B	F	P	WASHBURNE [14].	B	F	P
Cosentino.f	5	2	3	Kupski.f	0	2	1
Pokuta.f	5	1	2	Spudwills.f	0	2	1
Grys.c	4	1	1	Hermandez.c	1	1	0
Smolinski.g	1	0	1	Willis.g	0	0	0
Sutor.g	2	0	3	Vrycki.g	0	0	4
Kaszubski.f	0	0	2	Voit.f	0	1	1
Trujnar.f	0	0	1	Walsh.g	2	2	0
Marks.c	0	0	2	Micek.f	0	0	0
Motyka.g	0	0	1	Argens.f	0	0	1
Biskup.g	0	0	1	Steffen.g	0	0	1
Kula.g	0	0	1				

TULEY [40].	B	F	P	McKINLEY [15].	B	F	P
Bernstein.f	4	1	0	Westray.f	0	0	0
Felberbaum.f	5	0	0	Morenz.f	0	0	4
Turek.c	2	3	1	Thomas.c	1	0	2
Gold.g	1	2	0	Vandeberg.g	3	0	3
Cohn.g	1	0	0	Calabrese.g	1	1	3
Brownstein.g	1	0	0	De Felice.g	0	0	0
Goldberg.g	0	0	0	Humphries.g	0	0	0
Komiak.g	0	0	1	DeFr'ncisco.c	1	0	2
Sh Zitor'sky.g	2	0	0	Herrick.g	0	0	0
Se Zito'rsky.f	0	0	0	Little.g	1	0	0
Burrows.c	0	0	0				
Warsawski.g	0	0	0				
Kirshner.g	0	0	0				
Jarecki.g	0	0	0				
Ganack.g	1	0	1				
Fabian.g	0	0	1				
Elkin.g	0	0	0				
Stein.g	0	0	0				
Cichy.g	0	0	1				

FOREMAN [60].	B	F	P	MEDILL [50].	B	F	P
Juretsche.f	6	2	4	Eggleston.f	2	0	0
Birn.f	4	0	0	F. James.f	7	2	4
Koche.c	11	1	0	Backnett.c	11	2	3
Domer.g	6	3	1	Walker.g	1	0	4
Oraby.g	0	0	1	G. James.g	1	0	1
Ringwald.f	0	0	0	Golden.f	1	0	0
				G. Miller.g	0	0	0

FENGER WINS TWO

Fenger's junior and senior quintets scored a double south section victory over Morgan Park in Fenger gymnasium yesterday. The Fenger juniors opened the program by scoring a 20 to 14 triumph and the senior followed, 47 to 26. Art Crummie was the individual star in the Fenger senior victory, scoring 21 points.

Juniors.

FENGER [20].	B	F	P	MORGAN P'K [14].	B	F	P
Kreiz.f	0	0	0	Nagel.f	1	1	4
Gibson.f	1	1	3	Morgan.f	0	0	2
Pena.f	3	2	3	Anderson.c	1	1	4
Wyrkowski	2	0	2	Crowe.g	0	0	1
Crowther.g	2	1	3	Alcock.g	0	2	0
Podlecki.f	0	0	2	Powers.g	3	0	1
Terry.f	0	0	0	Bushnell.f	0	0	1

Seniors.

FENGER [47].	B	F	P	MORGAN P'K [26].	B	F	P
A. Crummie.f	10	1	1	Runn.f	1	0	0
Mulka.f	2	1	2	Smith.f	0	1	3
Oldshue.c	0	0	1	Ward.c	4	2	2
B.Crummie.g	2	2	3	Nierman.g	3	0	1
Karas.g	5	3	2	White.g	1	1	0
Costulunge.c	1	0	3	Love.g	0	0	1
Massaglia.g	0	0	0	Wall.g	0	0	0
Sprietsma.f	0	0	0	Herrod.g	0	0	1
Bergstrom.f	0	0	0	Irvin.f	1	0	0
Dalenburg.f	0	0	1	Larochelle.f	1	0	0
				Berry.g	0	0	0
				Hanneman.g	0	0	0
				Gill.g	0	0	0
				Dutten.g	0	0	1

DARTMOUTH WILL INCLUDE FROSH ON ITS TEAMS

Hanover, N. H., Jan. 15 [Special].—Dartmouth will include freshmen on varsity squads for intercollegiate competition during the coming spring season, Director of Athletics William H. McCarter said today.

Dartmouth thus becomes the first in the Ivy league to take such action on freshmen. An exception will be made for the coming track season, for which teams have already been organized, and which will end before final examinations.

The new ruling will affect baseball and la crosse, but it is believed that this may be the first move toward freshman competition in all sports next season.

He's Got Speed

(Story on page 25.)

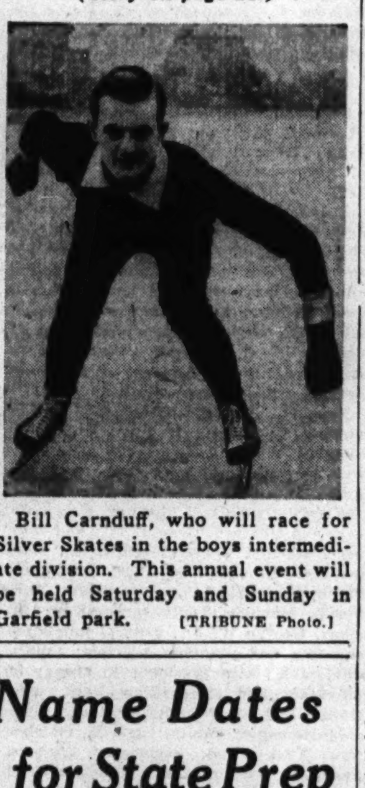

Bill Carnduff, who will race for Silver Skates in the boys intermediate division. This annual event will be held Saturday and Sunday in Garfield park. [TRIBUNE Photo.]

Name Dates for State Prep Basket Meets

The Illinois High School association announced yesterday the district and regional tournament centers for the 1942 state basketball championship series.

All district tournaments are to be played Feb. 24-27, with regional tourneys set for March 3-6. Sectional tournaments will be played March 10-13, and the state finals March 19-21. Winners and runners-up of the district skirmishes advance to the regional tournaments.

Assignments of tournaments, with regional centers named first and district or subregional centers in brackets:

Chicago Heights [Grant Park], York of Elmhurst [Glen Ellyn], Waukegan [Wauconda], West Aurora [Geneva], Kankakee [Donovan], Dwight [Cullom], Sycamore [Maple Park], Belvidere [Monroe Center], Dundee [Hebron], Freeport [Pearl City], Hoopeston [Wellington], Paxton [Sibley], Danville [Sidell], Fisher [Mansfield], La Salle-Peru [Lamoille], Charleston [Ashmore], Tuscola [Atwood], Mount Carmel [Bone Gap], Oregon [Byron], Virginia [Chapin], Chenoa [Colfax], Metropolis [Creal Springs], Effingham [Dietrich], Jerseyville [Eldred], Harrisburg [Equality], Canton [Fairview], Flora [Flora], Carthage [Fountain Green], Dixon [Franklin Grove], Springfield Lanphier [Glenarm], Quincy [Golden], Havana [Greenview], Beardstown [Littleton], Gillespie [Medora], East Peoria [Metamora], Pekin [Minier], Cairo [Mound City], Pittsfield [Nebo], Streator [Newark], Belleville [New Athens], Joy [New Boston], Lincoln [New Holland], Decatur [Niantic], Salem [Odin], Galesburg, [Oneida], Rock Island [Orion], Robinson [Palestine], St. Elmo [Ramsey], Pana [Rosamond], Mount Carroll [Shannon], Kewanee [Sheffield], Highland [Sorento], Monmouth [Stronghurst], Benton [Valier], Wenona, [Varna], Edwardsville [Venice], Murphysboro [Vergennes], Mount Vernon [Waltonville], Clinton [Wapella], Pinckneyville [Willisville].

JOE LOUIS GETS BOMBED BY ARMY AUTOGRAPH FANS

New York, Jan. 15 [Special].—A flood of requests by his fellow selectees for autographs of Private Joe Louis impeded the routine of the reception center here to such an extent today, his second day in the army, that officers finally had to call a halt to the heavyweight champion's kindness. The autograph demand reached its peak as Louis was being interviewed by officers and outfitted in khaki.

Camp officials reported he took a size 44 long overcoat, a shirt having a size 17 collar and 35 length sleeves, pants, 36 waist and 35 long.

WILSON DEFEATS HERZL FIVE, 50-33, FOR 7TH IN ROW

Wilson Junior college won its seventh straight game yesterday by beating Herzl, 50 to 33, at Wilson. Dick Lindstrom scored seven field goals for Wilson. Lineup:

WILSON [50].	B	F	P	HERZL [33].	B	F	P
Kulvin.f	6	1	2	Mass.f	3	2	0
Maggard.f	5	0	2	Weiner.f	2	0	2
Lindstrom.c	7	0	1	Janetis.c	2	1	1
Schnack'b'g.g	3	1	1	Frumovitz.g	2	1	1
Lyle.g	0	0	2	Shapiro.g	0	0	4
Hines.f	0	2	0	Seifer.f	2	0	1
McDougal.g	0	0	2	Leva.g	0	0	1
Shephard.g	2	0	0	Pogajersky.g	3	1	1

Nelson Leads with a 67 in Oakland Open

Oakland, Cal., Jan. 15. (AP).—Byron Nelson of Toledo, O., shot a three underpar 67 today to lead the field at the end of the first round of the $5,000, 72 hole Oakland open golf tournament. He posted a 33-34. Par for the Sequoyah course is 35-35—70.

A stroke behind were clustered the tournament favorite, Ben Hogan, and three Californians. Hogan turned in pair of 34s for his 68. Grouped with him were Mike Demassey, with 35-33; Bill Nary, 36-32, and Lawson Little, with 34-34.

Most of the experts were within a jump of the lead. Exceptions included Horton Smith and Jimmy Thomson, both in the 76 class, and Dick Metz, 1939 winner here, with a 75.

The leaders:

Byron Nelson	33	34	67
Ben Hogan	34	34	68
Mike Demassey	35	33	68
Bill Nary	36	32	68
Lawson Little	34	34	68
Joe Mozel	34	35	69
John Dawson	34	35	69
John Revolta	35	34	69
Tony Penna	35	34	69
Lloyd Mangrum	37	32	69
Paul Runyan	35	34	69
Denny Shute	34	35	69
John Gertzen	36	34	70
Herman Keiser	33	37	70
Pat Ciuci	35	35	70
Leonard Dodson	35	35	70
Mark Fry	35	35	70
John Perrelli	36	34	70
Chick Harbert	36	34	70

SIX NORWEGIANS DUE TOMORROW FOR SKI TOURNEY

Six members of the royal Norwegian air corps will arrive in Chicago tomorrow to compete in the 37th annual international ski tournament conducted by the Norge Ski club at Fox River Grove Sunday.

Three of them—Sigurd, Fredrik, and Olaf—were members of Norway's Olympic squad. They won prizes in important meets at Holmenkullen.

Sigurd, Kaare, Ola, and Andvik escaped from German concentration camps following the Nazis' conquest of their country. Three of them got across to England and the other went thru Siberia. All of the boys are training near Toronto to become pilots. A furlough for this ski meet and for another in Beloit next week is the only time they'll get off before going into service in England.

Arthur Devlin, Roy and Walter Bietilas, and George Kotlarek will arrive today. All are considered strong contenders. More than 123 entries have been received.

The North Western railroad will run special trains leaving at 7:25 a. m., 9 a. m., and 11:25 a. m.

College Basketball

YESTERDAY'S RESULTS.

Illinois College, 55; Principia, 26.
Alabama, 31; Georgia Tech, 25.
Hope, 58; Albion, 36.
Manhattan, 67; Wagner, 44.
Wilson, 50; Herzl, 33.
William-Mary, 39; Virginia, 24.
Westminster, 58; Mexico City YMCA, 35.
St. Ambrose, 44; Iowa Wesleyan, 39.
Grand Rapids U., 62; Fort Custer, 26.
Wooster, 55; Kent State, 34.
St. Joseph's [Ind.], 57; Central Indiana, 46.
Huntington, 50; Anderson, 26.
Creighton, 45; Washington U. [Mo.], 30.
Georgetown [Ky.], 46; Kentucky Wesleyan, 38.
Oklahoma Aggies, 41; Tulsa, 17.
Franklin-Marshall, 49; Ursinus, 40.
Indiana State, 47; Charleston [Ill.], 38.
Eastern Kentucky, 55; Centre, 52.
Texas Tech, 34; New Mexico, 30.
West Texas, 78; New Mexico Aggies, 37.
Washington-Lee, 28; Virginia Tech, 25.
Union U., 45; Memphis State, 43.
Providence, 60; Rhode Island State, 54.
Chattanooga, 35; Sewanee, 23.
Louisiana Tech, 38; Louisiana State Normal, 32.
Northern Montana, 31; Montana Mines, 21.
Abilene Christian, 49; Southwestern, 46.

GAMES TONIGHT.

Rider at Loyola.
Grinnell at Ripon.
Beloit at Knox.
Illinois Wesleyan at Millikin.
Marquette at Michigan State.
Wilson at St. Procopius.
Parsons at Simpson.
Dubuque at Luther.
Wartburg at Penn college.
McKendree at Eureka.
St. Norbert's at Loras.
Hillsdale at Kalamazoo.
Cornell at Coe.
DePauw at Wabash.
Olivet at Adrian.

200 TO COMPETE TODAY IN PREP SKATING MEET

Fourteen schools, represented by 200 entrants, will compete in the 20th annual Chicago Public High School league ice skating meet this afternoon on the south pond in Lincoln park.

Schurz is the defending champion in the junior division, and Lane Tech hold the senior crown. The entrants will seek to better the mark of three records broken last year.

Naval Relief to Get College Golf Tourney Receipts

Notre Dame, Ind., Jan. 15 [Special].—The National Collegiate A. A. golf tournament scheduled for the Chain o'Lakes Country club course, South Bend, June 22 to 27, with Notre Dame as the host school, will be played for the naval relief fund. This was announced today by the Rev. John J. Cavanaugh, S. S. C., vice president of Notre Dame and chairman of the faculty board in control of athletics. The fund will be designed specifically for the families of men killed or wounded in action in the Pacific area.

CITY TO PERMIT 24 HOUR BOWLING WITH HIGHER TAX

Council and Alley Owners Agree on Program.

The city council probably will pass a new bowling ordinance that will permit bowling alleys to remain open from 1 a. m. until 7 a. m.—hours during which they now must remain closed under a 1910 ordinance enforced for the first time in years as a result of a surprise police move last Sunday. But a new license fee will be charged by the city for this privilege.

This was the word passed around yesterday when the council license committee, headed by Ald. Thomas Keane [31st], met with representative bowling proprietors. The gathering was called to consider a proposal made on Monday to repeal the old ordinance.

Wish to Operate 24 Hours.

Most of the owners got the idea early. Almost from the start of the meeting they announced that they would have no objection to payment of an additional night license fee if they could stay open thru the 24 hours. Most of them said the fixing of such a fee and license would be a patriotic move because many men in the service and arms workers could bowl only during the early morning.

"Sixteen large cities have repealed early closing hours since the war began," Louis P. Petersen, chairman of the Bowling Proprietors' Association of America, told the council, "and Chicago should also."

War Workers Bowl After 1.

H. L. Wessel, manager of Recreation Enterprise, Inc., a national concern with eight bowling alleys in Chicago, said that his alleys had several war workers' leagues that had been set up since the Pearl Harbor assault to function only after 1 a. m.

A similar story was told by Peter Howley, manager of the Bensinger Bowling alleys here, who said that they have a league in which a group of more than a hundred seamen and officers from Great Lakes Naval Training station come to Chicago and bowl after 1 a. m.

The formal meeting was adjourned soon afterward and Ald. Joseph Rostenkowski [32d] was appointed chairman of a subcommittee to consider what steps the council must take at another meeting next Tuesday.

Attack Defense Problem.

The Bowling Proprietors Association of Greater Chicago, at a special meeting following that with the council committee, voted to attack the defense problem on three fronts; namely, by launching a continuing campaign to sell defense stamps thru their establishments, contribute $3 per alley to the Red Cross, and put into effect immediately the plan to permit service men to bowl for 10 cents per line during specified hours.

The individual proprietors subscribed $10,500 for stamps which are to be supplied thru the association and sold to the public. Each proprietor present took a minimum of $100 in stamps. The association will keep a large amount invested in the stickers wherewith to keep the individual members' stocks replenished.

Red Cross Drive Under Way.

The Red Cross subscription is expected to provide from $6,000 to $7,500 immediately, the 115 members of the association owning between 2,000 and 2,500 alleys.

The special rate of 10 cents per line for service men in uniform—of which pin boys will receive 7 cents—will be in effect up to 5 p. m. daily except Saturdays and Sundays and in some cases on Saturdays.

THAT TWENTY GRAND FEELIN'

"I saw that Twenty Grand first!"

More pleasure per puff . . . that's what you get in mellow, silk-smooth Twenty Grands! Why? Because a skillful blend of many choice vintage tobaccos makes them better-tasting . . . . because a *new element* makes them easier on your throat. Try Twenty Grands today . . . you'll agree they're a better buy!

TWENTY GRAND CIGARETTES
THE AXTON-FISHER TOBACCO CO., INC.
"HOUSE OF TRADITION"

DICK TRACY—May I Cut In?

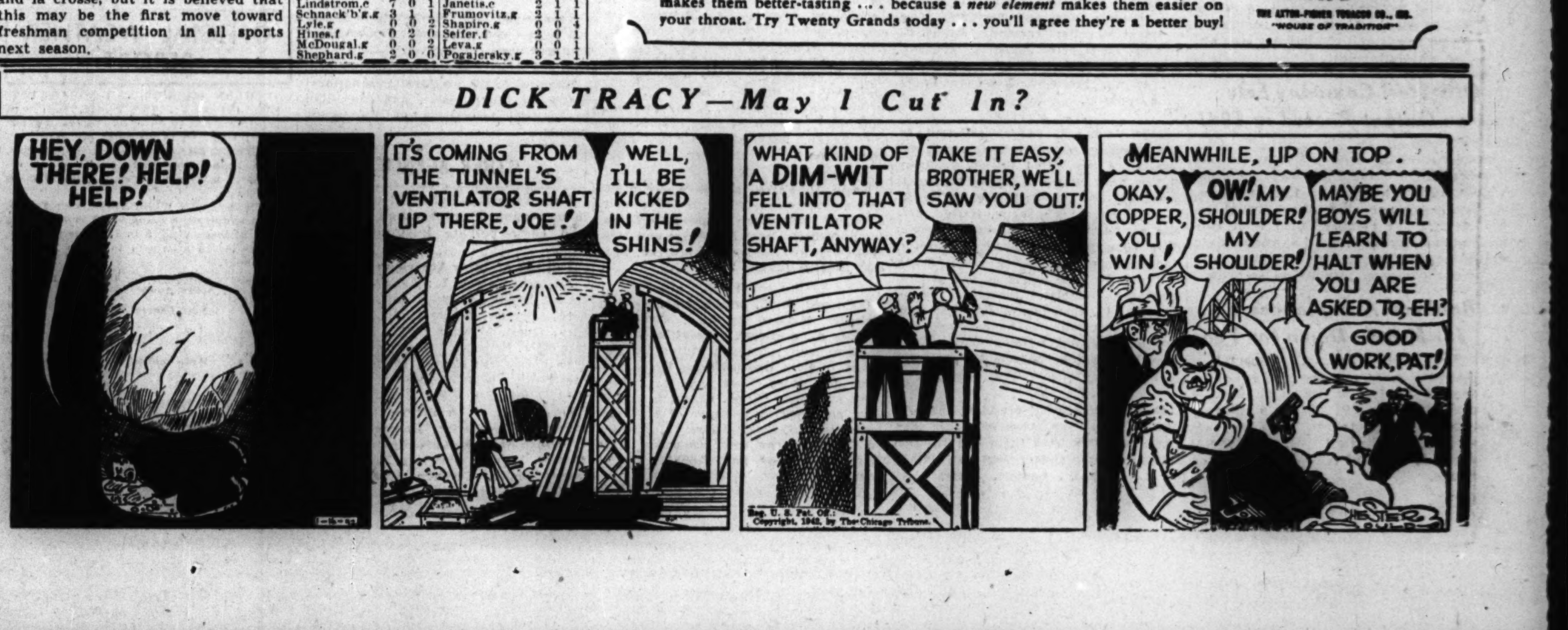

PREDICTS LARGER FARMER DEMAND FOR HOME GOODS

Furniture Men Told Buying Power Is Rising.

Improvement of the farmer's economic position thru higher prices for his products will prove a vast stimulant to the purchase of furniture and home furnishings in 1942, Paul T. Cherington, formerly research executive for the United States shipping board and United States census bureau, and a former faculty member of Harvard university, said yesterday.

Cherington told representatives at the National Furniture and Home Furnishings show in the American Furniture Mart that advancing farm prices and wages will add at least 40 million "aggressive buyers" to the entire consumer market, compared with 500,000 others whose buying power will be seriously checked by higher taxes.

Furnishings to Benefit.

Much of the increased buying power will be directed to the furniture and home furnishing industries where curbs on production and materials will not be felt as drastically as in other industries, he said.

The effect of the farmer's increased buying power already has been demonstrated at the International Home Furnishings market in the Merchandise Mart, a report by Percy Wilson, managing director of the mart, disclosed.

Wilson said, altho the show has two days to run, the number of buyers from the southern states now has exceeded the total attendance from that sector during the full two week session last year and is expected to reach 2,000 by tomorrow. The attendance from all parts of the country is running behind last year's record total, however, Wilson said.

The need for increased advertising to make the most of a more favorable position in which the furniture industry finds itself was stressed by Ralph Edwards, sales director of the Drexel Furniture company, Drexel, N. C.

Shipments Set Record.

Reports at the furniture show disclosed yesterday that buyers have placed orders in a larger volume than ever before for home furnishings which utilize metals which are no longer available.

During the first six months of 1941 metal furniture shipped all over the country required 16,643 freight cars, compared with 8,641 cars needed during the previous corresponding record period of 1929.

Sales of American walnut lumber and veneer increased 41.1 per cent in 1941 over the preceding year, the American Walnut Manufacturers association reported. The supply of this type of wood is ample at present, it was said.

CHICAGO ARMS PLANT OPERATES 5 MONTHS EARLY

C. Donald Dallas, president of Revere Copper and Brass, Inc., announced yesterday that the 10 million dollar arms plant at Normandy and Fullerton avenues has been placed in partial operation, five months ahead of schedule. The plant was built for the government, but is being operated by Revere. Ground was broken last July.

"We are doing everything possible to reach peak production at the earliest possible moment," Dallas said. "In many cases this is being done by production procedures which in ordinary times would be considered far from orthodox. Also cost is not a factor.

To carry on these operations, it was found necessary to provide temporary power, heat, and other services, and to assure production at any cost we have utilized the resources of other plants, moving the metal from plant to plant when necessary to supplement the operations of the new plant."

The plant produces cartridge cups, bullet jackets, and ordnance brass.

Construction Contracts Fall to 83¼ Millions

New York, Jan. 15 (AP).—Engineering construction awards this week totaled $83,262,000, a decrease of 41 per cent from the preceding week, and 7 per cent smaller than the same week a year ago, Engineering News-Record reported today. Comparisons follow:

[000 omitted.]

	This wk.	Last wk.	Yr. ago.
Private	$11,526	$ 12,728	$38,781
State.			
Municipal	14,827	19,317	23,878
Federal	56,909	109,107	26,515
Total	$83,262	$141,152	$89,174

United Electric Coal Bank Loan Is Reported to SEC

United Electric Coal companies, Chicago, disclosed yesterday in a statement filed with the Securities and Exchange commission that on Dec. 29 it borrowed $820,000 from three New York banks at 3 per cent. Of the total $679,240 was used to retire Dec. 30 all maturing first mortgage income bonds and the balance was applied on equipment.

Otis Steel Company Sets an Output Record in 1941

Cleveland, O., Jan. 15 (AP).—Otis Steel company reported today its 1941 steel ingot production was the highest in its history at 1,028,266 tons, nearly 19 per cent above rated capacity. The company's 77 inch continuous hot mill, its Lakeside plate mill, and its pig iron furnaces also broke company production records.

Bankers' Acceptances Up for Month, Down for Year

New York, Jan. 15 [Special].—Bankers' dollar acceptances outstanding in the United States on Dec. 31 amounted to $194,220,000, a gain of $630,000 for December, but a decrease of $14,439,000 for all 1941, the Federal Reserve Bank of New York reported today.

List of $1 a Year Men in Defense Agencies

[Chicago Tribune Press Service.]

Washington, D. C., Jan. 15.—In connection with charges filed today by the senate defense investigating committee against the practices of $1 a year men in government, and demands for a change in their status, THE TRIBUNE obtained from the Office for Emergency Management a list of $1 a year men in the Office of Production Management and other war agencies, as of last November, the latest available.

The committee is compiling data concerning the income from private business connections of men serving the government for $1 a year, or without compensation, and will make this available at a later date. Committee attachés said the OPM refused to furnish this data to the committee, so it is circularizing the officials themselves to obtain the information.

The list of a $1 a year men in OPM, and their private business connections, follows:

A.

Adriance, Edward H., Eli Lilly and company; Alcron, Bradford, assistant general sales manager, Tousey Varnish company; Allen, Charles W., vice president and general manager, Belknap Hardware and Manufacturing company, retired in 1935; Allen, Rolland C., executive vice president, Oglebay Norton and company; Arthur, George G., vocational director, Champion Paper and Fiber company; Avery, Clarence W., president and chairman of board, Murray Corporation of America.

B.

Banfield, Thomas H., partner, Collins and Banfield; Barsanti, William J., purchasing department Ford Motor company; Bary, Constantine, Philadelphia Electric company; Bassi, Andrew B., Socony Vacuum Motor Oil company; Batt, William L. Sr., president S. K. F. Industries, Inc.; Baxter, John L., H. C. Baxter and Bros.; Bell, Frank B., president Edgewater Steel company; Bending, Clarence D., master mechanic and works engineer, International Harvester company, West Pullman works; Bennett, Hubert D., president Defiance Machine Works; Bergquist, Charles W., director of public relations, Hawthorne works of Western Electric company; Bistrup, Frank V., secretary, industrial department of Associated Industries of Massachusetts; Bittner, W. Emmett, director of purchases, Diamond Alkali company.

Blaffer, Robert Lee, chairman of the board and treasurer, Humble Oil and Refining company; Blair, William R., sales manager, Southwestern Portland Cement company; Blank, Earl F., personnel relations director, Jones and Laughlin Steel corporation; Bogart, Guy B., vice president and general manager Indian Refining company; Brace, Maxwell, steel sales and warehousing in New York state; Brainard, George C., president General Fireproofing company; Brandt, Edgar C., sales manager, Westinghouse Electric and Manufacturing company; Bristol, William M. Jr., vice president and director Bristol Myers company; Britton, Mason, McGraw Hill Publishing company.

Brown, Hiram S., president, Radio Pictures corporation; Brown, J. Douglas, instructor in economics, Princeton university; Browning, A. J., president United Wallpaper Factories, Inc.; Browning, Edward Jr., of George H. McFadden and Bros.; Bryant, H. W., expediter for engineering and construction department, Youngstown Sheet and Tube company; Backley, Sydney, president Shepard-Tiles-Crane and Noise corporation; Burgess, Roberts W., chief statistician Western Electric company; Byron, Joseph W., president W. D. Byron and Sons of Maryland; Cabot, F. Higgison, president General Public Service corporation.

C.

Cabot, Paul C., senior partner State Street Research and Management company and president State Street Investment company; Camman, Eric C., partner Peat, Marwick, Mitchell and company; Carr, James B., secretary of the Congress of Industrial Organizations and general president of the United Electrical Radio and Machine Workers of America; Carey, W. F., Carey Baxter and Kennedy Construction company; Carlton, Clarence C., vice president and secretary Motor Wheel corporation; Carman, Frank H., Armstrong Cork company; Carpenter, O. Frank, director of placement and principal of Wright Vocational School; Chapman, Edmund S., vice president Plymouth Division of Chrysler corporation; Childress, Wade T., president Columbia Terminals company; Clark, Donald G., director of purchase, Gulf Oil corporation.

Clark, Harry K., vice president and general manager Norton company; Cliffe, Frank B., assistant comptroller General Electric company; Coler, Carl Seymour, member of industrial relations division of Westinghouse Electric company; Conover, Wm., assistant director United States Steel Corporation of Delaware, Pittsburgh, Pa.; Conway, Carle C., chairman of the board, Continental Can company, Inc.; Cortesi, Roger, buying department executive Harriman Ripley and company; Cothan, Frank H., president Piedmont and Northern Railway company, and Durham and Southern Railway company; Creighton, Albert M., shoe manufacturer [retired]; Cunningham, Howard B., director of purchases, National Biscuit company; Davis, Jack B., vice president Interchemical corporation; De Motte, Ralph J., treasurer Sears Roebuck and company.

D.

Dickey, Uberto M., president Soundview Pulp company; Dimnan, Thomas H., president Preservation Products Inc.; Douglas, John W., manager market and product development, Revere Copper and Brass, Inc.; Dunbar, Howard W., vice president and general manager Norton company; Duncan, Russell C., president R. C. Duncan company; Dunn, Joseph V., engineer American Telephone and Telegraph company; Dyer, Arthur J., president, general manager and chairman of board of Nashville Bridge company.

E.

Einig, A. B., Motch & Merryweather Machinery company; Engelsted, Knud., own business, steel and machinery, vice president Movosteel company; Evans, C. Richard, manager of industrial relations, International Harvester company; Everest, D. C., president Marathon Paper Mills company.

F.

Falck, Edward, special assistant to vice president, technical development and research, Consolidated Edison Company of New York; Fawcett, Mation L., superintendent of manufacturing, Westinghouse company; Florsheim, Harold, first vice president and secretary Florsheim Shoe company; Foley, John Forester, Pennsylvania railroad; Folsom, Frank N., executive vice president and general manager, Goldblatt Brothers; Force, Raymond C., chairman of executive committee, Caterpillar Tractor company, and chairman Federal Reserve Bank of San Francisco; Frank, William K., chairman of board, Copperweld Steel company.

G.

Gadsby, George M., president and general manager Utah Power and Light company, president Utah Light and Traction company, and president Western Colorado Power company; Gamble, Jefferson S., assistant to the president, Wallace Barnes division of Associated Spring corporation; Gangwere, Eliot D., director of equipment, Westinghouse Electric company; Gardiner, Glenn L., general assistant to president of Forstmann Wollen company; Gates, Thomas S., president University of Pennsylvania; Graham, W. Herbert V., Jones & Laughlin Steel corporation; Graham, Seymour, National Soda Straw company, Ideal Machine company, and Illinois Baking corporation.

Greene, James H., executive vice president Pittsburgh, Pa., chamber of commerce; Greenman, Russell L., industrial consultant and manager of industrial department Brooklyn Chamber of Commerce; Grothe, Oscar, vice president and director White Sewing Machine corporation; Guthrie, Robert R., Allied Stores corporation and White Sewing Machine corporation.

H.

Hallet, Robert L., chief chemist National Lead company; Hamilton, J. Howard, manager of sales, American Can company; Hammond, Edgar H. Jr., district manager Kennecott Wire and Cable company; Harriman, John W., professor of banking and finance, Dartmouth college; Harrison, William R., vice president American Telephone and Telegraph company; Hartz, William H., president Gordon Frog and Crossing Works; Harvey, Dean, general engineer Westinghouse Electric and Manufacturing company; Hawkins, Lester R., west coast district manager Warner and Swazey.

Hays, David, commercial engineer, appliance division of General Electric company; Heron, Alexander R., director of industrial and public relations, Crown Zellerbach corporation; Hill, L. Clayton, vice president of manufacturing, Murray corporation; Hitchcock, Harry W., Southern California Telegraph company; Hocker, George F., manager of sales for castings, forging, etc., Bethlehem Steel company; Holtclaw, Jack G., president Virginia Electric and Power company; Hook, Charles R. Jr., personnel manager Rustless Iron and Steel corporation; Hoose, Donald J., assistant manager of industrial relations, the Texas company; Hopkins, William K., Columbia Pictures, incorporated; Howe, Harrison E., editor Industrial and Engineering Chemistry; Hull, Blake D., chief engineer Southwestern Bell Telephone company.

J.

James, William L., purchasing agent Stanoline Oil and Gas company; Johnson, E. F., group executive General Motors corporation, retired since January, 1940; Jones, Fred, Ford dealer; Jones, Henry W., manager of industrial relations, Atlantic Refining company.

K.

Kahler, William V., chief engineer Illinois Bell Telephone company; Kane, Michael, staff engineer of training and safety, American Telegraph and Telephone company; Keith, Wayne E., assistant to vice president New England Telegraph and Telephone company; Kelday, George J., International Harvester company; Kellogg, Howard C., Ford Motor company; Kemp, James T., sales engineer of the American Brass company; Kerber, William, the Hanna Furnace corporation of National Steel corporation; Kimball, Dexter S., professor emeritus of mechanical engineering, Cornell University; Kirk, George, Colorado Fuel and Iron corporation; Krafft, Fred A., director labor relations American Viscose corporation; Kunkle, Bayard D., group executive and director of personnel, General Motors corporation.

L.

Laird, Joseph S., chemist, assistant to foreman in charge of chemical and metallurgical department, Ford Motor company; Landry, George A., Western Electric company; Lenahan, John J., president Excelsior Steel Ball company, incorporated; Levis, William E., chairman of board of Owens Illinois Glass company; Lewis, Howard T., director of research, Harvard Business School; Lindemuth, Lewis B., consultant on steel production in the United States, England, Germany, Australia, India, Mexico; Lew, Herome N., associated with law office of Norman E. Myers for work on administrative law and anti-trust cases; Lowry, Hiter H., head of equipment development division Bell Laboratories, New York; Lynge, Carl M., assistant manager Bridgeport plant, General Electric company.

M.

Mackeachie, Douglas C., purchasing director for New England-Canadian divisions of Atlantic and Pacific Tea company; MacPherson, James, director California Arabian Standard Oil company; Madden, James H., labor superintendent American Brass company; Manderson, Harold A., supervisor of purchases, Continental Can company, incorporated; Martin, John A., vice president and general manager Wesco Foods company; Martin, Laurence J., assistant to president Thomas A. Edison, incorporated.

Matthiessen, Conrad H., assistant to president of Hawaiian Pineapple company; McCauliffe, Eugene, president Union Pacific Coal company; McCabe, Thomas B., Scott Paper company; McConnell, R. E., president Mayflower association; McDaniel, J. E., director Coöperative Plan of Education, Georgia School of Technology; McDavitt, Clarence G., retired since 1938, formerly vice president New England Telegraph and Telephone company of Boston; McIntyre, Frederick W., Reed-Prentice corporation; Meany, George, secretary treasurer American Federation of Labor; Meigs, Merrill C., publisher Chicago Herald-American.

Mertz, Paul A., director company training, Sears Roebuck and company; Messick, Mead M., manager tire stock control department, Montgomery Ward and company; Meyer, Edwin R., Meyer Blanke company and Central Brokerage company; Meyer, Emanuel Albert, vice president and sales manager C. H. Musselman company; Meyers, Herbert H., manager purchasing department Virginia-Carolina Chemical company; Miller, John F., manager machine tool division, Ex-Cello-O corporation; Moffett, George M., president Corn Products Refining company; Monrad, C. C., associate professor chemical engineering, Carnegie Institute of Technology; Mooney, Paul, general manager of public relations and personnel, Kroger Grocery and Baking company.

Moore, Charles E., president Moore Machinery company; Moore Charles R., president and directing head of Austin Bridge company; Moore, J. E., operating consultant, Ebasco Services, Inc.; Morrill, Logan, financial counsellor, Frost and Jacobs.

N

Neely, H. Frank, executive vice president and secretary, Rich's, Inc.; Newhall, Arthur B., executive vice president Talon, Inc.; Norfleet, Jesse P., Sledge and Norfleet company; Norton, Edward Lee, Federal Reserve Branch bank.

O

O'Connell, J. E., president and general manager E d d y Bakeries; Odegaard, Charles A., president Federal Machinery Sales company; Olander, Milton M., personnel director Owens-Illinois Glass company of Toledo; O'Leary, A. J., Lukens Steel company; Olrich, Ernest L., president and general manager of Munsingwear, Inc.; O'Neill, James L., director W. T. Grant company, Guaranty Safe Deposit company and Fidelitas Realty company.

P

Parker, John C., vice president Consolidated Edison Company of New York, Inc.; Parker, Philow, Standard Oil company; Paterson, Albert B., president New Orleans Public Service company; Peloubet, Maurice E., Pegson Peloubet and company; Petrikin, William L., chairman of board Great Western Sugar company; Pinkham, William D., Malleable Iron and Fitting company; Porter, J. Roy, president Marshall and Ruschart Machinery company; Price, Thomas N., secretary Hill-Clarke Machinery company; Price, William F., Jacob Dold Packing company executive, retired February, 1939; Purves, Dale, treasurer and production manager John B. Stetson company.

R

Rand, William M., president and director Merrimac Chemical Transportation company; Reed, Philip D., chairman of the board General Electric company; Reuter, Irving J., president and general manager Olds Motor Works and Buick Motor company; Rice, J. Alfred, sales manager A. D. Juilliard & Co.; Roberts, W. Frank, president Standard Gas Equipment corporation; Romaine, Millard, general sales manager Cincinnati Milling Machine company; Roper, Elmo B. Jr., Elmo Roper Marketing Research; Rosecrans, William S., president W. S. Rosecrans Properties, Inc.; Rosenwald, Lessing J., chairman board of directors Rosenwald Fund.

S

Sandmaier, Philip J., assistant manager of orders Republic Steel corporation; Sanger, John P., vice president in charge of purchases U. S. Gypsum company, Sauer, Howard C., Timken Roller Bearing company; Schaff, Frederick A., president of the Superheater company and chairman of the Combustion Engineering company; Schoenlaub, Charles M., assistant superintendent open hearth department Republic Steel company; Schwarz, Michael, supervisory agency electrical industry, NRA, retired; Scott, Harry R., Union Electric Company of Missouri; Searle, Eric W., Safeway Stores, Inc.

Seymour, Harold F., vice president Columbian Vise and Hardware company; Shepard, Kenneth E., advertising executive, own business since 1921; Shepard, Roger B., president Finch, Vanslyck & McConville; Shore, T. Spencer, vice president and treasurer General Tire and Rubber company; Shorter, Walter C., sales manager International Paper company; Simmonds, Charles A., president Simmonds Machine Tools corporation; Simons, George W. Jr., general municipal engineer and planning practice; Smith, Charles E., vice president in charge of purchases and stores New York, New Haven, and Hartford Railroad and affiliated companies; Smith, Earle T., member New York Stock exchange; Spencer, Frank E., vice president Crucible Steel Company of America, Pittsburgh crucible division; Spencer, Kenneth A., vice president in charge of production Midwest-Radiant corporation; Stedfast, Albert M., vice president Stedfast & Roulston, Inc.; Steele, Heath M., consulting engineer.

Steinebach, Frank G., editor "The Foundry"—Penton Publishing company; Stevens, Robert T., president J. P. Stevens & Co., Inc.; Stickler, Alfred A., National Dairy Products company; Stoughton, Bradley, Lehigh university professor of metallurgy, retired; Stowell, Ernest A., employment manager Underwood-Elliott-Fisher company; Summerhays, William A., manager Forest Products bureau, Illinois Central Railroad company; Sykes, Howard C., chairman of the board Eugene Munsell & Co.

T

Tapley, Gilbert H., executor of estate and property manager; Taub, Alex, British Mechanization Board for Trucks, Tanks, and Engines; Taylor, Joseph R., Socony Vacuum Oil company; Tewksbury, Roger G., president Oster Manufacturing company; Thompson, Charles L., Thompson, Sanders & Ginocchio, architects, retired in 1938; Thompson, Lewis S. Jr., vice president of Stance Distribution [in charge of sales]; Timmons, John S., vice president Philco corporation.

U

Uebelacker, David A., Ford, Bacon & Davis, Inc., engineers.

V

Von Daacke, James C., assistant sales manager American Brass company; Vry, Lawrence K., tool superintendent Caterpillar Tractor company.

W

Wagner, A. A., manager of sales, hot rolled products, Jones & Laughlin Steel corporation; Walker, Alexander E., president National Supply company; Walker, A., United States Rubber company; Wallace, Harry B., president Cupples Manufacturing company; Walton, Frank L., vice president Catlin Farish company; Ward, John Harris, office of financial vice president, Commonwealth Edison company; Watkins, Donald N., president Steel Publications, Inc.; Weed, F. Chapin, in charge warehousing, distribution, and manufacturing operation, Grand Union company; Weidlein, Edward R., director of Mellon Institute; Weinberg, Sidney J., Goldman, Sachs & Co., investment banking; Weisl, Edwin L., legal counsel and business advisor, Paramount Pictures, Atlas corporation, and Lehman Brothers; Wheeler, Walter H. Jr., president Pitney-Bowes Postage Meter company.

White, Erskin T., assistant general traffic manager New England Telegraph & Telephone company; Whitney, H. Leroy, director and chief engineer fabricated products division of the Kellogg company; Wiley, William G., General Cable corporation; Williams, Sibert L., International Business Machines corporation; Winsor, Harrison G., personnel officer Puget Sound Power & Light company; Wolf, Ralph F., assistant director of synthetic rubber laboratory, Standard Oil Development company; Wolf, Robert B., pulp division of Weyerhaeuser Timber company; Wright, Clifford E., president Waterproof Paper and Board company, retired in 1931; Wyatt, A. Earl, personnel director Laclede Securities company.

Y

Youngblood, Hull, vice president Southern Prison company and its subsidiary, Southern Steel company.

Z

Zelomek, A. W., president International Statistical Bureau, Inc., and consultant to National Association of Purchasing Agents.

OTHER AGENCIES

Following is a list of $1-a-year men in war agencies other than the OPM and their private business connections:

Bureau of Inter-American Affairs.

Altstock, Francis L.; Aylesworth, Merlin H., Radio City music hall, New York City; Chrysler, Walter P. Jr., New York City; Guest, Winston C. C., Phipps Estate office, Bessemer Investment company, New York City; Keppel, Frederick Paul, president Carnegie corporation, New York City; Luce, Henry R., Time, Inc.; Moe, Henry Allen, John Simon Guggenheim Memorial Foundation; Rovonsky, Joseph C., Chase National Bank, New York City; Rundle, Walter, American Express company; Smith, Carleton Sprague, New York City Public library; Stevens, David Harrison, Rockefeller Foundation; Wheeler, Monroe, Museum of Modern Art, New York City; Whitney, John Hay, Museum of Modern Art, New York City.

Office of Transporation.

Crooks, Harry D., Crooks Terminal Warehouse, Chicago; Dann, Alex W., Dravo corporation and Union Borge Line corporation, Pittsburgh, Pa.; Dow, Fayette B., Dow & Lohnes, Washington, D. C.; Gordon, Charles, American Transit Association, Indianapolis, Ind.; Gorrell, Edgar S., Air Transportation Association of America, Chicago; Henry, Thomas P., Brookhaven, Miss.; Hill, Arthur M., Atlantic Greyhound corporation, Charleston, W. Va.; Hood, James Milton, American Short Line R. R. Association, Washington, D. C.; Horner, Frederick C., General Motors corporation; Rodgers, Ted V., American Trucking association, Washington, D. C.; Wood, Alexander T., Lake Carriers Association, Cleveland, O.

Office of Price Administration.

Avildsen, Clarence, Republic Drill & Tool company, Chicago; Bane, Frank, Council of State Governments, Chicago; Bronk, Detlev M., Cornell Medical college; Joseph, Sylvan L., investment advisor, New York City; Klein, Charles, Philadelphia; Krause, J. Ward, T. C. Wheaten company, Millville, N. J.; Lansburgh, Richard H., First National bank, Detroit, Mich; McCormick, Cyrus; Nugent, Rolf, Russell Sage Foundation, New York City; Paul, Randolph, Lord, Day & Lord, New York City; Renard, George, National Association of Purchasing Agents; Grossman, Maxwell B., Mass Envelope company, Boston, Mass.

Lend-Lease Administration.

Pratt, John L.

Office of Civilian Defense.

Dabney, Virginius, Richmond Times Dispatch, Richmond, Va.; Daniels, Jonathan, editor Raleigh News and Observer, Raleigh, N. C.; Kelly, John B., John B. Kelly, Inc. [Bricklaying] Philadelphia, Pa.; Marble, Alice, amateur tennis champion.

Securities Offerings

Offering of 263,000 shares of Chemical Fund, Inc., capital stock will begin today, F. Eberstadt & Co., distributor of the fund and manager of an underwriting group of 54 investment dealers, announced last night. The offering price will be the asset value at the time the order is received, with the initial price set at $9.62 a share. The offering will be made to the public for a period of 60 days, with special discounts during the first 30 days to present stockholders.

The Quebec public service board authorized Montreal Light, Heat & Power Consolidated to issue $14,910,200 of 3½ per cent first mortgage and collateral trust bonds dated Jan. 1 and maturing July 1, 1961, payable in Canadian funds, it was disclosed yesterday. The new issue will refund a similar amount of 3 per cent convertible note certificates due in 1949.

Blyth & Co. offered 12,000 shares of United States Smelting, Refining & Mining company common stock at $51 a share.

Reliance Manufacturing company has notified the Chicago Stock exchange it will redeem 750 shares of its $100 par preferred stock April 1 at $110 and accrued dividends. The shares will be chosen by lot from the list of stockholders Jan. 20.

Cuban Atlantic Sugar company yesterday filed an amendment to its registration statement with the Securities and Exchange commission disclosing the intention of holders to sell 321,996 shares of outstanding $5 par capital stock on the New York Curb exchange or the over the counter market.

Railroad Urges Economy in Use of Office Supplies

W. C. Bower, vice president in charge of purchases and stores for the New York Central railroad, yesterday urged all company office workers to aid the nation's war effort by conserving supplies. He said that steel pens, pins, paper clips and paper fasteners used by the system during 1941 totaled 14 tons of steel, enough to make 3,500 Garand automatic rifles. The amount of rubber bands and rubber erasers used amounted to eight tons, enough rubber to make 1,984 heavy tires.

BANK STOCKS

CHICAGO.

[Nominal Quotations.]

	Yesterday. Bid.	Yesterday. Ask.	Jan. 14. Bid.	Jan. 14. Ask.
American National ..	220	230	225	235
Chicago Title.........	121	124	121	125
City National	103	108	103	107
Continental Illinois .	74½	77	75	77½
First National	244	249	245	250
Harris Trust	322	332	320	330
Industrial Nat	34	37	34	37
Do pfd	99	101½	99	102
LaSalle National	60	65	61	65
Northern Trust	500	510	500	515
NEW YORK.				
Bankers Trust	45½	47¼	46	48
Bank of Manhattan.	14	15¼	14½	14⅞
Central Hanover	80⅞	83⅞	81⅝	84⅝
Chase	25⅞	27⅞	27⅞	29¼
Chemical	40	42	41¼	43¼
First National	1195	1225	1220	1250
Guaranty	233½	238½	237	242
Irving	9½	10½	9⅞	10⅞
Manufacturers Trust.	32⅞	33⅞	33⅞	35
National City	23⅞	25⅞	25¼	26⅞
New York Trust	66⅞	69⅞	67⅞	70¼
OTHER BANKS.				
Bank of America ..	35¼	36½	35½	36⅞
First Natl Boston....	38⅛	40¼	38⅞	40¼

OFFICIAL WEATHER REPORT

NORTHERN ILLINOIS AND NORTHWESTERN INDIANA: Fair Friday, with temperature rising to 40 to 50 degrees in afternoon; wind, 10 to 20 miles per hour.

SOUTHWESTERN MICHIGAN: Fair Friday, with temperature rising to 33 to 40 degrees in afternoon; wind, 10 to 20 miles per hour.

SOUTHEASTERN WISCONSIN: Fair Friday, with temperature rising to 38 to 45 degrees in afternoon; wind, 5 to 12 miles per hour, increasing in afternoon to 15 to 25 miles per hour.

Highest temperature for 12 hours and lowest for 24 hours preceding 6:30 p. m. Jan. 15, 1942:

	H.	L.		H.	L.
East Central States.					
Chicago [air.]	42	20	Memphis	53	26
Chgo. [Univ.]	42	22	St. Ste. Marie	36	10
Detroit	38	20			
West Central States.					
Bismarck	47	22	Mpls.-St. P.	42	32
Des Moines	52	22	St. Louis	43	23
Kansas City	54	30	Sioux City	42	24
Eastern States.					
Atlanta	55	37	Washington	53	37
Pittsburgh	37	24	Louisville	45	25
Gulf States.					
Brownsville	65	57	New Orleans	59	48
Fort Worth	60	34	Columbus	45	25
Miami					
Mountain States.					
Albuquerque .	49	23			

FEW SECURITIES DEALERS DESERT BUSINESS IN '41

A Difficult Year, but They Remain in the Field.

Few security dealers withdrew from the business during 1941, a difficult year in this field, the National Association of Securities Dealers reported yesterday. Wallace H. Fulton, executive director, told his board of governors meeting in New York that the association had 2,283 members on Dec. 31, or only one-half of one per cent fewer than the 2,899 enrolled a year earlier.

Of nearly 1,000 members examined last year by the association in its program of policing membership, the NASD filed complaints against 120 companies. Of 75 cases disposed of during the year, there were 26 expulsions from the association, six suspensions for as long as one year, 29 fines ranging to $1,500, and 32 censures, Fulton reported.

Fulton said "not more than 5 or 6 per cent of the complaints involved violations of a seriously objectionable nature." These statistics, he asserted, show the "association intends to police its members and is capable of so doing."

NASD was organized under federal securities laws to promote high standards of business conduct and to provide members with an instrument of self-regulation.

NEW YEAR CLEARANCE SALES BOOST VOLUME DESPITE ZERO WAVE

Clearance sales and fears of price increases and shortage of certain goods brought shoppers to department stores last week despite subzero weather, the Federal Reserve Bank of Chicago reported yesterday.

Department store sales in the 7th [Chicago] federal reserve district for the week ended Jan. 10 were 27 per cent larger than in the corresponding week a year ago and 20 per cent above the preceding holiday shortened week, the bank said. Chicago sales were 21 per cent above a year ago and 18 per cent above the preceding week.

The federal reserve board estimated that sales over the nation averaged 32 per cent larger than in the corresponding 1941 week.

For the four weeks ended last Saturday, compared with a year ago, 7th district sales were up 20 per cent; Chicago sales, 17 per cent, and the nation's sales, 21 per cent.

NEW YORK CURB

Thursday, Jan. 15, 1942.

Shares sold today.................. 87,000 Total sales 1942 to date........ 992,000

Year ago..............................124,435 Total sales 1941 to date........1,347,050

	Sales.	High.	Low.	Close.	Net chge.
Acme Wire ..	70	21⅝	21	21⅝	+ ⅝
Air Investors .	100	1¼	1¼	1¼	....
Alum Co Am.	100	102¼	102	102¼	+ ¼
Do pf	350	113⅝	113⅛	113⅝	+ ⅝
Alum Ltd. ...	100	75⅛	75⅛	75⅛	− ⅛
Am B Board.	100	3⅝	3⅝	3⅝	− ⅝
Am Cyan B .	900	40	38¾	38½	− 1
Am Exp L...	100	20⅛	20⅛	20⅛	− ⅛
Am Gas&El ..	700	20	19⅞	19⅞	− ⅛
Am La Mch.	200	21½	21¼	21½	+ ⅝
Am Maracaibo	100	¼	¼	¼	....
Am Republic..	300	6¼	6¼	6¼	....
Am Superpow.	1,800	5/32	⅛	⅛	....
Do pf	100	2⅜	2⅜	2⅜	− ⅛
Ark Nat Gas.	100	1	1	1	....
Do A	300	1	1	1	....
Do pf	400	7½	7⅜	7⅜	− ⅛
Ashland O&R.	900	4	3⅞	3⅞	− ⅛
Asso G&E ..	300	3/32	3/32	3/32	+5/64
Atlas Corp war	100	7/16	7/16	7/16	+1/16
Atlas Ply.....	100	16⅜	16⅜	16⅜	....
Auburn Cen M	100	5	5	5	+ ⅛
Automat Prod	1,000	1⅜	1⅜	1⅜	....
Axton-Fish A.	20	30	30	30	+ ¼
Babcock & Wil	100	27¼	27¼	27¼	....
Baldwin Loc w	500	3⅛	3⅛	3⅛	....
Basic Refract.	200	7⅛	7⅛	7⅛	....
Beech Airc....	100	9	9	9	+ ⅛
Bell Airc......	1,200	15½	15⅛	15⅛	− ⅜
Bell Tel Can..	50	111	109	111	+ 1
Bellanca Airc.	200	2⅛	2⅛	2⅛	+ ⅛
Berk&Gay Fur	900	⅝	9/16	⅝	+ ⅛
Bliss E W....	100	15⅜	15⅜	15⅜	− ⅛
Blue Ridge....	300	7/16	7/16	7/16	+1/16
BowmBH1st pf	200	1⅝	1½	1½	− ¼
Braz Tr L&P.	900	5	4⅞	4⅞	− ⅛
Breeze Corp...	100	9⅛	9⅛	9⅛	+ ⅛
Brewst Aero..	200	8	8	8	....
Bridgpt Mach.	100	2⅛	2⅛	2⅛	....
Brown Rubber	100	¼	¼	¼	−1/16
Buf N&EP pf	100	15	15	15	....
Do 5% pf..	50	91	91	91	+ ⅛
Bunk Hill & S	500	11⅛	11⅛	11⅛	− ⅛
Burry Biscuit.	100	7/16	7/16	7/16	+1/16
Cap City Prod.	75	9⅛	9⅛	9⅛	+ ⅛
Carnation	150	42	41⅝	42	+ 1⅛
CaroP&L $7 pf	10	111⅛	111⅛	111⅛	+ 1⅛
Carrier Corp ..	100	5	5	5	....
Catalin Am...	500	3¼	3	3¼	+ ⅛
Cen & S W Ut	100	7/16	7/16	7/16	....
Cen Hud G&E	100	6⅞	6⅞	6⅞	+ ⅝
Cen P&L pf..	25	105	105	105	− 8¼
CenStEl 6% pf	100	5/16	5/16	5/16	+ ⅛
Cessna Airc..	400	11¼	11	11¼	− ⅛
Chi Flex Shaft	50	49	49	49	+ 3⅞
Childs pf	25	9¼	9¼	9¼	− ½
Cities Service..	900	2⅞	2⅞	2⅞	− ⅛
Do pf	50	53⅝	53⅝	53⅝	− ⅝
City Auto Stpg	100	4½	4½	4½	− ¼
Cleve El Illum	50	34½	34½	34½	+ ½
Cleve Tract ...	300	6	5⅞	6	....
Colum O & G.	200	1⅝	1⅝	1⅝	− ⅛
Comm P Svc..	100	17⅞	17⅞	17⅞	− ⅛
Cons Biscuit..	400	1	1	1	....
Cons G&E Bal	200	52	51⅞	51⅞	+ ⅝
Cons Stl Corp.	100	5⅝	5⅝	5⅝	....
ContG&E pr pf	20	88	88	88	+ 2
Cont Roll & St	100	8¼	8¼	8¼	− ⅛
Copper Range.	550	5⅝	5⅛	5⅛	− ⅜
Creole Pet ...	300	16¼	16⅛	16⅛	− ⅛
Crock-Wh E M	200	4⅞	4⅞	4⅞	− ⅛
Cuban Atl Sug	3,000	15½	15	15	− ⅜
Dayton Rub ..	150	7	7	7	+ ¼
Denni M pr pf	50	39	37	39	....
Det Stl Prod..	100	13⅛	13⅛	13⅛	+ ⅛
Domin Stl & C	200	4⅝	4⅝	4⅝	− ⅛
Duval Tex Sul	200	7	7	7	....
Eagle Pich Ld	200	8½	8½	8½	....
East G&F 6 pf	200	32¾	32½	32½	− ½
Do pr pf ...	50	50	50	50	+ ½
East Sta Corp	200	⅜	⅜	⅜	+1/16
Do pf A	300	16	15½	16	+ 1⅜
Do pf B	100	15¼	14½	15¼	+ 1
El Bond & Sh	800	1⅝	1¼	1¼	....
Do pf.......	700	61	61	61	− ¼
Do $5 pf.....	400	56⅝	56	56⅝	− ¼
Emerson Elec..	100	5⅛	5⅛	5⅛	− ⅛
EmpG&F 8%pf	25	108⅝	108⅝	108⅝	....
Do 7% pf...	25	102½	102½	102½	− 1½
Do 6% pf...	20	98½	98½	98½	− 1½
Empire Pow..	50	20	20	20	+ ⅛
Fairch En&Air	100	2¼	2¼	2¼	− ⅛
Fire As Phil..	10	62	62	62	− ½
FlaP&L $7 pf	50	101½	101½	101½	....
Ford M Can A	200	12	12	12	+ ⅛
Gen Firepfg..	100	14¼	14¼	14¼	+ ¼
Gen G&E pf B	40	101	101	101	− 1½
Gen Share pf..	10	53	53	53	+ 2
Glen Ald Coal	600	11⅝	11⅝	11⅝	− ⅜
Godchaux S pf	20	99	99	99	− 1
Gt NY Brew..	2,300	5/32	⅛	5/32	+1/32
Gulf Oil	500	34	33¾	33¾	− ¼
GulfSU 5½ pf	200	20	19½	20	+ ½
Hazeltine	300	20¼	19½	20¼	+ 1
Hearn D Strs..	100	2⅛	2⅛	2⅛	+ ⅛
Hecla Min	500	6⅝	6½	6½	− ⅛
Hoe R & Co A	400	17½	16½	17½	+ ⅞
Holl C Gold...	100	7¼	7¼	7¼	+ ⅛
Hussmann-L ...	100	5	5	5	....
Hygrade Fd ...	100	2½	2½	2½	....
Ill Iowa Pw pf	100	23½	23½	23½	....
Ind Pipe L....	300	3	3	3	+ ¼
IndplsP&L pf.	30	107¼	107¼	107¼	+ 1¼
Ins Co N Am.	100	76⅜	76	76	+ ⅛
Int Cig Mch ..	300	12½	12¼	12¼	....
Int Hyd-El pf	100	1⅜	1⅜	1⅜	+ ⅛
Int Pap war..	100	11/16	11/16	11/16	....
Int Petrol	900	9⅝	9⅝	9⅝	....
Int Prod	100	4½	4½	4½	+ ⅛
Int Util B....	500	3/32	3/32	3/32	+1/16
Do pf	50	8	8	8	+ ⅛
Jacobs F L....	500	1⅜	1⅜	1⅜	....
Jeannette Gla..	200	1¼	1¼	1¼	+ ⅛
Kas G & E pf	10	115	115	115	+ 3
Kings C Ltg pf	10	38	38	38	− ⅜
Lake Shore M	200	8⅜	8⅜	8⅜	− ⅛
Lehigh C & N	700	4⅝	4⅝	4⅝	+ ⅛
Lone Star Gas	200	7½	7½	7½	− ⅛
Long Is Lt pf	75	20	20	20	+ ⅝
Do pf B....	100	18	17⅝	18	+ ⅛
Louis L & E.	1,900	4	3⅝	4	+ ⅛
Manati Sg war	200	⅛	⅛	⅛	−1/16
McCord Rad B	100	1¼	1¼	1¼	....
Mead John	70	120½	120	120	....
Merritt-C & S	200	5⅛	5	5	− ⅛
Michigan Sug..	300	1⅛	1⅛	1⅛	− ⅛
Do pf	200	7½	7½	7½	....
Mid St P B vt	200	7/16	7/16	7/16	....
Midwest Oil ..	400	6⅞	6⅝	6⅞	− ⅛
Minn Min&M.	150	39⅝	38⅝	38½	− 1¼
Molybdenum ..	400	5½	5¼	5⅜	− ⅛
Montg Ward A	100	160½	160½	160½	....
Mt City Cop..	1,400	2⅝	2½	2½	....
Mt St T&T...	10	114⅞	114⅞	114⅞	+ 3⅞
Nat Bell Hess	100	¼	¼	¼	....
Nat Fuel G...	800	10⅛	10	10⅛	+ ¼
Nat P&L pf..	100	93¼	92⅝	92⅝	+ ⅝
Nat Sug Ref..	100	10⅝	10⅝	10⅝	− ⅛
Nat Trans....	100	9⅝	9⅝	9⅝	+ ⅛
Nat Tun&Mine	1,700	4⅞	4¼	4⅞	+ ⅛
N Eng P Asso	150	1⅛	1⅜	1⅛	+ ⅛
Do 6% pf...	275	30½	30	30½	+ ¼
N J Zinc	100	67⅜	67⅜	67⅜	+ ¼
NY P&L $6 pf	10	91½	91½	91½	+ 7½
Do 7% pf..	10	100	100	100	+ 2
Niag Hud Pow	1,100	1½	1½	1½	....
Do 1st pf....	50	57½	57½	57½	− ¼
NiagShMA pf.	10	88	88	88	+ 2
Niles-Bem-P ..	400	14¼	14	14	− ⅛
N IndPS 6s pf.	10	102	102	102	....
Nor Sta P A..	200	2⅝	2⅝	2⅝	+ ⅛
Novadel-Ar ..	100	15⅛	15⅛	15⅛	− ⅛
Ohio Pow pf..	50	110	110	110	− ¼
Okla Nat Gas..	100	16⅜	16⅜	16⅜	+ ¼
Pac G&E 6 pf.	100	29⅝	29⅝	29⅝	....
Pac Ltg pf....	50	97	97	97	+ ⅛
Pantepec O V .	4,200	4⅝	4⅜	4⅜	+ ⅛
Penroad	10,400	3⅛	3⅛	3⅛	+ ⅜
Pa Wat & Pow.	100	41	41	41	− 1
Pepperell	150	88	87	88	+ 2
Pharis T&R....	200	2	2	2	− ¼
Phoenix Sec ..	200	5⅛	5⅜	5⅜	− ⅛
Do pf	50	35⅝	35⅝	35⅝	− ⅛
Pitts&Lake E.	20	55⅝	55⅛	55⅝	− ⅛
Pitts Metallu..	100	12	12	12	+ ⅛
Pitts Pl Gl....	100	62	62	62	− ¼
Pleas V Wine.	100	3¼	3¼	3¼	+ ⅛
Pratt & Lam	100	18¼	18¼	18¼	− 1
Premier Gld..	200	⅛	⅛	⅛	....
Prosperity C B	100	8¼	8¼	8¼	+ ⅛
PugSP&L $5pf	25	98	98	98	....
Do $6 pf...	375	43½	43	43	− ¼
Quaker Oats..	10	68	68	68	....
RKO opt war	100	⅛	⅛	⅛	....
Reed Roll Bit.	100	17⅜	17⅜	17⅜	+ 1⅜
Republic Avia	1,700	4⅞	4⅝	4⅞	....
Richmond Rad	900	⅝	⅝	⅝	−1/16
RochG&E pf D	30	95	94½	94½	+ ½
Roosevelt Fd..	200	3	3	3	....
Royal Type....	250	53	51⅞	53	+ 1
St Regis Pap.	2,200	2¼	2	2¼	+ ¼
Do pf	225	120	119½	119½	+ 2¼
Salt Dome Oil	900	3⅛	3⅛	3⅛	....
Schulte D A..	100	¼	¼	¼	....
Scoville Mfg..	100	26	26	26	....
Segal Lock&H	100	7/16	7/16	7/16	....
Seiberling Rub	300	3½	3½	3½	+ ¼
Sel Ind pr ...	200	43⅝	43¼	43⅝	+ ¼
Shat-Denn	700	3⅞	3⅝	3⅝	− ⅛
Sherwin-Wms..	350	67	66½	67	+ ⅝
Do pf........	50	113	113	113	+ 1
Simplicity Pat.	200	1⅛	1⅛	1⅛	+ ⅛
Singer Mfg....	180	142½	141	142½	+ 1½
Solar Airc	200	2⅝	2⅝	2⅝	+ ⅛
Soss Mfg.....	200	2¼	2¼	2¼	....
So Coast......	200	2½	2½	2½	....
So Phosphate..	900	6⅛	6	6	− ⅛
Spalding	100	15/16	15/16	15/16	+ ⅛
Stand Cap & S.	100	2⅝	2⅝	2⅝	− ⅝
St Oil Ky.....	200	14½	14½	14½	+ ⅛
Do Ohio pf..	100	109	109	109	− 1¼
St Pow & Lt..	200	1/32	1/32	1/32	....
Stan Stl Sprg.	100	16½	16½	16½	+ ½
Sterl Al Prod.	200	5⅛	5⅛	5⅛	....
Stetson [JB]..	25	3	3	3	....
Sunray Oil....	100	2	2	2	....
Supr Oil Cal...	300	34⅝	34⅝	34⅝	....
Taggart	200	2⅝	2⅝	2⅝	....
Tampa El.....	200	18⅛	18⅛	18⅛	+ ⅛
Technicolor ..	400	7⅞	7⅝	7⅝	− ⅛
Tishman Real.	100	7/16	7/16	7/16	−1/16
Trans-Lux	100	⅝	⅝	⅝	−1/16
Tri-Cont war..	500	3/32	3/32	3/32	....
Tung Sol L pf	200	6¼	6¼	6¼	....
Unit Chem	100	12⅝	12⅝	12⅝	− ¼
Unit Gas	300	7/16	⅜	⅜	−1/16
Do pf	200	120	118	118	− 2¼
Unit Lt&P pf.	2,400	22½	20¼	22½	+ 2¼
Unit Molasses.	100	2	2	2	....
Unit Shoe M..	100	55⅛	55⅛	55⅛	+ ⅛
US Graphite ..	100	7⅛	7⅛	7⅛	+ ⅛
US Rub Recl.	100	3⅛	3⅛	3⅛	− ⅛
Unit Wall P..	200	1⅛	1	1⅛	+ ⅛
Utah P&L pf.	125	60	59	59	− 1
Util Equit pr.	25	36	36	36	+ ½
Valspar pf ..	25	16¼	16¼	16¼	+ ⅛
Venezuel Pet..	300	3⅝	3⅝	3⅝	− ⅛
Vultee Airc ..	100	8⅝	8⅝	8⅝	− ⅛
Walker Min ..	1,800	½	7/16	7/16	−1/16
Wentwth Mfg	100	2⅛	2⅛	2⅛	+ ⅛
Wolverine T..	100	4⅛	4⅛	4⅛	....
Wright Harg..	600	2⅛	2	2⅛	+ ⅛

DOMESTIC BONDS.

Sales, thous.	High.	Low.	Close.	Net chge.
4 Ala Pow 5s '46	105½	105½	105½	....
1 do 5s '68	103⅝	103⅝	103⅝	+ ⅛
9 do 4½s '67	101¼	101¼	101¼	− ⅛
4 do 5s '56	101⅜	101⅜	101⅜	....
7 Am P&L 6s 2016	105⅝	105½	105⅝	....
2 AppalElP 3¾s'70	106½	106½	106½	− ½
2 Ark P&L 5s '56	105⅝	105⅝	105⅝	....
15 As Elec 4½s '53	44½	43¼	43¼	− 1
3 As G&E 5s '68	12	11½	11½	− ½
1 As T&T 5½s'55A	62½	62½	62½	+ ½
4 Baldw L 6s '50	112½	112½	112½	....
3 Bell TCan 5s'57B	114	112½	112½	....
1 Beth St 6s '98	154	154	154	+ 1
3 Bost Ed 2¾s'70A	101⅝	101⅝	101⅝	+ ⅝
1 Brd Riv P 5s '54	103½	103½	103½	....
2 Can Nor P 5s'53	84½	84½	84½	....
2 CenIllE&G3¾s'64	104	104	104	+ ⅝
12 Cen St El 5½s '54	8⅝	8	8⅝	+ ⅝
1 CnSt P&L 5½s'53	99⅞	99⅞	99⅞	+ ⅝
13 Chi Ry 5s '27 ct	46	45⅝	46	+ ¼
2 CinStRy 5½s '52	100	99⅝	99⅝	....
1 Cities Ser 5s '69	80½	80½	80½	+ 1
1 do 5s '66	83⅛	83⅛	83⅛	− 3⅞
2 do 5s '58	80⅝	80	80	− ⅛
41 do 5s '50	81⅝	81⅛	81⅛	+ ⅝
9 Cit S P&L 5½s'49	95	94½	94½	+ ¼
9 Cit S Pw 5½s '52	92⅝	92½	92⅝	....
1 Comm P&L 5s'57	103½	103½	103½	− ¼
5 CnGELBa 3¼s'71	109¼	109¼	109¼	....
16 Cont G&E 5s'58A	90¼	90	90¼	....
2 CudahyPk3¾s'55	101½	101½	101½	....
10 East G&F 4s'56A	86⅞	86½	86⅞	+ ⅝
23 Elec P&L 5s 2030	89⅝	89	89⅝	+ ⅛
2 Fla P&L 5s '54	103½	103½	103½	− ⅛
2 Gat Pow 3¾s'69	84⅝	84⅝	84⅝	− ⅛
4 Gen Pb S 5s '53	98	98	98	+ ¼
1 Gen PbUt 6½s'56	102¼	102¼	102¼	− ⅛
5 Gen WWk 5s'43A	100	100	100	− ¼
7 Gl Ald Coal 4s'65	86½	85⅝	86½	+ ⅝
1 HouLt&P 3½s'66	110⅛	110⅛	110⅛	+ ¼
5 Hygrd Fd 6s'49A	84	84	84	+ 1
1 do 6s '49B	84	84	84	+ 2½
4 IllPw&L 5s '56C	103⅝	103	103⅝	+ ⅝
4 do 6s '53	106	105⅝	105⅝	....
1 do 5½s '54B	105	105	105	....
1 IndHydEl 5s '58	102½	102½	102½	....
1 IndSvc 5s '50	79½	79½	79½	+ ½
8 do 5s '63A	79½	79½	79½	+ ½
2 IndplsGas 5s'52	80	80	80	....
7 IntersPw 6s '52	39⅝	38½	38½	− ⅛
33 do 5s '57	78⅛	77⅞	77⅞	− ⅛
1 JacksnvG 5s'42st	50⅛	50⅛	50⅛	− 1¼
1 KanGE 6s2022A	123	123	123	+ 2
1 LouP&L 5s '57	109	109	109	....
2 MengelCo 4½s '47	99⅝	99⅝	99⅝	+ ⅛
1 Midld Val 5s '43	63⅞	63⅞	63⅞	− ⅝
6 MilwGLt 4½s'67	104⅛	104⅛	104⅛	− ⅛
1 MinnP&L 5s '55	106⅛	106⅛	106⅛	− ⅛
9 MissP&LCo 5s'57	103¼	103¼	103¼	....
1 Nas&Suf 5s '45	100	100	100	....
5 NevCalE 5s '56	94	94	94	+ ⅛
54 NEng G&E 5s'50	58	56⅝	56⅝	− ⅛
33 do 5s '48	58¼	56⅝	56⅝	− ⅛
36 do 5s '47	58	56½	57⅛	+ ⅛
9 NEngPw 5s '48	84⅝	83⅝	84⅝	+ ⅝
9 NorIndPS 3¾s'69	107⅛	107⅛	107⅛	− ⅛
12 Ohio Pw 3¼s '68	107⅛	106⅞	107	− ⅛
1 do 3s '71	104⅛	104⅛	104⅛	− ⅛
1 OklaP-Wat 5s '48	103	103	103	....
2 PacP&L 5s '55	99⅞	99⅞	99⅞	+ ⅝
14 PenCP&L4½s '77	104⅛	103⅝	104⅛	+ 1
2 Pen El 5s '62 H	105⅝	105⅝	105⅝	+ 1
1 PenPub5s'54 D	105½	105½	105½	− ½
5 PotomcEd5s'56E	108	108	108	+ ½
1 PubSvCol3½s '64	106½	106½	106½	− 1
1 PubSvInd4s'69 A	106½	106½	106½	+ ½
1 Pub Sv NJ 6s ct	139	139	139	− 1
17 PugSP-L 5½s '49	101	100⅝	100⅝	....
1 do 5s '50 C	98⅝	98⅝	98⅝	+ ⅛
3 do 4½s '50 D	98	97⅛	97⅛	− 1⅛
4 QueensBG5½s '52	79	78⅝	79	+ ¼
5 SafeHarW4½s'79	110⅛	110⅛	110⅛	....
3 ShawW-P4½s'67A	92⅝	92¼	92¼	+ ⅛
1 SoCarPow 5s '57	102⅝	102⅝	102⅝	....
3 So Cal Ed 3s '65	101⅝	101⅝	101⅝	+ ⅛
2 StandG-E6s '48 st	75⅝	75	75⅝	+ ⅝
9 do 6s '48 cv st	75½	75	75	− ¼
13 do 6s '51	75½	75	75	− 1¼
1 do 6s '66	75½	75½	75½	− ⅞
7 Stand P-L 6s '57	76⅛	75½	75½	− ½
1 StarrettCorp5s'50	22	22	22	....
5 Tex El S 5s '60	105¼	105¼	105¼	....
4 Tex P&L 5s '56	107	107	107	....
1 TideWP 5s '79 A	100	100	100	− ¼
9 TwinCRT5½s'52A	72	70⅝	71	− 1
10 Ulen-Co6s'50 4th st	10⅛	10⅛	10⅛	+ ⅝
4 UnitElNJ 4s '49	112⅞	112⅞	112⅞	....
14 UnitL&P 6s '75	101	101	101	....
12 do 5½s '59	103⅝	103½	103½	− ⅛
7 UnitL-Ry5½s '52	100	99½	99½	− ½
2 do 6s '52 A	117½	117½	117½	+ 1½
1 do 6s '73 A	100⅝	100	100⅝	+ ⅝
1 UtahP-L6s 2022 A	99	99	99	....
5 VirgPS5½s '46 A	101⅝	101⅝	101⅝	− ⅛
1 Waldorf-Ast5s '54	2½	2½	2½	− ¼
1 WestNewspU6s'44	71⅝	71⅝	71⅝	....
3 YorkRys 5s '37	76¼	76¼	76¼	+ 8¼
12 do 6s '44 st	67	63	67	+ 5
1 do 5s '47 st	76	76	76	+ ⅛
FOREIGN BONDS.				
1 CaucaVal 7s '48	12	12	12	+ ⅝
13 MedellinCol7s '51	11⅛	11	11⅛	+ ⅛

*Ex dividend. ax—Ex rights. xin—Ex interest.

GUAYULE PLANTS FOR U. S. RUBBER SOURCE ORDERED

Natural Product in Store May Last 30 Months.

Washington, D. C., Jan. 15 [Special].—The senate today passed and sent to the house a bill authorizing the department of agriculture to plant 75,000 rubber producing guayule plants as a means of developing a domestic source of crude rubber. The bill also authorized the department to conduct experiments and develop rubber bearing plants other than guayule.

Before the chamber when it acted was a report from the senate military committee stating that war may cut off all rubber imports from the western Pacific, and placing rubber supplies already in the United States at about 700,000 tons, approximately the amount required for one year of normal use.

May Last 30 Months.

Held to military and other essential uses, the committee said, this supply might last about 30 months.

Synthetic rubber production totals 15,000 tons annually, and plants under construction will produce an additional 50,000 tons, according to the estimates. The forecasts are based on the assumption favorable priorities will be obtained for establishing new plants under Secretary of Commerce Jesse Jones' 400 million dollar construction program.

Gauge Synthetic Output.

New York, Jan. 15 [Special].—Synthetic rubber production in the United States will be sufficient for essential needs by the end of this year, E. I. du Pont de Nemours & Co. said in a bulletin issued today. It warned, however, that the country will have natural and synthetic rubber only for the most pressing needs if imports remain blocked.

Cessation of the flow of rubber from the western Pacific did not come without warning, the bulletin stated. Several corporations, including Standard Oil of New Jersey, Goodyear, Firestone, and companies financed by the Defense Plant corporation, a governmental agency, have large plants in operation producing the synthetic product in quantity.

CONSIDER UNITING 5 SUBSIDIARIES OF UTILITY FIRM

Harrisburg, Pa., Jan. 15 (AP).—The Pennsylvania public utility commission considered today the proposal of five subsidiaries of the Associated Gas and Electric company to merge into one company.

The proposal was submitted by the Pennsylvania Electric, Erie Lighting, Solar Electric, Clarion River Power, and Youghiogheny Hydro-Electric companies. Their representatives said the proposed merger was in the interest of operating economy and better service.

W. A. Davies, treasurer of Pennsylvania Electric, asserted the consolidation would release more money for improvements and acquisition of new property. The new company would be known as the Pennsylvania Electric company.

SODIUM NITRATE PUT UNDER OPM RATIONING RULE

Washington, D. C., Jan. 15 (AP).—The Office of Production Management today ordered sodum nitrate, used in manufacturing of industrial explosives, in meat curing and as a fertilizer, subject to complete government allocation, effective Feb. 1.

Officials said demand for the nitrate is expected to exceed supplies on hand and in sight during the spring months and strict rationing would be necessary to care for agricultural and defense requirements.

Approximately 70 per cent of this country's sodum nitrate requirements come from South America.

People and Events

F. R. Gerard, general superintendent of the Pennsylvania railroad with headquarters at Chicago, today becomes general manager of the Lehigh Valley railroad. He will be succeeded at Chicago by Paul W. Neff, former superintendent of the Philadelphia terminal division of the Pennsylvania road.

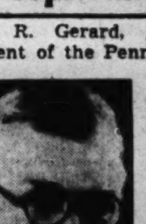

F. R. Gerard.

The Illinois Bankers association will hold its annual midwinter dinner Thursday evening in the Palmer House. A. G. Brown, manager of the agricultural credit department of the American Bankers association, and T. P. Sullivan, Illinois director of public safety, will be among the speakers. Willard T. Chevalier, vice president of the McGraw-Hill Publishing company, will discuss wartime economy.

R. S. Stevens, manager of the farm equipment division of Montgomery Ward & Co., has been appointed purchasing advisor on heavy equipment to the quartermaster general's office at Washington.

Ralph Budd, president of the Burlington Lines, and until recently commissioner of transportation for national defense, will address the Agricultural Club of Chicago on Monday noon in the La Salle hotel.

James E. Bulger has been elected president of the public relations clinic of the Chicago Motor club.

Application has been posted for the transfer of a membership in the Chicago Stock exchange to John J. O'Brien III., partner of Wayne Hummer & Co., Chicago.

Finance

Chicago Daily Tribune
THE WORLD'S GREATEST NEWSPAPER

Commerce

FRIDAY, JANUARY 16, 1942.

BOOST NATION'S 1942 GOALS FOR OUTPUT OF FOOD

Farmers Told: Use Every Acre.

Washington, D. C., Jan. 15 (AP).—Declaring that events since the Japanese attack on Pearl Harbor had materially broadened demands for American food, the department of agriculture today increased its 1942 production goals for hogs, corn for live stock feed, oil bearing crops, rice, eggs, dry beans, and vegetable crops for canning.

The department said that since the original goals were announced last September, the United States had become involved in the war and was now looked upon not only as the arsenal but the food store of the united nations.

"Produce as Never Before."

To meet these new demands, the department said farmers would have to produce as never before and put "every acre of land, every hour of labor, and every bit of farm machinery, fertilizer, and other supplies to the use which will best serve the nation's wartime needs."

Officials said crop loan programs, government purchases under lend-lease and relief programs, and sales of government held feeds would be employed to provide, insofar as was possible, price incentives.

Rigid crop control restrictions will be retained on wheat and cotton. Slight increases will be allowed for tobacco. Stating that large stocks of these crops already exist, the department said production beyond crop control allotments would be a "waste of labor and supplies."

Corn Limitation Eased.

Crop control limitations on corn were eased somewhat. The 1942 planting goal was increased from 90 million acres to 95 million. This is still short of the acreages planted before the AAA programs were established. Planting allotments of commercial corn belt farmers will be increased 10 per cent. No marketing quotas will be imposed on the corn crop.

Because of increases in farm production of hogs and chickens, the department said larger feed supplies would be needed. To supplement corn and release storage space for 1942 crops, the department said it would convert some government owned wheat into live stock and poultry feed at prices comparable with corn.

Particular emphasis will be placed on oil bearing crops, the department said, because of loss of supply sources due to the war. The peanut goal was increased from 3½ to 5 million acres; the soybean goal from 7 to 9 million acres; and the flax seed goal from 3⅓ to 4½ million acres.

Other Goals Increased.

Other goal increases included:

Rice from 1,200,000 to 1,320,000 acres; dry beans from 2,304,000 to 2,600,000 acres; eggs from 4 billion to 4 billion 200 million dozen; hogs for slaughter from 79,300,000 to 83 million; flue cured tobacco from 762,000 to 843,000 acres; burley tobacco, from 358,000 to 383,000 acres; other types of tobacco 1,200,000 to 1,320,000 acres; canned peas, and tomatoes from 62,700,000 cases produced in 1941 to 78 million cases.

The department added that it hoped to support grower prices of peanuts by offering to buy, at $82 a ton, No. 1 white Spanish type for oil, with differentials for other grades. A loan program will be established for flax seed at a rate of at least $2.10 per bushel farm basis.

The government also will offer to buy soybeans at $1.60 a bushel, farm basis, for designated varieties of No. 2 yellow.

A potato goal of 3,060,000 acres was set up, compared with 2,793,000 acres in 1941. A price supporting program for this crop will be announced later.

AMALGAMATED BANK PROMOTES REGITZ AND EBIN

Elmer Regitz, formerly auditor, and Boris J. Ebin, manager of the foreign department, were appointed assistant cashiers of the Amalgamated Trust and Savings bank at a meeting of directors yesterday. All other officers were renamed.

M. B. Karman, president, reported that deposits had increased by $1,200,000 during 1941, bringing the total to $12,033,000. He announced that officers and employés of the bank had pledged 5 per cent or more of their 1942 salaries for the purchase of defense bonds.

All officers of the La Salle National bank and the Austin State banks were reëlected.

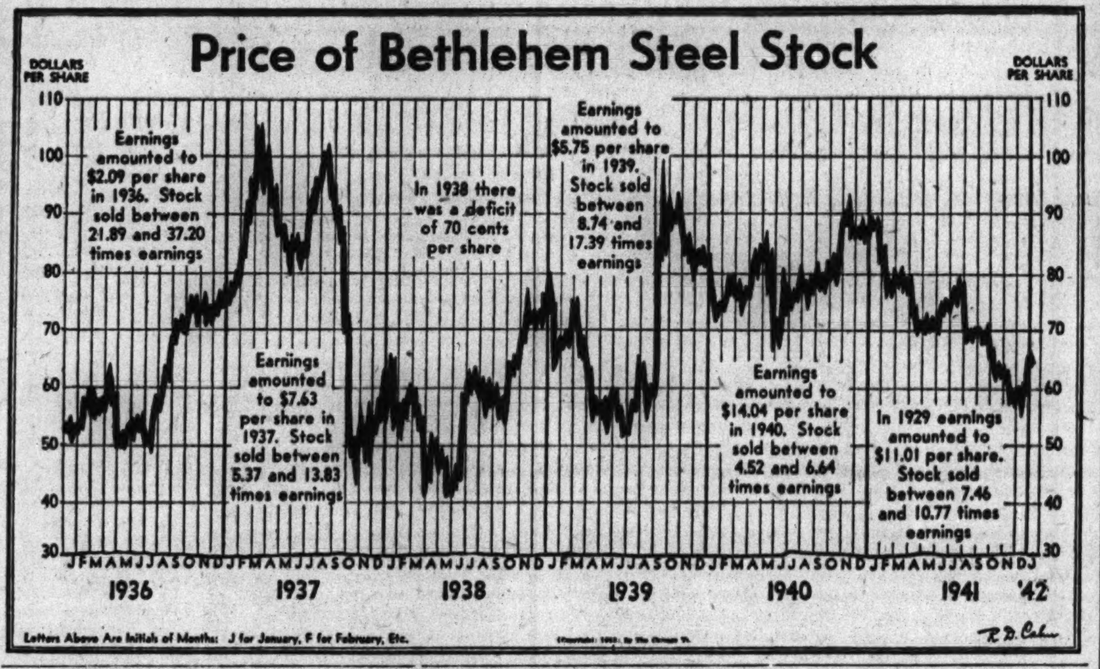

Rail, Highway Groups Clash on Truck Bill

[Chicago Tribune Press Service.]

Washington, D. C., Jan. 15.—Rail and highway freight interests crashed like a grade crossing collision before a senate subcommittee today at a hearing on a bill that would give the Interstate Commerce commission powers to veto state truck statutes that it deemed unreasonable.

David Kaplan, representing the International Brotherhood of Teamsters, Chauffeurs, and Warehouse workers, urged the grant of power sought. He testified that "unfair" truck regulations in Kentucky, Oregon, Texas, Pennsylvania, and to a lesser degree in other states necessitated federal intervention. He said that some of the rigid trucking rules served solely to harass, detain, arrest, and fine drivers.

Rail Group Opposes Bill.

The bill was opposed by J. G. Luhrsen, secretary of the Railroad Labor Executives association, who predicted that load and size limits on trucks would be raised if the legislation is enacted. This would increase hazards on the highways, he said.

Luhrsen declared higher load limits would be an "unfair subsidy" to motor carriers. He said that railroads in receiving favors from the government have been obliged to haul government materials at substandard rates but that no such obligation was proposed for the truckers.

John E. Furlong, Colorado highway department representative, protested the proposed measure, saying that uniform truck standards thruout the nation would be impossible because of varying types of road and bridge construction.

Termed Arbitrary Invasion.

He added that ICC regulation would be an "arbitrary" invasion of state rights to control motor traffic over state financed highways.

The Office of Production Management advocated adoption of the measure in a letter stating:

"Shipments have frequently been delayed because of restrictions on truck sizes and weights imposed by a few states and municipalities strategically located on important commercial routes. Removal of these restrictions would greatly facilitate transportation of war materials."

TREASURY LISTS MORE FOREIGN OWNED MATERIAL

Washington, D. C., Jan. 15 (AP).—The treasury said today it had made available for war production purposes a second list of 200 million dollars' worth of foreign owned materials now idling in American warehouses.

The first list also totaled about 200 millions and the treasury estimated further lists will increase the total to about 700 million dollars' worth.

The lists were compiled from reports filed by foreigners under President Roosevelt's orders freezing foreign assets in this country. They show just what kinds of materials are stored in different places, so that production authorities can make arrangements to buy or seize the materials for American needs.

A treasury statement said that the survey will result in "millions of dollars' worth of vital defense materials which might otherwise have rusted or rotted in warehouses from coast to coast being placed at the disposal of American manufacturers."

Bank Clearings Decline, but Stay Above Year Ago

New York, Jan. 15 (AP).—Check transactions in the week ended Jan. 14 declined from the preceding holiday shortened week but were sharply above the comparable 1941 period, Dun & Bradstreet reported today. Clearings at 23 cities amounted to $6,531,193,000, a gain of 16.6 per cent over last year but $302,400,000 below the preceding week. Chicago volume amounted to $404,400,000, up 17.9 per cent from 1941.

NATIONAL RETAIL DRY GOODS ASS'N ELECTS MAYFIELD TO 3D TERM

Frank M. Mayfield.

New York, Jan. 15—(AP).—Frank M. Mayfield for the third successive term tonight was elected president of the National Retail Dry Goods association whose five-day convention ends tomorrow.

The board of directors which chose Mayfield, president of Scruggs-Vandervoort-Barney, Inc., St. Louis, Mo., also named six regional vice presidents for the following year, including Jay Iglauer, Halle Brothers company, Cleveland, O., for the middlewest.

OPM Aids 300 Chicago Firms in War Loans

Guidance in obtaining loans to complete military contracts has been furnished more than 300 Chicago area companies by the recently established financial advisory service of the Office of Production Management contract distribution division.

Harry R. Kimbark, OPM financial consultant for this district, said yesterday that the majority of manufacturers who needed some form of credit were aided by commercial banks, the federal reserve bank, the Reconstruction Finance corporation, or other lending agencies.

Finance Firms Seek Loans.

Sales finance companies, he reported, are especially eager to advance funds to responsible manufacturers with war contracts or subcontracts because the halt of automobile sales has closed a major avenue for their lending activities.

Kimbark was recently added to the OPM contracts staff by Thomas S. McEwan, district manager, after increasing inquiries involving financial matters came from manufacturers who needed funds to buy machinery or expand their facilities for war work. Kimbark formerly was a Chicago resident partner of Harris, Upham & Co., securities firm.

Kimbark predicts a sharp expansion in RFC loans to small plants as the result of a program announced Wednesday in Washington by Charles B. Henderson, RFC chairman.

Encourages War Loans.

The government lending agency encouraged loans to manufacturers by offering to participate with commercial banks in joint loans or by underwriting bank loans.

Kimbark said additional financial assistance for contractors has been made available by the war department. Prime contractors may be paid 30 per cent of their awards in advance in order to make necessary purchases to complete their work. If their subcontractors need financial help, this direct advance may be increased to 50 per cent, of which 20 per cent will go to subcontractors.

Latin America Alloted Many Export Items

[Chicago Tribune Press Service.]

Washington, D. C., Jan. 15—For the first quarter of 1942, the Office of Production Management is allocating 13 million dollars' worth of miscellaneous farm equipment for export to Latin American countries. The action is intended to maintain trade balances and is based in part upon consideration of international diplomacy.

The farm equipment is included among many items, many in the list of critical materials, shown in a compilation of export items made public by the Office of Production Management.

Products scheduled for export to the Latin nations during the current quarter include 3.3 million pounds of rayon and 4,500 ounces of platinum.

The items are listed in the following table, which shows all products in pounds except for methyl alcohol and phosphorus, which are listed in gallons.

Acetone	100,000
Ammonia, amhydrous	795,000
Aniline	95,000
Carbon tetrachloride	140,000
Caustic soda	35,000,000
Chlorine	500,000
Chromium tanning chemicals	565,000
Citric acid	620,000
Copper sulphate	17,500,000
Formaldehyde	175,000
Glycerine	350,000
Methyl alcohol	55,000
Phosphorus	69,000
Plastics	150,000
Potash salts	3,500,000
Potassium permanganate	50,000
Soda ash	47,500,000
Sulphuric acid	2,000,000
Superphosphate	17,500,000
Tungsten	2,500
Nickel	15,000

In return for these materials, Latin America has allocated much of her export business to the United States since the December declarations of war. Among the most critical imports to America is tin, an essential for armaments.

Some exports of automobiles and rubber products to Latin America may be permitted, it was disclosed, despite the shortage and rationing in this country. Douglas MacKeachie, OPM director of purchases, said this was under consideration.

MARINE MIDLAND TRUST REPORTS DIP IN RETURNS

With money rates during 1941 about the lowest in history, the Marine Midland Trust company last year earned an average of 2.62 per cent on its loans, compared with 2.77 per cent in 1940, James G. Blaine, president reports.

Direct and indirect government and municipal obligations comprised more than 82 per cent of the bank's entire investment portfolio, and of these, 94.33 per cent mature within five years. Investment return averaged 1.20 per cent in 1941, against 1.60 per cent in 1940.

The bank's net earnings in 1941 were $1,004,811, excluding profits, losses on securities sales, charge-offs, and loan recoveries, compared with $1,075,604 in 1940.

EDISON TO RAISE 25 MILLION FOR POWER PLANTS

Insurance Group to Buy Bond Issue.

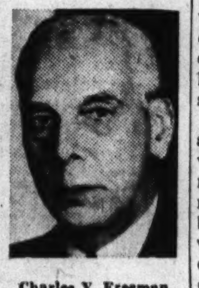
Charles Y. Freeman.

Commonwealth Edison company, in the midst of a three year 100 million dollar expansion of electric generating facilities already ranking as one of the largest power pools in the world, yesterday disclosed that it is negotiating for the private sale of 25 million dollars of bonds to help finance the program.

Charles Y. Freeman, company chairman, announced that the bonds, a first mortgage 35 year issue carrying a 3 per cent interest rate, will be sold to a group of not more than 14 insurance companies. Freeman did not identify the companies, but it was understood they would include Metropolitan Life Insurance company, Prudential Insurance Company of America, Equitable Life Assurance society, and Northwestern Mutual Life Insurance company.

Still Under Negotiation.

The transaction still is in the negotiation stage and the price at which the bonds will be sold was not stated.

Proceeds from the sale of the bonds will not be earmarked for any particular project but will be combined with other funds in the treasury and used to finance the 1942, 1943, and 1944 expansions, which are aimed at supplying generating capacity to keep ahead of the steadily mounting power needs of war industries.

The scheduled expenditure of more than 100 million dollars includes the previously announced 1942 and 1943 portions of the original 120 million dollar program mapped for the three years 1941-'43 and what an official described as "the mine run of replacements and new construction work planned for 1944, exclusive of any new big project for 1944."

Gain of 315,000 Kilowatts.

In the next two years a net increase of 315,000 kilowatts of generating capacity will be made available by the Commonwealth Edison system thru its expansion program.

At the end of 1944 the company will have nearly 2,500,000 kilowatts of generating capacity, against about 2,145,000 kilowatts at present.

With Chicagoland's arms making plants roaring at a speed that increases day by day, the biggest load that Edison has been called upon to carry so far this winter is about 1,800,000 kilowatts. Thus the company has a margin of 345,000 kilowatts of capacity over any demand that has been made on it to date.

However, the margin fall because the war load will increase substantially in the coming months and none of the additional capacity will be available until early in 1943, an official said.

Number of General Electric Stockholders Increases

New York, Jan. 15 [Special].—The number of General Electric company stockholders on Dec. 26 was 218,356, W. W. Trench, secretary, announced today. This is 4,216 more than a year ago.

McGraw Electric Company

Dividend Notice

The Directors of McGraw Electric Company have declared a quarterly dividend of 50c per share, payable February 2, 1942, to holders of common stock, of $1 par value per share, of record January 19th.

Judson Large,
Secretary-Treasurer.

Makers of Cotton Duck Told to Sell Only to Armed Forces

Washington, D. C., Jan. 15 (AP).—An unprecedented army-navy decision to place immediate orders covering their full requirements for cotton duck brought an Office of Production Management order today directing the nation's cotton duck manufacturers to devote their entire production capacity to military use.

In the first action of its kind affecting a whole industry, OPM telegraphed 475 mills, dealers, and jobbers, prohibiting their acceptance of any further civilian contracts.

Ask Bids on 200 Million Yards.

OPM disclosed that army and navy procurement agencies had jointly invited bids on about 200 million yards of duck for delivery on June 30, including material for tents, leggings, hammocks, gas bags, stretchers, and similar items.

Between 50 and 75 per cent of the available cotton duck output already was under contract to the government, OPM said, but the latest demands of the armed services would burden the industry to the point where further production of such civilian goods as awnings, deck covers, sleeping bags, hunters' coats, and duck trousers would have to be suspended indefinitely.

As far as possible, mills making fabrics for other uses, such as for the automotive industry, which can be converted to the manufacture of duck, will be covered under the program, OPM said.

When bids on the huge army-navy orders come in, procurement offices from the two services and OPM will go over them and "award them together on an equitable basis for all arms of the services," the OPM announcement added.

Latin American raw wool markets have pegged prices at current South American quotations to enable American manufacturers to acquire supplies in time to bid by Jan. 20 on army blanket, overcoat, and worsted contracts, Price Administrator Leon Henderson announced tonight.

CIO APPEALS TO NELSON.

New York, Jan. 15 (AP).—Officials of the Amalgamated Clothing Workers of America [CIO] today asked Donald M. Nelson, chairman of the War Production board, to allocate future service uniform orders to sections of the clothing industry and plants which had suffered most from curtailment of raw materials for civilian use.

Federal Funds Suggested for War's Jobless

Washington, D. C., Jan. 15 (AP).—Plans for payment of emergency unemployment benefits to thousands of workers forced out of jobs by the war program were presented to President Roosevelt today by Sidney Hillman, Office of Production Management associate director, and Paul McNutt, Federal Security Administrator.

The officials, it was learned, suggested that congress appropriate funds to cover special payments over a 26 week period to such unemployed persons, the payments to be administered by state unemployment compensation commissions.

Under their proposal, it was understood, persons now eligible for unemployment compensation or who already have received their maximum benefits under state laws, would receive for an extra 26 weeks their regular compensation check plus 20 per cent, up to a maximum of $24 a week.

For unemployed persons, such as automobile salesmen, not now eligible for unemployment compensation, the payment for each of the 26 weeks would approximate 60 per cent of their former weekly earnings, as shown by old age pension records, up to the maximum of $24 a week.

OPM labor division officials have estimated the number of workers now out of jobs or who will be forced out by the war program at between one and three million.

U. S. AGENCY WILL BUY ALL AVIATION FUEL OF 2 MAJOR PRODUCERS

Washington, D. C., Jan. 15 (AP).—The Defense Supplies corporation has contracted to buy at 13 cents a gallon all the 100-octane aviation gasoline produced by the Standard Oil Company of New Jersey and the Magnolia Petroleum company, and to advance $18,900,000 of the 65 million dollar cost of expanding production facilities of the two concerns.

The deal was announced today by Jesse Jones, federal loan administrator, who said the corporation had contracted to purchase 1,300 barrels of 100 octane gasoline a day from the Cities Service company.

Standard of New Jersey will step up its production from 16,000 barrels a day to 37,000, and Magnolia from 3,000 barrels to 12,000.

Jones said the three new contracts would increase the daily output of high octane aviation fuel to 71,300 barrels, and that other contracts now being negotiated would bring the output up to 150,000 barrels daily.

WAR DEMANDS EXPAND SWIFT'S PACKING TRADE

Special Dividend of 30 Cents Voted.

John Holmes.

While many businesses will have to curtail their activities or shift to entirely new lines because of the war, plants of Swift & Co. will be busier than ever this year, John Holmes, president, told company stockholders at their annual meeting yesterday.

"It is one of the characteristics of the meat packing business," he said, "that our products are in demand in good times or bad, war or peace. During the last 12 months Swift has supplied the armed forces with many thousands of carloads of meats and dairy and poultry products. In addition, millions of pounds of Swift products have been purchased under the lend-lease act."

500 Shareholders Attend.

About 500 stockholders, including many employés, attended the meeting at the company's general offices in the stockyards. It was an "old home day" for many of the shareholder-employés who have retired on pension and who returned to reminisce with officers and old friends.

Five members of the Swift family sat with other directors at the chairman's table: Charles H. Swift, chairman of the board; G. F. Swift and Harold F. Swift, vice chairmen; George H. Swift of Boston, who directs the company's New England activities, and T. Philip Swift, vice president of the Continental Illinois National Bank and Trust company. Feminine members of the Swift family who attended included Mrs. Charles H. Swift, the former Claire Dux of opera fame.

Reports Promising Year.

Charles H. Swift, who acted as chairman of the meeting, said the company had just passed thru a good year and was entering a promising year. Of the somewhat less than 60,000 stockholders, he said that women outnumber men for the first time in the company's history.

As a result of war conditions the company now has more than 73,000

[Continued on page 31, column 2.]

NOTICE OF REDEMPTION

to the holders of

THE UNITED LIGHT AND POWER COMPANY

First Lien and Consolidated Mortgage Gold Bonds, Series of 1924, 5½%, due 1959

NOTICE IS HEREBY GIVEN, pursuant to the provisions of the First Lien and Consolidated Mortgage, dated as of April 1, 1922, executed between United Light and Railways Company, a Maine corporation (predecessor of The United Light and Power Company), and The New York Trust Company, as Corporate Trustee, and Herbert W. Morse (to whom Augustus C. Downing is successor), as Individual Trustee, that The United Light and Power Company, a Maryland corporation (Iowa-Illinois Gas and Electric Company, an Illinois corporation, on December 31, 1941, having become the successor under said Mortgage to The United Light and Power Company), has elected to redeem and pay off on February 10, 1942, $1,256,600 principal amount of the First Lien and Consolidated Mortgage Gold Bonds, Series of 1924, 5½%, due 1959, now issued and outstanding under the above-mentioned Mortgage, at the redemption price of 103% of the principal amount thereof plus accrued interest on said principal amount to February 10, 1942.

The Bonds of said Series which the undersigned have elected to redeem and pay off have been drawn by lot by the Corporate Trustee in the manner provided in said Mortgage, and bear the following numbers:

COUPON BONDS OF $1000 DENOMINATION BEARING DISTINGUISHING LETTER M

5	246	527	757	989	1291	1642	1975	2294	2505	2715	3009	3316	3611	3879	4218	4467	4807	5140	5551	5900	6245	6550
7	248	531	758	998	1292	1643	1979	2307	2508	2720	3013	3327	3612	3880	4219	4471	4808	5172	5556	5905	6251	6552
11	253	535	759	1002	1298	1654	1982	2311	2510	2721	3023	3329	3614	3881	4220	4472	4824	5188	5558	5911	6255	6555
15	261	536	763	1005	1317	1658	1999	2313	2513	2722	3037	3330	3616	3902	4224	4473	4830	5193	5573	5918	6257	6562
16	263	544	764	1006	1325	1663	2017	2314	2516	2749	3042	3334	3628	3912	4225	4481	4837	5205	5575	5929	6258	6564
17	264	550	767	1007	1326	1664	2023	2315	2517	2757	3049	3335	3629	3913	4231	4482	4849	5233	5579	5934	6263	6574
20	265	551	785	1009	1341	1668	2050	2318	2523	2765	3052	3346	3632	3921	4239	4486	4859	5234	5584	5935	6267	6578
21	276	559	794	1015	1345	1669	2052	2319	2525	2777	3060	3354	3651	3925	4243	4489	4865	5239	5594	5945	6269	6581
22	278	562	801	1023	1351	1670	2056	2327	2530	2778	3070	3358	3653	3931	4252	4491	4866	5246	5608	5946	6275	6585
25	294	563	809	1025	1357	1673	2057	2329	2533	2780	3091	3396	3668	3932	4267	4499	4867	5248	5609	5952	6282	6593
29	298	565	810	1032	1359	1689	2059	2330	2535	2795	3095	3398	3669	3942	4270	4504	4878	5253	5618	5953	6283	6594
31	299	568	811	1035	1381	1698	2060	2334	2536	2798	3106	3400	3674	3950	4276	4519	4884	5256	5636	5956	6289	6597
32	309	578	814	1036	1399	1706	2061	2339	2539	2801	3108	3403	3677	3958	4278	4530	4886	5257	5644	5957	6295	6602
33	312	582	815	1037	1401	1714	2063	2340	2540	2812	3112	3406	3680	3968	4279	4531	4890	5262	5645	5959	6310	6603
34	314	583	816	1038	1402	1717	2066	2347	2542	2813	3117	3417	3688	3973	4283	4545	4891	5272	5651	5962	6320	6604
44	315	584	818	1055	1416	1718	2068	2348	2547	2815	3120	3418	3691	3983	4285	4546	4893	5273	5652	5964	6322	6612
45	317	587	819	1059	1423	1721	2074	2358	2554	2816	3121	3420	3693	3989	4303	4550	4903	5280	5653	5967	6334	6616
48	324	588	821	1061	1424	1732	2086	2359	2562	2823	3122	3442	3703	3992	4304	4564	4905	5298	5654	6004	6343	6617
74	325	589	822	1068	1433	1733	2088	2362	2563	2824	3123	3446	3716	4009	4305	4575	4910	5300	5668	6021	6344	6634
75	335	590	832	1069	1451	1735	2090	2372	2564	2825	3127	3454	3718	4015	4322	4579	4920	5302	5690	6027	6346	6635
77	348	595	834	1075	1452	1761	2091	2376	2565	2828	3128	3461	3723	4027	4326	4584	4921	5311	5696	6032	6347	6638
80	351	596	837	1077	1454	1763	2099	2377	2569	2841	3132	3463	3726	4028	4331	4605	4924	5314	5704	6034	6349	6639
81	352	597	851	1088	1463	1764	2104	2381	2577	2847	3139	3473	3729	4044	4336	4616	4944	5316	5729	6038	6350	6645
83	356	613	852	1096	1464	1767	2105	2382	2581	2888	3143	3481	3738	4048	4342	4625	4949	5320	5730	6050	6368	6646
106	370	620	858	1102	1474	1768	2110	2400	2584	2889	3148	3482	3742	4061	4343	4643	4953	5339	5731	6055	6370	6648
107	382	627	860	1104	1476	1778	2117	2403	2586	2890	3159	3487	3749	4069	4344	4646	4966	5355	5744	6063	6376	6650
110	383	639	867	1107	1482	1784	2120	2404	2590	2894	3160	3494	3750	4070	4346	4647	4985	5364	5749	6064	6388	6653
121	384	645	872	1110	1490	1791	2126	2405	2592	2896	3161	3500	3771	4077	4348	4653	4998	5375	5752	6066	6398	6654
122	401	665	875	1121	1496	1792	2131	2408	2596	2903	3162	3501	3774	4079	4349	4658	5000	5382	5754	6070	6405	6659
127	409	674	878	1127	1507	1797	2135	2411	2598	2905	3178	3504	3787	4084	4351	4664	5018	5384	5756	6071	6406	6674
130	413	675	884	1130	1514	1798	2140	2412	2599	2917	3181	3506	3794	4088	4357	4674	5019	5390	5781	6073	6413	6678
135	428	686	900	1136	1522	1814	2141	2419	2604	2930	3183	3511	3795	4089	4359	4678	5021	5396	5782	6074	6414	6679
138	432	694	907	1140	1533	1836	2143	2421	2605	2935	3184	3515	3798	4101	4360	4681	5022	5397	5783	6077	6422	6681
141	433	695	908	1141	1550	1841	2144	2436	2606	2937	3185	3522	3809	4108	4366	4692	5026	5404	5784	6079	6432	6685
150	436	699	909	1145	1555	1842	2158	2438	2614	2939	3189	3529	3810	4109	4377	4703	5075	5415	5787	6080	6433	6686
159	442	708	920	1151	1563	1851	2159	2439	2629	2941	3190	3530	3811	4125	4380	4704	5077	5423	5803	6091	6440	6691
162	451	709	928	1158	1581	1852	2161	2442	2636	2952	3216	3542	3813	4127	4384	4714	5080	5430	5812	6105	6446	6694
172	452	711	936	1159	1584	1858	2164	2444	2653	2955	3217	3546	3815	4136	4393	4715	5094	5431	5816	6112	6460	6697
173	453	713	938	1160	1598	1868	2181	2450	2654	2956	3218	3549	3832	4153	4407	4716	5095	5432	5820	6114	6462	6698
174	455	714	940	1161	1602	1886	2193	2458	2655	2958	3223	3551	3835	4155	4423	4722	5096	5476	5822	6117	6471	6700
189	456	724	941	1163	1603	1887	2211	2459	2658	2961	3224	3556	3836	4159	4426	4725	5101	5494	5827	6120	6485	6703
194	463	726	951	1164	1609	1904	2216	2464	2668	2965	3225	3557	3841	4163	4435	4727	5107	5507	5838	6138	6497	6705
195	476	728	954	1176	1610	1910	2221	2468	2672	2966	3237	3573	3842	4165	4443	4738	5118	5514	5841	6153	6503	6706
197	481	729	956	1184	1611	1914	2225	2472	2678	2970	3239	3574	3843	4181	4445	4753	5119	5519	5842	6155	6504	6711
205	494	735	962	1196	1612	1939	2237	2486	2681	2984	3245	3575	3847	4185	4448	4754	5120	5521	5855	6161	6505	6713
208	496	737	963	1205	1616	1942	2253	2489	2687	2985	3250	3579	3849	4186	4450	4755	5122	5526	5856	6162	6507	
223	507	739	969	1220	1617	1958	2259	2494	2690	2989	3261	3580	3851	4191	4451	4767	5123	5540	5864	6193	6531	
226	508	741	970	1222	1619	1959	2261	2495	2691	2990	3270	3584	3863	4193	4455	4769	5127	5541	5867	6204	6532	
231	517	743	978	1246	1630	1960	2263	2502	2696	2996	3275	3586	3870	4201	4457	4770	5128	5544	5877	6205	6537	
232	523	749	980	1252	1632	1973	2265	2503	2697	2997	3296	3587	3873	4206	4464	4790	5129	5545	5883	6209	6541	
236	525	750	985	1285	1638	1974	2267	2504	2710	2998	3307	3589	3877	4216	4465	4806	5139	5549	5899	6210	6549	

COUPON BONDS OF $500 DENOMINATION BEARING DISTINGUISHING LETTER D

2	52	85	134	227	246	325	372	408	440	471	515	550	590	653	702	735	[illegible]	794	845	881	914	1007	1027
4	57	91	137	228	248	330	374	419	441	480	520	557	608	656	714	737	[illegible]	798	849	891	942	1011	1032
15	59	104	146	233	249	331	377	421	444	486	525	559	616	680	718	741	764	813	851	893	983	1013	1036
23	60	117	150	236	261	332	390	423	451	487	542	561	618	685	721	747	768	824	852	896	984	1017	1038
25	62	120	165	237	271	343	393	426	458	503	544	574	619	686	723	750	772	833	868	897	988	1018	1047
31	65	122	175	242	283	344	403	435	461	509	546	579	631	692	725	752	785	838	877	901	989	1022	
50	71	128	184	243	323	352	405	438	467	513	548	588	652	696	730	754	786	843	880	907	1001	1024	

COUPON BONDS OF $100 DENOMINATION BEARING DISTINGUISHING LETTER C

24	95	112	172	186	294	313	345	397	409	420	460	488	495	534	546	608	656	679	696	710	733
31	97	152	178	194	302	329	388	405	412	434	464	491	512	535	567	644	669	685	704	714	734
94	105	167	179	270	307	341	389	407	413	443	473	493	514	539	589	645	671	686	706	731	752

On said redemption date there will become and be due and payable on the aforesaid Bonds of said Series, at the office of The New York Trust Company, 100 Broadway, Borough of Manhattan, City and State of New York, the principal amount of such Bonds and the accrued interest on such principal amount to said redemption date, and a premium of 3% of such principal amount.

Holders of the aforesaid Bonds of said Series should present and surrender them for redemption on or after February 10, 1942, with all coupons maturing after February 10, 1942 attached, at the above-mentioned office of The New York Trust Company (Corporate Trust Department). From and after February 10, 1942, interest on the Bonds of said Series bearing the aforesaid numbers shall cease.

THE UNITED LIGHT AND POWER COMPANY
By THOS. K. HUMPHREY, *Secretary*

IOWA-ILLINOIS GAS AND ELECTRIC COMPANY
By THOS. K. HUMPHREY, *Secretary*

Dated: January 9, 1942

PAYMENT IN FULL IMMEDIATELY—Holders of said Bonds may, at their election, surrender said Bonds, with all coupons maturing after February 10, 1942 attached, at said office of The New York Trust Company, at any time prior to February 10, 1942, and thereupon will be entitled to receive the full redemption price (including interest accrued to February 10, 1942) payable as aforesaid with respect thereto.

We regret to announce the retirement of

INGO A. ESCH

as a general partner in our firm

SUTRO BROS. & CO.

Members New York Stock Exchange

120 Broadway, New York

This advertisement does not constitute an offering. In Illinois, the offering is being made only by such registered dealers in that state as are participating in the issue.

263,000 Shares

Chemical Fund

Inc.

$1 Par Value

Price $9.62 per share

initially, and thereafter at prices based upon "asset value" computed every business day, subject to reduction on stockholder and quantity purchases, as summarized in the Prospectus.

Prospectus upon application

F. EBERSTADT & CO. Inc.
New York

E. H. ROLLINS & SONS
Incorporated

BLAIR, BONNER & COMPANY

THE ILLINOIS COMPANY OF CHICAGO

JACKSON & CURTIS

HEMPHILL, NOYES & CO.

THE MILWAUKEE COMPANY

BOND & GOODWIN, Incorporated
OF ILLINOIS

AMES, EMERICH & CO., Inc.

FARWELL, CHAPMAN & CO.

BRAILSFORD, RODGER & CO.

PATTERSON, COPELAND & KENDALL, Inc.

January 16, 1942.

STOCKS NARROW IN MUCH LOWER TRADING VOLUME

Light Selling Checks All Recovery Moves.

New York, Jan. 15 (AP).—The stock market closed today with small gains and losses almost evenly divided. While selling was never urgent, there was enough of it to retard minor recovery attempts.

The Associated Press average of 60 stocks was unchanged at 38.3. Total transfers of 446,770 shares, compared with 610,100 yesterday, were the smallest since Oct. 14 last year.

Traders could find nothing outstanding in the news to touch off any real speculative or investment buying altho a little support was accorded favorites on the idea the recent decline may have gone too far.

A. T. & T. Among Losers.

American Telephone was one of the few bellwethers to lose more than a point. While this company's estimated 1941 net more than covered the $9 annual dividend rate, it was under that of 1940 and some offerings were attributed to fears taxes, and rising costs of operation would affect the current year's earnings.

Steels again were a trifle depressed by the threat to production of the growing scrap shortage. Rails held to a slim groove despite a more than seasonal drop in last week's freight loadings. Plans to ration passenger automobiles brought scant response from the motors.

CHICAGO TRADE DIPS.

Trading contracted on the Chicago Stock exchange yesterday totaling only 16,000 shares. Of 73 issues traded, 32 advanced, 24 declined and 17 closed unchanged.

Chicago corporation, unchanged at 1¼, again was the volume leader with 2,400 shares traded. Borg-Warner advanced ¾ to 22⅜, a new 1941-'42 high. Of other heavily traded stocks, Nash-Kelvinator and Central & Southwest advanced fractionally, while Commonwealth Edison showed a fractional decline.

In the half hour after the New York close New York Central and Pennsylvania railroad declined ⅛ and Swift & Co. advanced ⅛.

HARVESTER FIRM VOTES REGULAR SENIOR DIVIDEND

Directors of the International Harvester company, Chicago, yesterday declared the regular quarterly dividend of $1.75 on the preferred shares. The Louisville and Nashville railroad declared a $2 dividend, compared with a preceding payment of $1.75 in December.

Dividends declared yesterday follow:

Stock, rate, period—	Payable.	Stock of record.
Blauner's pf, 75c q	Feb 16	Feb 2
Int Harvester pfd, $1.75 q	Mar 2	Feb 5
Kings County Trust, $20 q	Feb 2	Jan 26
Lincoln Printing pfd, 50c	Feb 2	Jan 26
Lou & Nashv RR, $2	Feb 28	Jan 28
Pfeiffer Brew, 25c	Mar 10	Feb 20
St Louis Screw & Bolt, 25c	Feb 2	Jan 26
Do pfd, $1.75 q	Feb 2	Jan 26
Sou Bend Lathe Wks, 75c q	Feb 28	Feb 11
Swift & Co, 30c q	Apr 1	Mar 2
Do, 30c special	Apr 1	Mar 2

q—Quarterly.

12 TO 18 YEAR TOP PRICES RECORDED FOR EGG FUTURES

Eggs for future delivery sold on the Chicago Mercantile exchange yesterday at the highest prices in 12 to 18 years. Wholesale quotations rose ½ to 2½ cents a dozen.

January storage egg contracts reached a peak since 1929 and closed at 33 cents a dozen. October storage egg contracts sold at a new 18 year peak of 34 cents. Dealers contracting for fresh eggs for delivery next month paid 32 cents a dozen, the highest price in more than 12 years.

Egg shipments continued small, showing the effects of the severe cold weather that cut production sharply last week.

Butter futures closed about unchanged. Wholesale prices of best grades of butter were reduced ¼ cent a pound.

WHAT STOCKS DID

Thursday, Jan. 15, 1942.

NEW YORK STOCKS.

TRIBUNE AVERAGES.

	25 indust.	25 rails.	50 stks.
High	137.41	20.54	78.97
Low	136.49	20.40	78.44
Close	136.67	20.46	78.56
Net change	—0.95	—0.11	—0.53

ASSOCIATED PRESS AVERAGES.

	30 indust.	15 rails.	15 util.	60 stks.
Net change	....	....	....	....
Thursday	55.1	16.5	26.6	38.3
Previous day	55.1	16.5	26.6	38.3
Month ago	52.6	13.6	25.4	36.0
Year ago	62.0	16.8	35.2	43.8
'41-'42 high	63.9	19.0	35.5	45.0
1941-'42 low	51.7	13.4	24.5	35.4
1940 high	74.2	20.5	40.6	52.2
1940 low	52.3	13.0	30.9	37.0

60 Stock Range Since 1927:

	1938-'39.	1932-'37.	1927-'29.
High	54.7	75.3	157.7
Low	33.7	16.9	61.8

DOW-JONES AVERAGES.

	30 indust.	20 rails.	15 util.	65 stks.
Opening	112.64	28.19	14.62	38.32
11 a. m.	112.47	28.19	14.58	38.27
12 noon	112.61	28.17	14.62	38.31
1 p. m.	112.69	28.13	14.62	38.31
2 p. m.	112.62	28.13	14.67	38.31
High	113.02	28.24	14.73	38.45
Low	112.17	28.08	14.58	38.17
Close	112.59	28.15	14.68	38.31
Net change	.....	—0.08	+0.07	—0.01

Transactions.

[In stocks used in Dow-Jones averages.]

Industrials	44,100
Railroads	22,800
Utilities	12,900
Total	79,800

LONDON AVERAGES.

[London Financial Times.]

	Close.	Net chg.
Industrials	103.7	.....
Railroads	54.4	—0.1

MINNEAPOLIS FLOUR.

MINNEAPOLIS, Minn., Jan. 15 (AP).—Carload lots, per brl in 98 pound cotton sacks: Family patents, unchanged, $7.85@8.05; standard patents, unchanged, $6.55@6.75. Shipments, 20,625 brls. Pure bran, $32.50 @33.00 per ton. Standard middlings, $32.50 @33.00.

NEW YORK STOCK TRANSACTIONS

Thursday, Jan. 15, 1942.
Shares sold today.......446,770
Year ago.......609,720

Thursday, Jan. 15, 1942.
Total sales 1942 to date.......7,006,070
Total sales 1941 to date.......7,231,030

[The figure in brackets after name of stock is annual dividend rate.]

—1941-'42— High.	Low.	Stock, div. $—	Sales. 100s.	Open.	High.	Low.	Close.	Net chge.
		A						
8¼	5¼	Adams Exp [.60g]	7	7	7	6⅞	6⅞—	⅛
15⅞	9½	Addressog [1]	1	11⅝	11⅝	11⅝	11⅝+	⅝
45	34⅝	Air Reduction [1a]	16	35⅝	35⅝	35⅛	35⅛—	⅝
⅝	⅛	Air-Way El Appl	1	3/16	3/16	3/16	3/16	....
5	1½	Alaska Juneau	8	2⅝	2⅝	2½	2½—	⅛
9½	3¼	Alleghany pf xw	1	5⅝	5⅝	5⅝	5⅝—	⅛
10⅝	3⅝	Do pf $30 ww	4	5⅝	5⅝	5⅝	5⅝—	⅛
11¼	4⅝	Allen Industries [1]	5	5	5⅛	5	5⅛+	⅛
167½	135¼	Al Chem & Dye [6a]	1	143⅝	143⅝	143⅝	143⅝+	1⅝
		F						
48	39½	Endicott-John [3]	3	47⅝	48	47⅝	48	....
113	107½	†Do pf [5]	.20	109½	109½	109½	109½+	1½
7	2½	Eng Pub Service	3	2⅝	2⅝	2⅝	2⅝	....
10	4¼	Erie R R	2	6⅝	6⅝	6⅝	6⅝—	⅛
7⅝	2⅝	Do ct	70	5⅝	5⅝	5⅝	5⅛—	⅛
42⅝	30½	Do pf A	5	37½	37⅝	37½	37⅝+	⅛
8⅝	4	Evans Products	2	5	5	4⅞	4⅞—	⅜
45½	32	Fairb Morse [2.50g]	1	37	37	37	37 —	⅛
28⅝	16½	Fajardo Sugar [2]	11	27½	27½	26⅝	26⅝—	⅝
26⅝	19⅝	Fed Mng & Sm [4g]	7	23⅝	24	23⅝	24 +	½
14⅝	8⅝	Fed Mogul [1]	1	9⅝	9⅝	9⅝	9⅝—	⅝
4⅝	1¼	Pac Tin Cons [.70g]	16	2	2	1⅞	2	....
3⅝	1⅝	Packard Motor [.10g]	13	2⅝	2⅝	2⅝	2⅝	....
19¼	10	Pan Am Airways [1g]	10	16¼	16⅝	16¼	16⅝	....
1⅞	½	Panhandle P & R	1	1⅝	1⅝	1⅝	1⅝+	⅛
16⅝	10	Param Pictures [.90g]	13	14⅝	14⅝	14⅝	14⅝—	⅛
115⅝	95¼	Do 1st pf [6]	1	110⅝	110⅝	110⅝	110⅝+	⅝
14⅝	9⅞	Do 2d pf [.60]	15	13⅛	13⅛	13⅛	13⅛—	⅛
2¼	1	Park Ut C M [.10g]	36	2	2	1⅝	1⅝—	¼
30⅝	24¼	Parke Davis [.40e]	6	27	27	26⅝	26⅝—	⅛
20⅝	14⅝	Parker Rust-Pr [1a]	1	15⅝	15⅝	15⅝	15⅝+	⅛
1	¼	Parmelee Transport	5	⅝	⅝	⅝	⅝—	⅛
20¼	6⅝	Patino Mines [2.15g]	14	18⅝	18⅝	18⅝	18⅝—	⅛
55⅝	43⅝	Penick & Ford [4g]	1	55¼	55¼	55¼	55¼+	¼
66½	50	Sun Oil [1a]	4	54¼	55	54¼	55 +	1
9	3⅝	Sunshine Mng [1]	7	5⅝	5⅝	5⅝	5⅝	....
18⅝	9⅝	Superior Steel	1	13⅝	13⅝	13⅝	13⅝—	⅛
25	19⅝	Swift & Co [1.20a]	7	24⅝	24⅝	24⅝	24⅝—	⅛
24⅝	16⅝	Swift Intl [2]	3	21⅝	21⅝	21⅝	21⅝—	⅛
7⅝	3⅝	Syming-Gould [1g]	3	5	5	5	5	....
		T						
9⅝	6	Tenn Corp [1]	3	9	9¼	9	9¼	....
46⅝	34⅛	Texas Co [2a]	17	38½	38⅝	38¼	38⅝+	⅛
4⅛	2	Texas Gulf P [1.10g]	10	2½	2½	2½	2½+	⅛
38⅝	30⅛	Texas Sulph [2a]	4	34⅝	34⅞	34⅝	34⅝—	⅛
6⅝	3⅝	Tex Pac L Tr [.10g]	9	5⅝	5⅝	5⅝	5⅝	....
6⅛	3½	Thompson J R	4	6	6	6	6	....
80	60	‡Un Carbide [3g]	.85	71⅞	71⅞	71⅝	71⅝	....
70⅝	47½	US Steel [4g]	.50	54⅝	54⅝	54⅝	54⅝—	⅛
1⅝	1	Utah Radio	1	1⅝	1⅝	1⅝	1⅝	....
22⅝	15⅞	‡Walgreen [1.60]	.75	18	18	18	18	....
18⅝	10⅛	Wayne Pump [.50e]	.10	11⅝	11⅝	11⅝	11⅝+	⅝
104⅞	71	‡Westingh E&M [5g]	.35	79⅞	80¼	79⅞	80¼	....
3⅛	1	Will Oil-O-Mat	1.50	1⅞	1⅞	1⅞	1⅞+	⅝
15⅝	11½	Yellow Tr & C [1a]	1	13	13	13	13 +	½
15⅝	8	Zenith Radio [1g]	.50	9⅞	9⅞	9⅞	9⅞—	⅛
141	118	†Do pf [5g]	1.20	125½	125½	125½	125½+	½
112	105	†WestvacoChl pf [4.50]	.70	105⅝	105⅝	105⅝	105⅝+	1⅛
100	85	†Wheel&LErie pf [5.50]	.30	89	89	88	88	....
30⅝	21¼	Wheeling Steel [2g]	2	26	26	26	26 —	½
76	58½	†Do pr pf [5]	.60	66⅝	66⅝	66⅛	66⅛+	2⅝
5⅝	2⅛	White Sewing Machine	1	3¼	3¼	3¼	3¼	....
2⅝	1½	Willys-Overland	1	1⅝	1⅝	1⅝	1⅝	....
6⅛	3⅛	Do pf	5	5⅝	5⅝	5½	5½—	⅛
7	4⅛	Wilson & Co	8	6⅛	6⅛	6	6 —	⅛
33½	19⅝	Woodward Iron [2g]	3	23	23	23	23	....
34½	23⅛	Woolworth FW [.40e]	14	27⅞	28	27⅞	28 +	⅛
25⅝	16	Worthington P & M	1	19⅝	19⅝	19⅝	19⅝+	⅛
122	86	†Wright Aero [8g]	.10	104	104	104	104 +	1
		Y-Z						
22½	15	Yale & Towne [.60a]	4	17½	17⅞	17½	17⅞+	⅝
17¼	10¼	Yellow Tr & C [1a]	5	13⅛	13⅛	13	13 —	¼
12¼	5¼	Young Spg & W [1g]	2	6⅞	6⅞	6⅝	6⅝—	¼
42⅛	29	Y'town Sh & T [3g]	18	37⅛	37¼	36⅝	36⅝—	⅝
18⅝	9¼	Y'town Stl Dr [1.75g]	5	11⅝	11⅝	11⅜	11½—	⅛
15⅞	8	Zenith Radio [1g]	1	9⅝	9⅝	9⅝	9⅝	....
3⅛	1⅜	Zonite Products [.15g]	20	2⅜	2½	2⅜	2½+	⅛

*Ex dividend. †Unit of trading 10 shares. xr—Ex rights. a—Also extra or extras. d—Cash or stock. e—Declared or paid so far this year. f—Payable in stock. g—Paid last year. h—Payable in Canadian funds. k—Accumulated dividend paid or declared this year. Rates of dividends in the foregoing table are annual disbursements based on the last quarterly or semi-annual declaration. Unless otherwise noted, special or extra dividends are not included.

Sales to 11 a. m., 140,000; to 12 noon, 230,000; to 1 p. m., 290,000; to 2 p. m., 340,000; total sales, 446,770 shares.

WASHINGTON, D. C., Jan. 15 [Special].—Odd lot purchases by customers on Jan. 14 were 84,139 shares; sales, 62,204, including 1,247 shares sold short.

CHICAGO STOCKS

Thursday, Jan. 15, 1942.

Shares sold today.......16,000
Year ago.......27,000

Total sales 1942 to date.......293,000
Total sales 1941 to date.......285,000

[The figure in brackets after name of stock is annual dividend rate.]

—1941-'42— High.	Low.	Stock, div. $—	Sales. 100s.	Open.	High.	Low.	Close.	Net chge.
55¼	46	Abbott Lab [1.60a]	1	49½	49½	49½	49½+	⅛
19	14	Gardner-Denver [1a]	1	14½	14½	14½	14½	....
55¼	39⅝	Gen Am Trans [3g]	1	43½	43½	43½	43½+	1
33⅝	24⅝	Gen Elec [1.40g]	2	28	28¼	28	28¼	....
42⅝	33⅝	‡Gen Foods [2]	.15	39	39	39	39	....
48½	28⅝	Gen Motors [3.75g]	4.50	32⅝	33	32⅝	33 +	¼
20⅝	10	Goodyr T&R [1.375g]	1	12⅝	12⅝	12⅝	12⅝+	⅝
10⅞	7	Gossard H W [1.25g]	1	8⅝	8⅝	8⅝	8⅝+	¼
13⅝	7⅝	Houd-Her B [1.50g]	.55	9⅝	9⅝	9⅝	9⅝—	⅝
⅝	¼	Hupp Mot	2.50	½	½	½	½+	¼
3¼	1	Ill Brick	2	1½	1½	1½	1½	....
10¼	4½	Ill Cent R R	1	7½	7½	7½	7½—	⅛
9⅛	6	‡Interlake Iron [.75g]	.75	7½	7½	7½	7½	....
18	10½	Iron Fireman [1.20]	.50	12¼	12¼	12¼	12¼+	1¼
5⅛	3	Katz Drug [.50]	1.50	3⅝	3⅝	3⅝	3⅝—	⅛
7	3⅞	Lib McN & L [.35g]	1	5	5	5	5	....
17⅞	11	Marsh Field [1.30g]	1	12⅛	12⅛	12⅛	12⅛—1/16	

‡Odd lots. a—Also extra or extras. e—Declared or paid so far this year. g—Paid last year.

CASH GRAIN

Estimated receipts of cash grain at Chicago Thursday: Wheat, 11 cars; corn, 186 cars; oats, 39 cars; rye, 3 cars; barley, 15 cars; soy beans, 47 cars. Range of cash grain prices per bushel in leading markets:

WHEAT.

No.	Chicago.	Kansas City.	St. Louis.
2 red	....	1.25¼	1.33 @34½
2 hd		1.25¼@26⅝	
	Duluth.	Winnipeg.	Minneapolis.
1 d.n.	1.21¼@26¼	76⅝	1.21¼@27¼

CORN.

	Chicago.	Peoria.	St. Louis.
2 yel	80⅝@83	....	....
3 yel	80½@83	79 @80¼	82½@83½
4 yel	77 @82	76¼@78¼	81½
5 yel	75 @78½	....	....
3 wh	87⅝	....	....
5 wh	81½@83⅝	....	....
S. grd	73	....	....

OATS.

	Chicago.	Kansas City.	Minneapolis.
1 wh	61½	....	....
2 wh	60½@61¼	56 @57½	55⅝@57¼
3 wh	60⅛	54½@57	53⅝@55⅝
4 wh	58⅝	52¼@54½	48⅝@54⅝

RYE AND FLAX.

	Rye.	Flax.
Minneapolis	79⅝@85⅝	2.14 @20
Duluth	77⅝@80⅝	2.14 @18

SOY BEANS.

No. 3 yellow sold at $1.79@1.83¼ per bu. track Chicago; No. 4 yellow, $1.67½@1.83, and sample grande, $1.65½.

BARLEY.

	Malting.	Feed.
Chicago	75@95	53@70
Milwaukee	86@95	53@70
Minneapolis	69@90	60@65

FIELD SEEDS.

Field seeds, buyers' prices at Chicago per 100 lbs quoted as follows: Timothy, $7.00@7.25; alsike, $15.00@18.00; red clover, $16.00@18.00; sweet clover, $6.50@9.00; red top, $8.00@8.75; alfalfa, northern, $20.50@28.50.

NAVAL STORES.

SAVANNAH, Ga., Jan. 15 [AP].—TURPENTINE—70½c per gal; offerings, 27 casks; sales, 1,350 gals; receipts, 1; shipments, none; stocks, 16,567. ROSIN—Offerings, 179, lots of 280 lbs; sales, 179; receipts, 43; shipments, none; stocks, 32,537. Quote: B, $3.10; D, $3.18; E, $3.22; F, $3.21; G, H, I, $3.23; K, $3.36; M, $3.40; N, $3.48; WG, $4.18; WW, X, $4.30.

HAY MARKET.

No. 1 timothy or clover or alfalfa mixed, $19.00@20.00; best, No. 2, $18.50@19.00; fair, No. 2, $17.50@18.50; choice alfalfa, $20.00@24.00; No. 1 rye straw, $14.00; No. 1 oat, wheat, or barley straw, $12.00 per ton in carloads.

BOARD OF TRADE GRAIN FUTURES

[Prices January 15, 1942, in dollars per bushel.]

	Open.	High.	Low.	Close.	Prev. close.	Year ago.	Season's range High.	Season's range Low.
Wheat.								
May	1.31½-1.31⅞	1.31⅞	1.30⅝	1.31 -1.30⅞	1.31⅛	.86½-.86⅝	1.33⅝	1.06⅞
July	1.33¼-1.33½	1.33½	1.32⅛	1.32½-1.32⅝	1.32½	.81⅝-.81⅞	1.35	1.09½
September	1.34⅝-1.35	1.35	1.33⅝	1.33⅞	1.34⅛	.82¼	1.36½	1.26⅝
Corn.								
May	.86⅝-.86¼	.86⅝	.85⅝	.86⅛-.86	.86⅝-.86¼	.63½-.63⅝	.91⅛	.72⅝
July	.87⅞-.88	.88	.87⅝	.87⅝-.87⅝	.87⅞-.87⅝	.63⅝	.91	.74½
September	.89	.89	.88⅝	.88⅞	.88⅞	.63½	.90⅝	.84⅝
Oats.								
May	.59⅝-.59⅝	.59⅝	.59	.59⅝	.59⅝	.37	.60	.41⅛
July	.58⅝	.58⅝	.58⅛	.58½	.58½	.33¼	.59½	.44
September	.58⅛-.58¼	.58¼	.57⅝	.58⅛	.58	.32¼	.58⅝	.53⅝
Rye.								
May	.86 -.86¼	.86¼	.84⅝	.85⅛-.85¼	.85¼-.85⅛	.47⅝	.86⅝	.63⅛
July	.87⅞	.88	.86⅝	.87¼-.87⅝	.87½	.49⅛	.88½	.65½
September	.89⅝	.89⅝	.88½	.89⅝	.89⅝	.50¼	.90½	.76⅝
Soy Beans.								
May	1.88	1.90⅛	1.87¼	1.89⅝-1.89¼	1.87⅛-1.87¼	.99⅛-.99¼	2.02	1.39⅝
July	1.90	1.92⅛	1.89¼	1.91¼	1.89⅛	.96½	1.91⅝	1.56

GRAIN IN OTHER MARKETS

	Open.	High.	Low.	Close.	Prev close
Wheat.					
K C	1.25½	1.25⅝	1.25¼	1.25¼	1.25⅝
Mpls	1.26	1.26⅝	1.25⅝	1.26¼	1.25⅞
*Dul	1.18½	1.18½	1.18¼	1.18½	1.18⅛
Wpg	.79⅛	.79⅛	.79¼	.79⅝	.79⅝
July Wheat.					
K C	1.26⅝	1.26⅝	1.25⅞	1.26⅛	1.26¼
Mpls	1.27⅞	1.27⅞	1.26⅞	1.27⅝	1.27⅝
Wpg	.80⅛	.80⅝	.80⅛	.80⅝	.80⅛
May Corn.					
K C	.81¼	.81⅝	.81	.81¼	.81¼
Mpls	.78⅞	.79¼	.78⅞	.79¼	.79⅛
May Oats.					
Mpls	.55½	.55⅞	.55	.55⅝	.55⅝
Wpg	.49⅝	.49⅝	.49⅝	.49⅝	.49½
July Oats.					
Mpls	.....	.....	.....	.54⅝	.54⅝
Wpg	.48⅝	.48⅝	.48¼	.48¼	.48⅝
May Rye.					
Mpls	.80⅛	.81	.79⅝	.80⅝	.80½
Dul	.....	.....	.....	.80⅝	.80½
Wpg	.66⅝	.66⅝	.66⅝	.66⅝	.66⅝
May Feed Barley.					
Mpls	.....	.....	.....	.65¼	.64⅞
Wpg	.61⅝	.61⅝	.61½	.61½	.61½
May Flaxseed.					
Mpls	2.10	2.11	2.09	2.11	2.10¼
Dul	.....	.....	.....	2.11	2.10⅝
Wpg	1.60	1.60	1.59½	1.59½	1.59¼
July Flaxseed.					
Mpls	.....	.....	.....	2.12½	2.12
Wpg	1.59	1.59	1.58⅝	1.58⅝	1.58½

*Durum.

FOREIGN EXCHANGE

[Quoted in American cents.]

	Jan. 15.	Jan. 14.	Wk. ago.	Yr. ago.
London	404.00	404.00	404.00	404.00
‡Do	404.00	404.00	404.00	404.00
Canada	88.37½	88.43⅝	88.37½	85.75
†Do	90.91	90.91	90.91	90.91
Argentina	23.77	23.65	23.60	23.63
†Do	29.77	29.77	29.77	29.77
Brazil	*5.18⅝	*5.18⅝	*5.18⅝	*5.05
India	30.35	30.35	30.35	30.33
Chile	4.00	4.00	4.00	3.50
Singapore	47.50	47.50	47.50	47.75
Mexico	*20.70	*20.70	*20.70	*20.70

Japanese yen not quoted. †Nominal. *Official. ‡Selling price; banks buy at 402c.

BOARD OF TRADE SALES.

[On Jan. 14, 1942, in thousands of bushels.]

	May.	July.	Sept.	Total.
Wheat	6,106	1,624	180	7,910
Corn	3,010	985	515	4,510
Oats	715	162	91	968
Rye	2,748	1,136	84	3,968
Soy beans	887	232	1	1,120
Grand total				18,476

Open Grain Trades.

	May.	July.	Sept.	Total
Wheat	27,039	7,260	982	35,281
Corn	37,214	15,061	1,858	54,133
Oats	9,770	1,927	698	12,395
Rye	16,800	4,760	522	22,082
Soy beans	4,893	1,428	*18	6,339
Grand total				130,230

*Includes 5,000 bu. January.

Commodities

A rise of 60 cents to $1.20 a bale in cotton futures yesterday was attributed by brokers to expectation of a favorable compromise on the price control bill, and anticipated heavy consumption in view of large government demand for textiles. Most other commodities managed to record gains after irregular sessions. Cottonseed oil was up .06 to .09 cent a pound. Wool tops closed .2 to .7 cent higher. Santos coffee was unchanged to .04 cent higher. Cocoa declined slightly.

FUTURES SUMMARY.

New York.

	Close Jan. 15.	Close Jan. 14.	*Season's range High.	*Season's range Low.
Bl.pepper, lb.	$0.0644	$0.0641	$0.0674	$0.0530
Cocoa, lb.	.0854	.0854	.0894	.0749
Ctsd. oil, lb.	.1380	.1373	.1408	.1150
Coffee, Sant., lb	.1279	.1277	.1308	.1038
Sugar, lb.	.0299	.0299	.0316	.0255
Hides, lb.	.1500	.1500	.1500	.1445
Wool tops, lb	1.266	1.264	1.305	1.17

*Since trading in the contract started. All prices quoted are for May delivery except hides for June.

NEW YORK FUTURES.

[Yesterday's closing prices in cents per pound unless otherwise stated.]

Black Pepper.

Closed .01 cent lower to .04 cent higher. January, 6.34; March, 6.41; May, 6.44; July, 6.51; September, 6.59. Sales, 14 lots.

Cocoa.

Closed unchanged to .02 cent higher. January, 8.46; March, 8.50; May, 8.54; July, 8.61; September, 8.68. Sales, 12 lots.

Cottonseed Oil.

Closed .06 to .09 cent higher. March, 13.81; May, 13.80; July, 13.79. Sales, 24 lots.

Hides.

Closed unchanged. March thru December, 15.00. No sales.

Rubber.

Closed unchanged. March, 22.50. No sales.

Sugar.

Contract No. 3 [domestic]—Closed unchanged. January thru July, 2.99. No sales.

Wool Tops.

Closed .2 to .7 cent higher: March, $1.27; May, $1.266; July, $1.262; October, $1.257. Sales, 100,000 pounds. Grease wool—Closed unchanged. January thru May, 95.8; July, 95.3; October, 94.3. No sales.

CHICAGO FUTURES.

CHICAGO BOARD OF TRADE.

Lard. [Per 100 pounds.]

	Open.	High.	Low.	Close.	Prev. close.
Jan.	$10.70	$10.70	$10.67	$10.67	$10.70
March	12.15	12.15	12.12	12.12	12.15
May	12.37	12.37	12.32	12.35	12.37
July	12.57	12.57	12.55	12.55	12.55

CHICAGO MERCANTILE EXCHANGE.

Butter. [Cents per pound.]

Storage stands.—	Open	High.	Low.	Close	Prev. close.
Jan	34.30	34.35	34.30	34.30	34.35
Feb	34.50	34.75	34.50	34.70	34.70
March	34.80	34.95	34.70	34.90	34.85

Eggs. [Cents per dozen.]

Refrigerator stands.—	Open.	High.	Low.	Close.	Prev. close.
Jan	32.90	33.15	32.85	33.00	32.70
Oct	33.75	34.10	33.75	34.00	33.80

Potatoes. [Per 100 pounds.]

Idaho russets, U. S. No. 1 extras—	Open.	High.	Low.	Close.	Prev. close.
Jan	2.80	2.80	2.80	2.80	2.76
March	3.24	3.25	3.22	3.22	3.29
Nov	2.60	2.65	2.60	2.65	2.74

COTTON FUTURES.

[Cents per pound.]

New Orleans Cotton Exchange.

	Open.	High.	Low.	Close.	Prev. close.
Jan.	......	......	......	*17.98	*17.79
March	18.25	18.37	18.25	18.33	18.19
May	18.45	18.57	18.45	18.52	18.38
July	18.58	18.70	18.58	18.66	18.52
Oct.	18.89	18.92	18.84	18.89	18.73
Dec.	18.98	18.98	18.92	18.92	*18.78

New York Cotton Exchange.

	Open.	High.	Low.	Close.	Prev. close.
Jan.	......	......	......	*18.10	*17.86
March	18.18	18.31	18.18	18.26	18.14
May	18.37	18.51	18.37	18.45	18.33
July	18.50	18.63	18.50	18.59	18.45
Oct.	18.60	18.72	18.60	18.69	18.55
Dec.	18.61	18.76	18.61	18.70	18.58

*Nominal.

The average price of 15/16 inch middling cotton in the 10 designated markets yesterday, as determined by the Agricultural Marketing service, was 18.88 cents per pound.

CASH PRICES.

[Wholesale.]

Chicago.

	Jan.15.	Jan.14.
Butter, extra, 92 score	$ .35⅝	$ .35⅝
Clear bellies, lb.	.12	.11⅝
Hides, hvy packer, lb.	.15½	.15½
Lard, cash, lb.	.10⅝	.1077
Do leaf, lb.	.11⅛	.11⅛
Do loose, lb.	.1095	.1095
*Steel scrap, ton	19.3750	19.3750

*Average price Chicago and Pittsburgh.

New York. [Price per pound.]

Antimony, Amer.	.1650	.1650
Coffee, No. 7 Rio	.09⅝	.09⅝
Do No. 4 Santos	.13⅝	.13⅝
Copper, electrolytic	.1200	.1200
Do export	.1125	.1125
Cotton, mid upland	.1974	.1962
Rubber, sheet smoked rib	.2250	.2250
Sugar, raw, 96 duty pd.	.0374	.0374
Do refined	.0545	.0545
Tin	.5200	.5200
Wool, standard tops	*1.2790	*1.2790

*Nominal.

Other Markets.

Flour, std pats, brl, Mpls.	6.75	6.75
Lead, lb, E. St. L.	.0570	.0570
Zinc, lb, E. St. L.	.0825	.0825

COMMODITY INDEX.

The Associated Press weighted wholesale price index of 35 commodities:

Yester.	Prev. day.	Wk. ago.	Mo. ago	Yr. ago.
9641	96.57	96.37	94.48	78.85

Range in recent years:

	1941.	1940.	1939	33 38.
High	96.68	78.25	75.22	98.14
Low	77.03	68.89	63.78	41.44

[1926 average equals 100.]

The Dow-Jones commodity futures index closed at 86.78, up 0.18.

PRODUCE MARKETS

BUTTER—Unsettled; receipts, 699,335 lbs. EGGS—Firm; receipts, 7,181 cases. POULTRY—Unsettled; receipts, 35 trucks. POTATOES—Stronger; receipts, 124 cars; on team track, 231 cars. Only wholesale prices quoted:

*Wholesale Creamery Butter Prices.

	Chicago Whole milk.	Chicago Centralized.	New York.	Boston.	Philadelphia.
93 score	36¼	....	37⅛	....	....
92 score	35⅝	....	36	36½	36½
91 score	35¼	....	35½	36	35⅝
90 score	35	35½	35	35½	35¼
89 score	34¼	34⅛	34⅛	34⅛	....
88 score	33¼	33¼	....	....	....

*Quoted by Agricultural Marketing service.

Live Poultry.

Hens	22½c	Roosters	14½@15½c
Leghorns	18c	Turkeys—	
Springs—		Toms	19@21c
Colored	18@23c	Hens	24@26c
Rocks	18@23½c	Geese	17@18c
Broilers	18@19c	Ducks	17@19½c

Dressed Poultry.

Turkeys—		Old hens	25½c
Young toms	21@30c	Ducks	12@19½c
Old toms	25½c	Geese	9@18c
Young hens	22@30c		

Eggs.

Firsts	34c	Current receipts	33½c
Extra firsts	34½c	Government graded—	
Dirties	32c	Extras, carton	46c
Checks	31c	Extras, loose	45c

Potatoes. [Carlots, per 100 lbs.]

Wisconsin	$1.75@2.10
Nebraska Triumphs	2.50@2.75
Colorado McClures	2.70
Minn., N. D., Red River	2.00@2.40
Idaho Russets	2.50@2.90

Country Dressed Veal.

50@60 lbs	14c	70@80 lbs	15½@17c
90@100 lbs	18@20c	110@120 lbs	21c

INVESTING COMPANIES

[Nominal quotations.]

	Bid.	Asked.
Affilated Fund, Inc	2.13	2.33
American Business Shares, Inc	2.53	2.77
Boston Fund, Inc	12.53	13.47
Chemical Fund	8.8[illegible]	[illegible]
Dividend Shares, Inc	[illegible]	1.07
Fidelity Fund Inc	14.1[illegible]	[illegible]
Fundamental Investors, Inc	14.3	[illegible]
General Investors Trust	3.9	4.28
Incorporated Investors	12.8[illegible]	[illegible]
Massachusetts Invest. 2d Fund	7.6[illegible]	[illegible]
Massachusetts Investors Trust	16.0[illegible]	[illegible]
New England Fund	10.4[illegible]	[illegible]
Selected American Shares	7.25	7.91
Union Bond Fund B	15.39	16.82
Do C	5.13	5.61

HEDGING CHECKS CLIMB OF GRAIN FUTURES PRICES

Markets Little Changed at Close of Trading.

BY PHILIP WARDEN.

Pressure of hedging sales against purchases of government wheat and corn checked an early advance in grain prices in Chicago yesterday. After climbing around a cent a bushel in initial trades on news that the government had raised the minimum price at which it would sell its wheat, prices subsided and the market closed ⅛ to ¼ cent lower with May at $1.30⅞ a bushel.

Corn and rye futures closed unchanged to ¼ cent lower; oats, unchanged to ¼ cent higher, and soy beans, 2⅛ cents a bushel higher. Lard prices were unchanged to 2½ cents per hundreweight lower.

U. S. Grain Prices Raised.

The Commodity Credit corporation, holder of the government grain, announced that its wheat would be sold at the market price but for not less that 16 cents a bushel above the applicable 1941 loan value in the terminal markets and 19 cents at country locations. This makes the market price for No. 2 hard wheat in Chicago $1.31 a bushel compared with the $1.30 price that has prevailed since the selling program was announced late in December.

The corporation also advanced the price at which it would sell its corn ½ cent a bushel at Kansas City, St. Louis, Omaha and Minneapolis but made no change in the Chicago price of 82 cents a bushel.

Markup Was Anticipated.

Rumors that the advance in corn prices was coming sent buyers scurrying to the Credit corporation offices in Chicago late Wednesday. The grain men estimated that purchases might range between 2 to 3 million bushels. They estimated that the grain trade has purchased approximately 25 million bushels of government corn in the last two weeks.

Brokers in the wheat pit estimated that hedge sales against purchases of government wheat by Chicago buyers might run as high as a million bushels. Reports from Minneapolis told of an estimated 250,000 bushels being hedged on that market.

Northern Pacific Plans Car and Engine Purchase

Washington, D. C., Jan. 15 (AP).—The Northern Pacific railway today asked the Interstate Commerce commission for authority to issue $1,800,000 of equipment trust certificates in connection with the purchase of rolling stock costing $2,275,000. The company proposes to acquire 500 new freight cars and four locomotives.

Investors' Guide

The fifth in the series of income tax articles will appear tomorrow. Gross income will be discussed. Individual tax questions will be answered by mail and should be sent to the Investors' Guide, The Chicago Tribune, accompanied by a self-addressed, stamped envelope.

Friday, Jan. 16, 1942.

[Copyright: 1942: By The Chicago Tribune.]

FOOD MACHINERY.

My interest was attracted to Food Machinery corporation by the public offering of its debentures a short time ago. I would appreciate a report. Is its stock listed on an exchange?—G. F. E.

Answer: Food Machinery corporation manufactures equipment used in growing, packing, and otherwise preparing fruits and vegetables for marketing. Products include crop sprayers and dusters and canning, packing, and sterilizing machinery. Equipment rental is another source of revenue. The company, incorporated in 1928, has several plants in California, Florida, Michigan, and Illinois. Offices are in San José, Cal., and New York City.

Food Machinery corporation has 426,676 shares of $10 par common stock, listed on the New York and San Francisco Stock exchanges. An issue of 4½ per cent preferred was redeemed last December. Last month the company offered $4,000,000 of 3 per cent debentures, due in 1956. The proceeds from the sale were to be used in connection with the preferred stock retirement and for general funds.

Sales and net profit have been increasing in the last three fiscal years. At the end of 1941, the company had a defense order backlog of approximately $5,000,000. One contract was for amphibian tanks for the navy.

Comparative earnings for years ended Sept. 30 follow:

	Net sales.	Net income.	Per com. shr.
1941	$11,526,386	$1,913,866	$4.27
1940	8,739,843	1,670,704	3.70
1939	8,137,442	1,168,410	2.32
1938	7,970,785	840,537	1.55
1937	11,964,199	1,854,469	4.11

Dividends have been paid regularly in recent years. Common payments in 1941 amounted to $1.75 a share, compared with $1.60 in 1940, $1.37½ in 1939 and $1 in 1938. Asset position was favorable at the end of the 1941 fiscal year. Current assets totaled $12,724,000, compared with current liabilities of $2,867,000. Total assets were $15,800,000.

REFUNDING.

I have noticed in the past year that many corporations are refunding their bond, debenture or preferred stock issues. I am not exactly clear as to the meaning of "refunding." Would you please explain?

—B. L. J.

Answer: Refunding consists of replacing an outstanding obligation with a new one. This usually involves the paying off of the existing debt with proceeds from the sale of the new security issue. Frequently the new issue bears a lower interest rate. Thus the corporation reduces its interest charges thru refunding.

CAR LOADINGS REACH HIGHEST SEASONAL LEVEL IN 12 YEARS

Last week's revenue freight car loadings reached 737,172, an increase of 9 per cent over the preceding week and 3.6 per cent above the parallel 1941 period, the Association of American Railroads reported yesterday. The total was the largest of any corresponding week since 1930. The increase exceeded seasonal expectations.

The association's comparative report classified the loadings as follows:

	Week ended Jan. 10.	—Change from— Prec. wk.	Yr. ago.
Misc. freight	318,291	+ 5,747	+17,236
L. C. L. mdse.	139,844	+16,731	− 6,872
Grain-products	35,842	+ 3,821	+ 1,421
Coal	166,210	+27,587	+13,858
Live stock	15,939	+ 4,921	+ 2,895
Forest products	35,031	+ 2,371	− 2,693
Ore	11,818	− 1,206	− 794
Coke	14,197	+ 666	+ 486

WAR DEMANDS BOOST SWIFT'S PACKING TRADE

Employment Mounts to Record Level.

[Continued from page 29, column 8.]

employés, the largest number since its establishment. Commenting on the fact that all 11 directors were present, the chairman said that in the last 12 years there have only been six absentees.

Swift put the shareholders in good humor by announcing that the directors prior to the meeting had declared a quarterly dividend of 30 cents a share and a special dividend of the same amount. He added that the stockholders could invest their extra money in war bonds.

Contrasts Hogs to Autos.

Holmes in reviewing the company's activities during the last fiscal year stressed the pork department. He contrasted the processing of hogs with automobile industry operations.

"In the hog department," he said, "we have a dis-assembly line which differs from an automobile assembly line in that we start with the whole hog and divide it into parts instead of starting with parts and winding up with a complete article."

He said that to meet the housewife's demand, the company is making 163 fresh pork items. Because the marketing of hogs is seasonal, with more than 70 per cent marketed during December and January, the hog department has many problems. To get maximum values the company decides in relation to supply and demand how best to utilize the hogs which are dressed, how much to sell as fresh pork, and how much to use for prepared meats.

Many Factors Studied.

The company, he continued, makes its decisions by studying factory pay rolls, national buying power, farm hog population, and other statistical data.

Holmes commented that in the past pork was occasionally slighted as not being a "red meat," and asserted medical authorities recently discovered that it possesses a high concentration of thiamine—a vitamin which tones up the nerves, promotes growth, stimulates the appetite, and reduces fatigue.

"In any event if you want concentrated vitamins, pork is one of the most pleasant ways I know of taking them," he told the shareholders. Directors of the company were reelected.

NORTH WESTERN LOSS IS LARGER FOR NOVEMBER

The Chicago and North Western railroad reported a larger net loss for November than for the same month of 1940, at $940,896, compared with $425,102 in the preceding year. For the 11 months ended Nov. 30, 1941, it reported net income of $1,810,826, against a loss of $5,581,545 in the corresponding 1940 period.

The Pennsylvania railroad's November net income was $2,625,778, compared with $2,296,362 in the 1940 month, M. W. Clement, president, reported. Net income for the first 11 months amounted to $45,500,921, against $35,487,246 in the preceding year. Gross revenues for 1941 were estimated by Clement at $613,671,000, against $477,593,000 in 1940.

Rails earnings reports follow:

November Net Income.	1941.	1940.
Atlantic Coast line	$ 1,585,143	$ 1,344,211
Central RR of N J.	*134,704	*465,378
Chicago & N W.	*940,896	*425,102
Hiram Walker-G&W.	1,613,608	1,595,320
Per share	2.03	2.01
Milwaukee Road	*292,082	*287,922
Mo Kansas Tex.	*765,861	*181,572
Penn	2,625,778	2,296,362
Rock Island	*506,248	*378,823
11 Months Net Income.		
Atlantic Coast line	9,044,758	787,683
Central R R of N J.	582,491	*3,080,281
Chicago & N W.	1,810,826	*5,581,545
Milwaukee Road	5,565,987	*8,876,712
Mo Kansas Tex.	*878,656	*2,768,216
Okla Gas & El.	2,479,157	2,639,483
Penn	45,500,921	35,487,246
Rock Island	4,368,225	*5,687,886

*Net loss.

LIGHT HOG PRICE SLUMP CHECKED; HEAVY STOCK UP

Salesmen at the stockyards yesterday managed to apply the brakes to sliding prices for light and underweight hogs as large buying orders for stock under 200 pounds arrived on the market. Heavier hogs ruled strong to 10 cents higher.

Advances of 15 to 25 cents occurred in the market for lambs. Steers and yearlings moved up 10 to 15 cents, but beef cows weakened.

Comparative Prices.

[All prices are in dollars per 100 pounds.]

Hogs—Bulk of sales yesterday. $11.10@11.35
One month ago .... 10.75@11.15
One year ago .... 7.80@ 8.50
Top yesterday, $11.50; average, $11.20.
Cattle—Bulk of sales yesterday. 12.00@13.40
One month ago .... 11.65@13.00
One year ago .... 10.40@13.60
Top yesterday, $14.40; average, $12.70.
Lambs—Bulk of sales yesterday 12.15@12.85
One month ago .... 11.50@12.40
One year ago .... 10.50@10.60
Top yesterday, $12.85; average, $12.50.
Hog receipts, 25,000; shipments, 4,000.
Cattle receipts, 6,300; shipments, 2,500.
Sheep receipts, 6,500; shipments, 500.

*Receipts include 300 cattle, 6,100 hogs, and 500 sheep direct to packers.

RECORD STATION GAIN SHOWN BY AM. TEL. & TEL.

Profits for Three Months and Year Decline.

The nation's biggest utility enterprise—the 5½ billion dollar American Telephone and Telegraph company—yesterday reported an alltime record annual net gain in number of telephones in use, but a decline in three month and 12 month interim earnings.

Walter S. Gifford, president of the company, said that the Bell system, consisting of American Telephone and its principal subsidiaries, had a net gain of 1,361,000 telephones in 1941. The largest gain reported in any prior year was 950,000 stations in 1940. At the end of 1941 the system had 18,840,000 phones in service.

Long Distance Calls Increase.

Informing stockholders that toll and long distance calls showed a gain in 1941 of 15 per cent over the 1940 total and that the number of longer calls rose 28 per cent, Gifford added:

"There were times during the year when the increase between many important places was more than 100 per cent and when the gain between some places was as much as 400 per cent."

The rearmament program threw a heavy load on the system's facilities in many localities and was a major factor in the increased business.

The parent company alone had a profit of $43,237,000, equal to $2.31 a share, for the three months ended Dec. 31, against $53,106,209, or $2.84 a share, in the last three months of 1940. In the figure for the 1941 period the December earnings were partly estimated. For the 12 months ended with December, net income dipped to $187,005,000, equal to $10.01 a share, from $188,344,032, or $10.08 a share, in the preceding 12 months.

Bell System Earnings Dip.

The Bell system's earnings statement covered the three months and 12 months ended Nov. 30. Three month net income applicable to American Telephone stock fell to $47,329,505, equal to $2.53 a share, from $58,050,015, or $3.11 a share, in the three months ended Nov. 30, 1940. Twelve month earnings were $193,914,668, equal to $10.38 a share, compared with $204,253,916, or $10.93 a share, in the preceding 12 months.

A Chicago manufacturer, United Drill and Tool corporation, reported a net profit of $1,348,945, equal to $2.52 a share on the class B stock, for the year ended Dec. 31, compared with $795,077, or $1.35 a class B share, in 1940. The 1941 figure was a preliminary one subject to year-end adjustments.

Hiram Walker-Gooderham & Worts, Ltd., distiller with head offices in Walkerville, Ont., reported for the quarter ended Nov. 30, first period of its fiscal year, a net income of $1,613,608, equal to $2.03 a share. In the corresponding period a year earlier profit was less at $1,595,320, equal to $2.01 a share. Provision for income and excess profits taxes increased about 70 per cent, the latest figure being $1,887,048, compared with $1,111,459.

Day's Earnings Reports.

	1941.	1940.
Three Months Ended Dec. 31.		
AmT&T [parent]	*$43,237,000	$53,106,209
Per share	2.31	2.84
Year Ended Dec. 31.		
AmT&T [parent]	*187,005,000	188,344,032
Per share	10.01	10.08
Pennroad	2,727,508	2,083,068
Per share	.39	.28
Un Drill and Tool	1,348,945	795,077
Per share class B	2.52	1.35
Three Months Ended Nov. 30.		
AmT&T [Bell sys]	47,329,505	58,050,015
Per share	2.53	3.11
Eleven Months Ended Nov. 30.		
Nor Ind Pub Serv	2,866,083	2,604,932
Per share	.89	.74
Twelve Months Ended Nov. 30.		
AmT&T [Bell sys]	193,914,668	204,253,916
Per share	10.38	10.93
Forty-eight Weeks Ended Nov. 29.		
Air-Way El Appl	100,035	....
Six Months Ended Oct. 31.		
Aircraft Accessories	85,089	....
Fiscal Year Ended Oct. 31.		
Julian & Kokenge	358,999	270,068
Per share	2.94	2.21

*Preliminary.

BANKS' EXCESS FUNDS SOAR 170 MILLIONS ON SPENDING BY TREASURY

Idle lendable funds in reserve system member banks, as reflected in excess reserves, soared 170 million dollars in the week ended Wednesday to a total of 3 billion 560 million dollars, the federal reserve board reported yesterday. The rise was mainly a result of treasury spending, the board said. Treasury deposits with federal reserve banks dropped 244 million dollars.

The board's weekly statement showed that the amount of money in circulation, at 11 billion 62 million dollars, was 47 millions less than a week earlier, but still 2 billion 520 million dollars more than a year earlier.

Details of the report follow:

[000,000 omitted.]

Federal Reserve Bank Credit.

	Jan.14, 1942.	—Change from— Jan.7, 1942.	Jan.15, 1941.
Monetary gold stock	$22,740	$— 2	$+ 674
Money in circulation	11,062	— 47	+2,520
Excess reserves, est.	3,560	+170	—3,340
All 12 Reserve Banks.			
United States bonds	1,466	....	+ 182
Treasury notes	777	....	— 122
Treasury bills	10	....	+ 10
Total U. S. gov secs	2,254	....	+ 70
Foreign bank	754	— 32	— 475
Member Banks in Chicago.			
Loans, invest, total	2,841	+ 65	+ 302
Loans, total	953	+ 1	+ 257
Com, ind, agr loans	720	— 2	+ 232
Treasury bills	336	+ 69	— 105
Treasury notes	151	— 3	+ 4
U. S. bonds	909	+ 1	+ 148
Obl guar by U. S.	117	— 1	+ 2
Other securities	375	— 2	— 4
Demand dep, adj	2,248	+ 30	+ 227
Time deposits	472	— 4	— 39
U. S. gov deposits	200	+ 73	+ 111
Domestic banks	1,122	+ 61	+ 78
Loans, invest, total	12,269	+ 44	+1,941
Loans, total	3,784	+ 6	+ 746
Com, ind, agr loans	2,593	+ 15	+ 674
Treasury bills	384	+ 19	+ 212
Treasury notes	1,550	— 1	+ 318
U. S. bonds	3,454	+ 12	+ 533
Obl guar by U. S.	1,628	+ 3	+ 46
Other securities	1,469	+ 5	+ 86
Demand dep, adj	10,172	+ 7	— 370
Time deposits	736	— 10	+ 5
U. S. gov deposits	853	+ 11	+ 837
Domestic banks	3,507	+ 79	— 471
Foreign banks	583	— 5	— 18

NEW YORK BOND TRANSACTIONS

BOND AVERAGES

[Compiled by The Associated Press.]

	20 rails.	10 indust.	10 util.	10 fgn.
Net change	—0.2	—0.2	—0.1	....
Thursday	63.6	103.0	100.3	....
Previous day	63.8	103.2	100.3	44.2
Month ago	58.9	103.5	100.3	44.2
Year ago	63.1	105.0	99.8	41.6
1941-'42 high	66.5	105.4	101.2	40.4
1941-'42 low	58.3	102.6	102.2	51.4
1940 high	61.4	105.9	98.9	38.0
1940 low	48.3	98.9	100.7	53.5
			90.3	35.1

TEN LOW YIELD BONDS.

Thursday	112.9	Previous day	112.9
Month ago	112.8	Year ago	114.0
1941-'42 high	115.1	1941-'42 low	112.1
1940 high	114.6	1940 low	108.4

Thursday, Jan. 15, 1942.

Sales today, par value .... $7,463,800 Total sales 1942 to date $100,154,950
Year ago .... 8,432,850 Total sales 1941 to date 132,615,600

UNITED STATES TREASURY NOTES.

[Quoted by C. F. Childs & Co.]

[Fractional parts of quotations are in 32ds of 1 point.]

Series and maturity—	Bid.	Asked.	Yield.
A 1¾s, March 15, '42	100.9	......	....
B 2s, Sept. 15, '42	101.10	101.13	*5/64
C 1⅛s, Dec. 15, '42	101.20	101.23	*4/32
D ¾s, March 15, '43†	100.6	100.9	.50
A 1⅛s, June 15, '43	101.7	101.9	.22
C 1s, Sept. 15, '43	101.4	101.6	.28
B 1⅛s, Dec. 15, '43	101.17	101.19	.28
B 1s, March 15, '44	101.12	101.14	.33
A ¾s, June 15, '44	100.27	100.29	.37
C 1s, Sept. 15, '44	101.18	101.21	.37
D ¾s, Sept. 15, '44†	99.26	99.28	.80
A ¾s, March 15, '45	100.28	100.30	.45
B ¾s, Dec. 15, '45†	99.16	99.18	.87
A 1s, March 15, '46†	99.23	99.25	1.05

*Premium in excess of zero yield to maturity or first callable date. †Taxable.

UNITED STATES GOVERNMENT BONDS.

[Over the counter quotations.]

Issue: Treasury—		Bid.	Asked.	Yield.
3⅜s,	1947-'43	103.29	104	.53
3¼s,	1945-'43	104.14	104.17	.64
3¼s,	1946-'44	105.13	105.16	.78
4s,	1954-'44	108.27	108.30	.88
2¾s,	1947-'45	106.8	106.11	.99
2½s,	1945	105.24	105.27	.98
3¾s,	1956-'46	110.9	110.12	1.19
3s,	1948-'46	107.30	108.1	1.13
3⅛s,	1949-'46	108.12	108.15	1.16
4¼s,	1952-'47	115.28	115.31	1.35
2s,	1947	104.20	104.22	1.16
2s.*	1948-'50 March	101.7	101.9	1.77
2¾s,	1951-'48	107.15	107.17	1.45
2½s,	1948	106.27	106.29	1.40
2s,	1950-'48	104.6	104.8	1.32
2s.*	1951-'49	100.24	100.26	1.90
3⅛s,	1952-'49	110.15	110.18	1.70
2½s,	1953-'49	106.8	106.10	1.82
2½s,	1952-'50	106.13	106.15	1.67
2¾s,	1954-'51	108.13	108.15	1.75
3s,	1955-'51	110.12	110.16	1.79
2¼s,	1953-'51	104.28	104.30	1.68
2s.*	1955-'51	100.10	100.12	1.96
2½s.*	1954-'52	104	104.2	2.05
2s,	1955-'53	103.20	103.22	1.64
2¼s,	1956-'54	105	105.2	1.78
2⅞s,	1960-'55	109.20	109.22	2.02
2½s.*	1958-'56	102.24	102.26	2.26
2¾s,	1959-'56	108.26	108.28	2.03
2¾s,	1963-'58	109	109.2	2.07
2¾s,	1965-'60	109.23	109.25	2.11
2½s.*	1972-'67	100.6	100.8	2.49
Federal Farm Mortgage—				
2¾s,	1947-'42	100.9	......	....
3¼s,	1964-'44	104.24	104.27	.98
3s,	1949-'44	104.24	104.26	.90
Home Owners Loan—				
2¼s,	1944-'42	100.31	101.1	....
3s,	1952-'44	104.22	104.24	.90
1½s,	1947-'45	101.24	101.26	.95

*Subject to federal taxes, but not to state income taxes.

DOMESTIC.

Sales, thous.	High.	Low.	Close.	Net chge.
3 †§AbitP&P 5s'53	66⅝	66⅝	66⅝—	⅜
3 Adams Exp 4s'48	100½	100½	100½	....
1 AlbPWrap 6s '48	55	55	55	....
4 Allegh 5s'50 mod	62	61	61 +	1
1 ‡do inc 5s '50	56½	56½	56½ —	1½
46 Am&FP 5s 2030	66⅝	66	66⅝+	½
7 AmIGCh 5½s'49	103½	103	103 —	⅞
2 Am Int 5½s '49	99¼	99	99¼+	¼
5 AmT&T 3¼s'61	108	107⅞	108 +	⅝
30 do 3s '56	108⅛	107⅞	107⅞	....
1 AmWW&E 6s'75	107¼	107¼	107¼—	⅜
4 Arm Del 4s '57	104⅝	104⅝	104⅝—	⅛
10 do 4s '55	104⅛	104½	104⅝	....
6 AT&SF 4s '95	109	108⅝	109	....
1 Atl&CAL 4½s'44	100½	100½	100½	....
8 do 5s '44	102⅛	102⅛	102⅛+	⅛
44 ACLine 1st 4s'52	82⅜	82	82⅜—	⅛
20 do clt 4s '52	72⅝	72½	72½	....
48 do 4½s '64	66⅝	65⅝	66⅝+	⅝
4 do 5s '45	98⅛	98	98 —	¼
6 Atl&D 1st 4s '48	38½	38	38 —	1¼
9 do 2d 4s '48	31⅝	31½	31½—	½
3 AtlG&WI 5s '59	99½	99½	99½	....
2 Atl Refin 3s '53	105	105	105 +	⅝
30 B&O 1st mtg'48st	64¾	64¼	64½—	¼
60 do '95 st A	38	37⅛	37½—	⅝
55 do '95 st C	43¼	43	43 —	½
11 do 2000 st D	37⅝	37¼	37¼—	⅝
52 do '95 st F	38⅛	37⅛	37½—	⅝
91 ‡do cv '60 st	38¼	37⅛	37⅜	
13 do 4½s '77 C	65			
1 ‡Col F&I 5s '70	86			
13 ‡Col&So 4½s'80	17⅝			
5 Col G 5s '52May	101⅝			
71 do 5s 1961	100½			
18 CwlthEcv 3½s'58	108⅝			
2 ConEdis 3¼s'46	103⅛			
11 ConOilcv 3½s'51	103⅞			
1 Consol'nC'l 5s'60	83			
5 ConsumP 3½s'70	109¼			
4 do 3¼s '66	107¼			
1 Cont'lOil2¾s '48	102¶			
[102¶ represents 102 1				
9 †CubaNRy 5½s'42	31			
12 †do 5½s '42 rct.	27½			
1 Curtis Pub 3s '55	92	92		
285 Del&Hudrfg 4s'43	59½			
4 Del P&L 4½s'71	106⅝	106		
1 †‡D &RG 4½s'36	12⅜	12⅜		
18 †§do 4s '36	13	12⅞		
5 †do West 5s '78	13½	13⅜		
5 Det Ed 3s '70	105⅝	105⅝		
1 DMiss&I 3½s'62	107½	107½		
5 ElPaso&SW 5s'65	62	62		
1 Erie 4⅝s '57	104¼	104¼		
73 ‡do 4½s 2015	52⅜	52		
69 do 4s '95	87¼	86¾		
6 Fires T&R 3s'61	95	94½		
13 Gen Stl C 5½s'49	97½	97		
1 †§GaCar&N 6s'34	21	21		
27 Goodrich 4¼s '56	96⅝	96¼		
3 Gt N Ry 5½s'52	104½	104		
4 do 5s '73	97⅝	97⅝		
4 do 4½s '77E	87¼	87		
27 do 4s '46G	98⅝	98¼		
16 do 4s '46H	96⅝	96½		
6 do 3⅝s '67	77⅝	77⅝		
4 Gulf M&N 5s'50	89	88½		
6 Gulf M&O 4s'75	72	71⅝		
28 ‡do inc 2015	57	56		
6 Gulf St S 4½s'61	103⅝	103¼		
8 Hockg V 4½s'99	125¼	125¼		
1 †‡Housat 5s '37	72⅜	72⅜		
32 Hudson Cl 5s'62A	39	38¼		
14 Hud&M rfg 5s'57	41¼	40⅛		
6 ‡do inc 5s '57	10½	10⅜		
1 IllBell Tel 2¾s'81	101¼	101¼		
3 Ill Cen 3½s '52	40	40		
18 do 4s '52	46½	46¼		
14 do 4s '53	43½	42⅞		
24 do rfg 4s '55	43¼	42⅝		
48 do 4⅝s '66	45	44¼		
17 do 5s '55	52½	52		
2 IllCenStL 3½s'51	46⅝	46⅝		
3 do 3½s '51 reg.	45	45		
41 ICCSL&NO 5s'63A	47¼	46		
38 do 4½s '63	43¼	42¼		
1 Inland Stl 3s'61	105⅝	105⅝		
2 Insp C Cop 4s'52	100⅛	100⅛		
2 Interl Ir cv 4s'47	100	100		
21 †In G N 1st 6s'52	13½	13		
1 †do 5s '56B	12	12		
25 Int Hy E cv 6s'44	23½	23¼		
2 Int Paper 6s'55	105	104⅞		
1 do 5s '47	104	104		
33 Int T&T 4½s'52	42	41¾		
17 do 5s '55	44½	44		
5 JamesF&C 4s '59	50	50		
33 §†KCFtS&M 4s'36	44⅜	44		
4 †do 4s '36 ct.	43⅛	43		
12 K C South 3s '50	63	63		
2 KresgeFnd 3s'50	100⅛	100⅛		
4 Lac Gas 6s '42A	79½	79		
7 do 5½s '53	81½	80¼		
3 do 5½s 60 D	81½	80½		
2 do 5s '42	97⅛	97⅛		
3 LehValHTer 5s'54	48	47		
12 do 5s 2003 st	37	36		
1 do 4½s 2003 st	33	33		
33 do 4s 2003 st	30½	29⅝		
5 do 4s 2003 st reg	29¼	29¼		
15 LehValTerm 5s'51	55	54½		
5 LibMcN&L 4s'55	105½	105½		
17 LongIsl rfg 4s'49	97	96⅝		
6 do rfg 4s '49 st	96⅞	96⅞		
1 LorillardC 7s'44	114	114		
8 Louis&Ark 5s'69	82⅝	81⅝		
14 Lou&N 4½s 2003	97	96½		
2 do 1st 4s 2003	92	92		
5 do 4s '60 B	105	105		
2 do 3¾s 2003	85	85		
8 do S Jt M 4s '52	88¼	88		
2 do 3s '80 St. L.	83	83		
1 LouG&El 3½s'66	108⅝	108⅝		
3 Maine Cen 4s '45	80½	80½		
6 do 4½s '60	51	50⅞		
17 ManatiSug 4s '57	50	49½		
7 M St Ry 5s'45 st	76½	76½		
2 McCStrs 3¼s '55	105⅝	105⅝		
53 McK&R 3½s '56	105	105		
1 MichCen 3½s '51	69	69		
2 do 4½s '79	63½	63½		
5 MichCGas 4s '63	106	106		
1 †§MRRNJ 5s '40	47½	47½		
3 †§M&N cn4½s'39	38⅝	38⅝		

Sales, thous.	High.	Low.	Close.	Net chge.
3 ‡§MSPSSMc4s'38	11⅝	11⅝	11⅝	....
41 M-K-Tx 5s '62A	30	29	29¼—	⅜
15 †do aj 5s '67	10⅜	10½	10½—	⅛
20 do 4½s '78	25	24½	24⅝—	1
38 do 1st 4s '90	36⅛	36	36 —	½
1 do 4s '62B	24	24	24 —	⅛
6 †Mo P cv 5½s'49	1⅛	1	1⅛+	⅛

Sales, thous.	High.	Low.	Close.	Net chge.
10 do 4½s '48	92½	92	92 —	¾
6 do 4½s '71	77¾	76⅞	77¾+	⅞
1 Australia 5s '55	62	62	62 +	2½
5 do 4½s '56	53⅜	53⅜	53⅜+	⅜
48 †§Brazil 8s '41	26⅛	24¾	26 +	1¼

BANK FAILURES FALL TO RECORD LOW OF 8 IN 1941

Washington, D. C., Jan. 15 (AP).—The federal reserve board said today that bank failures sank to a record low of eight during 1941. Even these eight were small banks that had only $3,726,000 deposits between them, nearly all of which was insured and paid to depositors by the Federal Deposit Insurance corporation.

Officials credited this low bank mortality to several factors, including improved business conditions resulting from the defense program, previous elimination of weak banks by state and federal action, and mergers or loans arranged to prevent collapse of a few banks.

Bank failures have been declining since 1933, when all banks were closed temporarily during the national bank holiday and only the strongest banks were permitted to reopen. Official statistics class 4,004 banks with 3 billion 600 million dollars of deposits as failures that year, altho many of these reopened later.

Diversion of 25 Tankers to Pacific Coast Ordered

New York, Jan. 15 [Special].—Owners of tankers operating on the east coast have received an order from the government to divert 25 vessels to the Pacific coast. Two weeks ago a similar call was received for diversion of 15 tankers.

LOST AND FOUND.

TO FINDERS—TO LOSERS

If you are listed in the telephone directory you may charge a Lost and Found advertisment by calling Miss Miller, Superior 0100. Such advertisments receive the additional benefit of free listing for 30 days in the Lost and Found Index at

THE PUBLIC SERVICE OFFICE
1 South Dearborn-Street

BAR pin lost—Platinum, diamond; Austin-blvd., Huron to West End; Thursday p. m. Reward. Mansfield 1771 before noon.

BOWLING ball lost—In bag; initials R. S. K. Vic. 76th and Evans-av.; rew. Bev. 5346.

BRACELET lost—Evanston; Wed.; colored stones; rhinestones; reward. Greenl. 6732.

CAT lost—Striped tiger; large tail; Wed., Jan. 14, vic. 1400 Lake Shore-dr. Reward. Whitehall 4180, apt. 108, Miss King.

JEWELRY, DIAMONDS, OLD GOLD, ETC.

$1,000,000 In Diamonds Wanted. CASH PAID IMMEDIATELY. AMERICAN DIAMOND SYNDICATE, 37 South Wabash Ave.

CASH IMMEDIATELY. SEE US BEFORE YOU SELL. U.S. Diamond Syndicate, 5 N. WABASH-AV.

WANT AD INDEX

TO PLACE A WANT AD
CALL SUPERIOR 0100
Ask for a Want Ad-Viser
or call at Want Ad Offices,
Tribune Tower

	Page.	Col.
Apartments—See To Rent.		
Arts and Antiques	34	6
Automobiles—		
Autos, Trucks To Rent	35	5
Credits	35	5
Loans	35	6
Tires	35	5
Trailers, Passenger and Utility	35	6
Trucks	35	6
Used Automobiles—For Sale	35	1
Wanted	35	7
Bar and Store Fixtures	34	2
Bicycles and Motorcycles	35	6
Board and Lodging	33	6
Boarding Schools	33	5
Boats, Yachts, Etc.	35	6
Building Material		
Brick	31	8
Lumber	31	8
Stokers, Oil and Gas Burners	31	8
Business Opportunities—		
Business Equipment	34	2
Businesses For Sale	34	1
Business Service	34	2
Concessions, Locations and Leases	34	2
Distributors	34	2
Manufacturing	34	2
Wanted	34	2
Business Personals	31	7
Business Directory	31	8
Cameras and Optical Goods	31	7
Cemeteries	16	5
Clothing, Furs, Etc.	31	8
Coal and Wood	34	6
Fuel Oil	34	6
Collections	35	5
Dancing Schools	33	4
Death Notices	16	5
Dogs, Cats, and Pets	31	8
Dressmaking and Millinery Schools	33	4
Employment Agencies—Men	32	5
Employment Agencies—Women	33	2
Financial Service	34	8
Help Wanted—Men	32	1
Help Wanted—Women	32	8
Horses, Harness, and Wagons	33	1
Hotels and Apartment Hotels	33	4
Home Furnishings and Furniture	33	6
Home Furnishings Wanted	35	8
Household Appliances	31	6
Houses—See Real Estate and To Rent.		
Instruction	34	1
Jewelry, Old Gold, Etc.	31	8
Loans—Personal and Business	34	7
Lost and Found	31	7
Machinery and Equipment	33	4
Mausoleums and Monuments	16	5
Miscellaneous Wanted	35	6
Mortgages [See Real Estate Loans]	34	6
Motorcycles and Bicycles	35	5
Moving, Storage [See Business Dir.]	31	8
Musical Instruments	33	4
Office Furniture and Devices	34	1
Painting & Decorating [See Bus. Dir.]	31	8
Patents, Patent Attorneys	33	4
Personal	31	7
Piano Tuning [See Bus. Direc.]	33	4
Printing Machinery and Supplies	32	7
Radios, Supplies and Service	35	6
Real Estate—		
Acre Property	34	6
Apartment Buildings	34	3
Business Property	34	6
Farm Lands	34	4
For Exchange	34	6
Houses	34	6
Houses Built to Order	34	4
Industrial Property	34	4
Loans, Mortgages	34	1
Resorts	34	6
Suburban	34	6
Town and Country	34	5
Vacant	34	5
Wanted	34	4
Sewing Machines	34	6
Situations Wanted	33	5
Sporting Goods	34	8
Stocks and Bonds	34	6
Store and Bar Fixtures	34	2
Stoves [See Household Appliances]	30	8
To Rent—		
Apartments and Rooms to Share	33	7
Furnished Houses	33	7
Furnished Apartments	33	7
Houses [City and Suburban]	33	8
Industrial Property	33	7
Offices and Shops	34	1
Rooms	34	1
Trade Schools—Men	31	7
Trade Schools—Women	32	7
Typewriters and Supplies	33	3
Undertakers	35	5
Vacuum Cleaners [See Hshld. Appl.]	31	8
Wanted—To Rent		
Apartments	33	8
Houses	33	7
Rooms	33	6

HELP WANTED—MEN.

Stores and Offices.

ACCOUNTANT—With priorities, purch. and prod. exp. Steady work. 3025 N. Western.

AUDITOR

For food costs. Must be able to manage office. Excellent references. State qualifications and salary desired. Address L D 173, Tribune.

BOOKKEEPER asst.—With all around office and cost exp. Must be accurate at figures. Contractor's office north of loop. Give experience, church affiliation and salary desired. Address P P 483, Tribune.

BKKPR.—Full charge office; west suburban mfr., essential industry; splendid opp. State age, experience, education, salary desired. Address L G 319, Tribune.

BOOKKEEPER—Full charge, must be thoroughly capable, lumber business. Give age, nationality and experience. Address T O 513, Tribune.

BKKPR. ASST.—Permanent. Good opp. in S. W. side office. State age, exp., sal. wtd. Draft exempt. Address S X 306, Tribune.

COLLECTION MAN

Experienced installment collections; opportunity for producer to advance with big company. State exp. and sal. expected. Address L E 432, Tribune.

COST Clerk—Exp. on inventory and prod. records. Chicago Metallic, 3711 S. Ashland.

Electrical Wholesaler

requires experienced order filler. Call Haymarket 8340.

GROC. clerk, apprentice butcher—Able to drive. 4600 S. Whipple after 6 p. m.

LIQUOR clerk—Package store; must be experienced; state age, references, phone no. Address P P 482, Tribune.

LIQUOR clerk—Experienced; 6 days per week; reasonable salary. Call at General Liquor store, 1202 W. 63d, after 7 p. m.

LIQUOR clerks—Must be expd.; willing to work. Apply Robins, 1068 Argyle-street.

PRICE clerk—17-19. No experience necessary. Address T C 192, Tribune.

SALES correspondent—Under 30, wanted for order department by long established building material manufacturer. Must possess sales personality for advancement into territorial sales work calling on dealer trade. Splendid opportunity for qualified man who is now employed with limited future. Address L H 409, Tribune.

SHOE SALESMEN

Experience in quality shoes, for part time work. Excellent opportunity for permanent position for a few who qualify. Apply employment office, 3d floor.

MARSHALL FIELD & CO.

SHOE SALESMAN

Exp.; perm.; good future; family type store. National Shoe Store, 608 S. 5th-av., Maywood, Ill. Mayw'd 98, Mr. Mathews.

SHOE salesmen—Steady work; good guar. salary and chance for advancement. Reels, 4621 Broadway.

YOUNG man—18-25 yrs.; draft exempt; learn real estate business, office work, and collections. Address L O 821, Tribune.

Executives and Managers.

ACCOUNTANT-OFFICE MANAGER

to supervise office of 15 people in plant 100 mi. from Chicago and handle all related problems including financial statements, taxes, costs, collections, insurance, etc. Must be permanently exempt from draft. State education, experience, age, draft status, salary and all details. Address L D 161, Tribune.

SALES Exec.—Financially resp. for very fast moving priority patriotic item. Var. states now open. 3405 N. Clark, 10-2.

Boys.

BOYS

BOYS 16 YRS. AND OVER FOR PERMANENT FULL TIME DAY OR NIGHT WORK. BOYS WITH BICYCLES GIVEN ASSIGNMENTS NEAR HOME. APPLY MR. COUGILL, EMPLOYMENT MANAGER, 417 S. LA SALLE, BEFORE 11 A.M.

BOYS

16 TO 19 YEARS; STEADY WORK; GOOD PAY; CHANCE FOR ADVANCEMENT; NO EXPERIENCE NECESSARY. BRING BIRTH RECORD. ROOM 21. 166 W. VAN BUREN.

YOUNG man—High school education; 17-18; to start in banking; good opportunity for advancement; state qualification. Address S X 577, Tribune.

CLERK-TYPIST

OVER 18 YEARS OLD. 2310 S. PAULINA.

BOYS—16 to 20, to order dept., pub.; must be neat in appearance. Apply 7 p. m. tonight; comm. Rm. 1003, 30 E. Adams.

BOY—Single, to learn auto parts business. Must have car for delivery. 3053 Lawrence-avenue.

BOY for light factory work. Also boy for small jig saw work. Paramount Buckle and Button Co., 333 South Market-st.

BOY as messenger for advertising photographer—Good opp. to learn interesting business. Room 313, 14 N. Michigan.

DELIVERY boy—Hours 9:30 to 6. Ride bike. Apply at once. Paul's Beautician Supply Co., 15 E. Washington.

ERRAND boy—Under 18; live N. or N. W.; opp. for adv. 64 W. Randolph, Rm. 1218.

BOY—To help in bakery, with or without experience. 458 North Parkside.

BOY—16 TO 18; FOR OFFICE WORK. LEWIS, 207 S. WABASH.

OFFICE and errand boy—Able drive car. Apply 1732 W. Hubbard.

BOY—Under 18; for mimeograph and shipping rms.; $65. Address L D 410, Tribune.

BOY—With bike; to deliver neighborhood orders. Steady. 1566 E. 53d.

Professions and Trades.

AIRCRAFT JOBS SAN DIEGO, CALIFORNIA

Skilled Men Needed for National Defense Orders

TOOL DESIGNERS
$335 per month for 53 hour week

TOOL MAKERS
$1.30 per hour, plus overtime

Wood Pattern Makers
$1.30 per hour, plus overtime

This company has Defense orders for more than two years of steady work. We are working 53 hours per week, of which 13 hours is overtime at the rate of time and one-half. Extra bonus is paid for night work. San Diego Home Registration Office will help you find suitable housing.

Traveling expenses will be refunded to you. [Details at interview.]

You must be qualified for one of the above positions. You must present documentary proof of United States Citizenship. You must be able to pass our physical examination. Men who are at present employed in a National Defense industry will not be considered.

Come in person, or address your reply to Mr. E. R. Williams, Company Representative, 13th Floor, 20 North Wacker-drive. Hours 9 A. M. to 3:30 P. M. Daily. Sat. 9 A. M. to 11 A. M.

AIRCRAFT WORKERS

SKILLED MEN NEEDED for NATIONAL DEFENSE WK. Riverters, Wing assemblers, Bench mechanics and men for Detail parts assembly. Men now employed on National Defense work will not be considered. Wire or Address J N 23, Tribune

AIRCRAFT men to qualify—Must have production expd. welding molybdenum tubing and sheet; also machinists, and expd. aircraft steel fitting makers. Howard Aircraft, 5301 W. 65th-st.

AMBULANCE MAN-Assistant—For Funeral home. State age, salary exp., refs., and telephone No. Address L O 435, Tribune.

Assistant to President

OF OLD CHICAGO METAL MFG. CO. Must understand Bookkeeping, Factory Costs and Accounting. Age 30 to 50. Protestant. Gives references, experience, salary desired. Address L O 434, Tribune.

ASSISTANT Drapery cutter—Experienced. Apply 307 W. Van Buren, 3rd floor.

AUTOMOTIVE body repair metal man—Exp., top wages paid. Swarthout Chevrolet, 1105 119th-st., Whiting, 30 min. from loop.

AUTO MECHANICS [2]—Must be A1. Apply 8:30 a. m. ready to work. Dodge Dealer, 2300 W. 63d-street.

AUTO frame and axel men—Steady job; good pay for right man. Apply ready for work. 6034 W. Grand. Berkshire 1778.

AUTO Body and Fender Man—Steady wk.; good pay. 3809 Elston-av. Ind. 4660.

AUTO body and fender man—1st class; steady work; gd. salary. 4510 W. Madison.

AUTO BRAKE MECHANIC — EXPRD., A1. 5730 SOUTH HALSTED-ST.

AUTO mechanic—Expert; ignition and genl. work. Highest pay. 3853 Lawrence.

AUTO MECH.—Gd., all around man; steady wk.; gd. wages. 3809 Elston-av. Ind. 4660.

AUTO greaser—Experd.; white. United Super Service, 5900 W. Addison-street.

HELP WANTED—MEN.

Professions and Trades.

AUTO BODY-FENDER MEN

Experienced. Apply RUBY CHEVROLET 7331 E. End-av. Ask for Mr. Morgan.

AUTO MECHANICS (2)

Experienced on Ford motor installation. Must have own tools. $45-$60 week. Warshawsky & Co., 1916 So. State-street.

AUTOMATIC screw machine operator and setup man; experienced on B. & S. machines. Redmer Sons Co., 654 W. Lake-st.

AUTO AND TRUCK MECHANIC. A1 all around. 3900 Elston-avenue.

AUTO MECHANICS—EXPERIENCED. 2421 SOUTH PARKWAY.

Auto Body Metal Man. United Body Co., 2820 Indiana-av.

AXLE TURNER

Experienced freight car axles; piece work. AMERICAN CAR AND FOUNDRY CO. 2310 S. PAULINA-ST.

BARBER—Also Manicurist. Only experienced need apply. Call State 9474.

BODY AND FENDER MAN

The finest service department in Chicago, located on Michigan-av. for more than 20 years. All modern tools and equipment. Excellent working conditions. Real future. Call Mr. Elmore, Calumet 5181, for appointment, day or evening. Oldsmobile on Michigan at 26th-st.

BODY AND FENDER WORK—First class metal man. Murphy Auto Sales. 2650 North Cicero-avenue.

BODY AND FENDER MAN. Exp. Steady. Good pay. 6116 Broadway.

BOOK BINDER—LOOSE LEAF. ADDRESS S Y 531, TRIBUNE.

BRAKE and ignition man—A-1; all cars. 4948 South Western-avenue.

CABINET maker—Exp. on novelty furniture. Zangerle & Peterson, 2164 Clybourn.

CAR washers—Colored. Columbia Super Service, 7001 Stony Island.

CHEMISTS—Graduate; 1 with B. S. degree and 1 with M. S. or Ph. D.; no experience necessary. Address T C 197, Tribune.

COIL DEPT. FOREMAN

Must have thorough knowledge of electrical characteristics of coils and be able to set up machines. Give age, former employers, etc. Address T A 516, Tribune.

CURTISS-WRIGHT CORP.

Airplane Division, Columbus, Ohio,

Has openings for nondefense men seeking readjustments.

Salary positions open for the following.

TOOL DESIGNERS
AIR CRAFT JIG
AND FIXTURE DESIGNERS

For interview phone Mr. S. Mack at Randolph 4515, Saturday, January 17, or Sunday, January 18, starting at 8:30 a. m.

DESIGNERS WANTED. Experienced structural designers on industrial buildings. Location, Detroit. Give full particulars of experience, qualifications and references. Address J N 17, Tribune.

DESIGNERS. JIGS, FIXTURES; A1 MEN. QUALITY HARDWARE & MACH. CORP., 6349 N. Clark-street.

DIE SINKERS—First class; top wages and overtime; all government work. Letts Drop Forge, Inc., 2714 W. Jefferson-av., Detroit, Michigan.

DIECASTER—Experienced, for dydraulic machines. Norlipp Co. 556 W. Congress.

DIE maker—A-1; accustomed to small precision work. 3445 N. Racine-av.

DOCTOR—Ill.; X-ray exp.; over draft age; assoc. hospital pract. Commodore 2800.

DRAFTSMEN

Desirable openings in our permanent organization are available for experienced men in design and detailing of structural and mechanical work. Salaries are in proportion to capabilities and above the average.

Write, giving complete details of experience, age, references, salary desired, etc., in first letter.

RUST FURNACE CO.

Clark Bldg., Pittsburgh, Pa.

Draftsmen-Experienced

STEEL MILL ELECTRICAL DESIGNERS—DRAFTSMEN for emergency defense work. GOOD SALARY WITH PLENTY OF OVERTIME. APPLY WITH ALL CREDENTIALS. RM. 1605, 343 S DEARBORN.

DRAFTSMAN wanted—Experienced at detail work on vibrating screens by established manufacturer. Located in attractive small town. Position permanent. Write in confidence giving full particulars. Our men know about this opening. Address J N 26, Tribune.

DRAFTSMAN—In Chicago; structural designer or general steel mill exp. Give full particulars. Address T C 188, Tribune.

DRAFTSMAN—Exp.; machine tool wk. State exp. and qualif. Address T C 356, Tribune.

Electrical Instructor

Man with elec. experience, active or retired, to teach elec. subjects including practical laboratory work. Day or eve. or both. Give full details and experience in first letter. Address T C 337, Tribune.

ELECTRICAL ENGINEER

University graduate, experienced in industrial plant layout and maintenance work. Old established Chicago firm. Address S Y 556, Tribune.

ELECTRICIAN—
For maintenance work in industrial plant. Must be experd. Apply Employment Department. WILSON & BENNETT, 6532 S. MENARD.

EMBALMER

FUNERAL DIRECTOR. Experienced. Town 30 miles from Chicago. Information address 6807 Northwest-hwy. or call Newcastle 5900.

Engineering Draftsmen

Experienced men on industrial plant layout work. Should have experience preferably with foundries and machine shops. Old established Chicago firm. Address S Y 557, Tribune.

ENGRAVER

STEEL AND COPPER. APPLY 6152 SOUTH WABASH.

ENVELOPE DIE CUTTERS. Transo Envelope Co. 3512 N. Kimball.

ELECTRICAL engineer to superintend the installation of high tension pole lines. State age and experience. ADDRESS T C 354, TRIBUNE

ESTIMATOR for electrical contractor. Address S Y 588, Tribune.

ESTIMATOR—For General Contractor. ADDRESS T C 362, TRIBUNE.

FENDER and body man—Experienced; steady work. Apply 3415 W. Ogden-av.

FURNACE TENDER

Experienced on brass and manganese bronze. Address T A 515, Tribune.

GAS attendant and greaser — Exp.; white. South Pk. Service Sta., 6602 South Park.

GAS station attendants and helpers—Experienced; wanted. 4530 Grand-avenue.

GAS sta. attend.—White; greasing experience; steady; good oppor. 6655 S. California.

GREASERS and Gas station attendants—Combination; exper.; references. Texaco Sta., northwest corner Clark and Howard.

GREENHOUSE WORK. Experienced man only. Steady position. KROWKA BROS., 5442 N. Western.

GRINDER HANDS

Experienced men wanted for production grinding on precision aircraft parts on Norton cylindrical and Brown & Sharpe Universal Grinders. Borg & Beck Division, Borg Warner Corp. 6558 S. Menard-av.

GRINDERS

Circular and flatform tool. Only top men apply. Top wages. Randolph 0924.

GRINDER—Experienced on external grinding. 6645 W. 65th-street.

HAND SCREW MACHINE OPERATORS. Protectoseal Co., 1920 S. Western-av.

HRDWRE.—Who. packers, stockmen, order pickers; $16 start. Address D 247, Tribune.

Industrial Engineers

Senior and junior, required by Chicago defense plant, to do time-study and methods work and plant layout engineering. Industrial or mechanical engineering degree desirable. Include complete details as to education and experience in first letter. Enclose snapshot and state salary desired. Good opportunity after completion of defense work. Address L H 482, Tribune.

LAMP sprayer and finisher—Must be experienced; permanent position. Artistic Lamp & Shade Co., 1530 Armitage-avenue.

LATHE hands—Nights on precision tool work; 55 hr. week. R. Krasberg & Sons Mfg. Co., 925 Wrightwood.

LAUNDRY wash man—Experienced; good wages. 2516 Armitage-avenue.

HELP WANTED—MEN.

Professions and Trades.

LAUNDRY SORTERS

Expd.; steady work; highest pay in town. Leader Laundry Co., 1639 W. 43rd.

LAUNDRY SORTERS

At once. White. 50c hour. 5121 OGDEN-AV.

Machine Repair Men FOR Precision Machinery

Must be familiar with hydraulic machinery, be able to spot and scrape. Excellent working conditions. Birth certificate required. Apply FOOTE BROS. GEAR & MACHINE CORP. 4545 S. Western-avenue.

MACHINISTS

Must be experienced lathe hand who can set up own jobs from blue prints; some exper. on shaper and planer pref. Apply CHICAGO FLEXIBLE SHAFT CO. 5600 ROOSEVELT-RD.

MACHINISTS, tool and die makers—Must be fully experienced on precision work; American citizen; good pay; overtime. Rolling & Engraving Mills, Inc., 2457 S. La Salle. Mr. Krieser.

MACHINISTS—With radio or mechanical exper. State age, qualifications. ADDRESS T C 352, TRIBUNE.

MACHINE carvers—Exper.; top wages; overtime. 316 N. Laflin, 4th floor.

Man

TO SUPERVISE THE ORDERING OF CUTTING TOOLS. MUST HAVE A WIDE EXPERIENCE WITH ALL KINDS OF SUCH TOOLS AND BE ABLE TO DETERMINE QUANTITIES REQUIRED TO KEEP A LARGE PLANT OPERATING. ADDRESS S Y 589, TRIBUNE.

MAN—To work evening in animal hospital for rm., board. 242 Madison-st., Oak Pk.

Mechanical Engineer

By Chicago firm working on defense contracts in design and installation of dust and fume suppression systems. Man selected will have had 7 to 10 yrs. responsible work in a plant engineering dept. or as foundry engineer of a large mfg. plant. This connection will be on a permanent basis in growing industry. Address T C 190, Tribune.

MECHANIC-Electrician for general plant repair. Old est. mfgr. heavy chemicals. If reply by letter state different types work you can do. Also give all info. including age, refs., exper., wage expected. Must live 20 min. Blue Island. Chgo. Copper and Chemical Co., Blue Island, Ill.

Mechanics

Must be thoroly experienced in rebuilding transmissions and rear-ends. Apply 2300 SOUTH STATE-STREET.

MECHANIC—First class, for Autocars, Macks, and contractors machinery. Steady wk. Good pay. Address S Y 519, Tribune.

MECHANIC. Liberal salary. 4927 N. Damen.

MILLING MACHINE FOREMAN. Thoroughly experienced, ambitious, technically educated, able to develop workman efficiency on high speed tool work. HAYMARKET 3710.

MOLDERS

Floor and bench; exp. in brass preferred. Highest wages; steady employment. AURORA BRONZE & ALUMINUM CO., 601 Walnut-street, Aurora, Ill.

OPERATORS WANTED—BROWN & SHARPE Experienced Brown & Sharpe Automatic Screw Machine Operators wanted for So. Calif. Plant. Also experienced LAY-OUT Man. State experience and salary in reply. All applications will held strictly confidential. Address J N 34, Tribune.

PACKER and sorter—White, experienced. Happy Day Laundry, 2605 W. Armitage.

PHOTOGRAPHER [Portrait] — Specializing with Children—Brides; good salary; steady. Under 45; Christian. Do not apply unless capable. Address P P 485, Tribune.

PIPEFITTER foreman—Exp.; preferably familiar with marine work. 131 E. Wacker-dr.

PLANT ENGINEER

Position of responsibility holding good future. Preferably University graduate. Several years' experience on machine shop and foundry layout and maintenance work required. Old established Chicago firm. Address S Y 558, Tribune.

Power Shear Operator

for defense work. Must be able to set-up machine to close tolerances. Address S X 185, Tribune

PRACTICAL FOUNDRY MAN

who knows the aluminum foundry business thoroughly. Not a college graduate, but a man who must be able to assume responsibility. Great opportunity for the right individual. Position open with large aluminum foundry located in middle west, manufacturing high grade aeronautical and other aluminum castings. ADDRESS T C 361, TRIBUNE.

PRECISION surface grinders on gauges—Nite or day; 55 hr. wk. R. Krasberg & Sons Mfg. Co., 925 Wrightwood.

PRESSMAN-OFFSET

Experienced on L. S. B. Also man for Kluge automatic. 5th flr., 527 S. Wells-st.

PRESSER—Steady; exp. on silk; excel. op prty. for adv. Address L H 385, Tribune

RADIO service man—A1; Economy, 3547 S Halsted. Apply 9:30 to 10:30 a. m.

RECAPPER-vulcanizer—Must be expd.; Kite mold exp. pref.; wonderful setup. Foster Tire and Rubber Co., 3759 Ogden-avenue.

ROLLER die man—Able to lay out own dies and own tempelets. Good steady employment. Address S Y 527, Tribune.

RUBBER WORKER—Must have experience with major company in rubber lined pipe. Phone Kedzie 0554.

SCREW MACHINE Superintendent—Capable setting up and managing small complete shop. Able estimate setup and supervise operations. Salary liberal to right party. Address P P 488, Tribune.

SET-UP MEN

for No. 3 Gisholt Universal turret lathe on precision aircraft work. All new equipment for defense program. Should not have less 5 yrs. experience. MUST HAVE PROOF OF CITIZENSHIP. APPLY AFTER 8:30 A. M.

BORG & BECK DIVISION

6558 SOUTH MENARD, CHICAGO.

SEXTON for Evanston church—Between 35-40 yrs.; exper. at low pressure boilers, maintenance and general caretaking. Call University 6181 Wed. or Friday betw. 9-5.

SHIPPING clerk—White; parcel post, express, freight exp. necessary; steady work; state exper. Address T C 360, Tribune.

SHOEMAKER—At once; complete shoe repair dept.; electric and heat inc.; reas. rent. Apply 1214 S. Racine-av.

SHOE repair man—Exp. all around; steady work; bus service from Chicago loop to door. 73 E. 16th-st. Chicago Heights 1616.

SLUSH CASTERS

STEADY WORK—GOOD PAY. 865 N. SANGAMON, 4TH FLOOR.

S. & S. AND Quad setters—Expd. Steady position. Good pay. Apply Apex Paper Box, 2318 S. Western.

SORTER—Experienced; white; steady. Argyle Laundry, 5416 N. Kedzie.

SPINDLE sanders—Exper.; good pay. Austin 3406 before 9 a. m. or after 7 p. m.

STATIONARY ENGINEERS

Young men 25-40, for work on high pressure oil or coal-burning plant; must have engineer's license. Apply Friday, 4th floor employment office.

MONTGOMERY WARD

619 W. CHICAGO-AVE.

STOCK ROOM MAN

Familiar with ZEPHYR-MERCURY-FORD. Fine opportunity for right man. Attractive salary. Pleasant working conditions.

WRIGHT MOTORS

1822 Ridge-av., Evanston. Rog. Pk. 8842.

STOCK and RECEIVING CLERK—EXPER. 1522 N. CLARK-STREET.

Superintendent-Assist.

for Chicago defense plant of 2,000 employes, mostly female. Must be familiar with short cycle line assembly and willing to work nights. Time and motion study experience helpful. Give complete abstract, including details of education and experience and include snapshot in first letter. State salary desired. Good opportunity after completion of defense work. ADDRESS L H 483, TRIBUNE.

TAILOR—Experienced all around work; stdy. position. 241 W. Van Buren. Rm. 200.

TOOL DESIGNERS

with experience on jigs, fixtures, gauges and dies. Call Portsmouth 7500 regarding appointment for interview; ask for Mr. Knecht or Mr. Ellis.

BORG & BECK DIVISION

6558 S. MENARD, CHICAGO.

TOOLMAKER wanted—Ideal conditions. Can interview at any time by appointment or during regular working hours. John Oster Mfg. Co. of Ill., De Kalb County, Genoa, Ill.

TOOL AND DIE MAKERS—2

Experienced on can making dies and rolls or similar work. Address S X 302, Tribune.

TOOLMAKERS—Experienced, for light precision mfg.; gd. pay, gd. working cond.; no fee. Call at 754 Lexington-st., 4th floor.

TRUCK mechanic—A1; factory branch. Diamond T Motor Car Co., 320 S. Sangamon.

VARNISH machine operator and feeder—Address T C 194, Tribune.

WATCHMAKER—To manage watch and jewelry dept. in lge. dept. store in Chicago; also in Ohio. Address S X 179, Tribune.

WEAVERS—On asbestos power looms; night work. Union Asbestos & Rubber Co., 1811 S. 54th-avenue, Cicero.

WINDOW TRIMMER

Ladies-Men's clothes. Steady. Apply Friday morn. R. B. Clothes, 6501 S. Halsted.

YOUNG MEN

Tall, strong; steady work; opportunity for advancement. Apply 1824 W. Kinzie, 2d fl.

HELP WANTED—MEN.

Professions and Trades.

FOR Defense work in Kansas—Electrical engineers and draftsmen for industrial wiring, layouts. Mechanical engineers and draftsmen for industrial piping. Room 1300, Times Buildings.

WATCHMAKER. Exp.; steady. 3870 Cottage Grove-av.

The Tribune offers special rates to persons who advertise for positions. For information and assistance in writing an advertisment stop at the Want Ad office, Madison and Dearborn-sts., or in the lobby of Tribune Tower.

Pharmacist.

R. PH.—Exp.; married; Germ. pref.; good opportunity; steady position; well paid; state exp., refs. Address F 310, Tribune.

FULL registered Pharmacist—Alton, Ill.; remodeled store. Apply Mr. Stephan, Liggett Drug, 150 N. State at Randolph.

ASSISTANT—Full or part time; good hours. J. L. Schallman, 7783 Exchange-av.

PHARMACIST—ACTIVE; 6:30 TO 10:30 EVES. 1025 E. 43D-STREET.

Clubs, Hotels, and Restaurants.

CHEF—A1; figure food costs in high class restaurant; take compl. chge. of kit.; do all purchasing, make up menus; gd. sal. and comm. of net profits; family man pfd. Out of town. Address D 272, Tribune.

COOK — Fry, carver, expd.; good salary. Barnett Sandwich Shop, 1456 E. 53d-st.

COUNTERMAN—Also porter-dishwasher; rel. Steady men only. 38 W. Randolph.

DISHWASHER—Evenings, 6 days, steady work. Apply 5 p. m. 6705 Stony Island.

FOUNTAIN man or exp. drug apprentice. Ardwest Phar., 5800 N. Western. Rav. 5660.

FOUNTAIN man—Exp.; steady; top salary; no Sun. 7000 N. Western-av. Rog. 0362.

GRILL man—Exp'd; good wages. Shore Post Restaurant, 2360 E. 71st. Plaza 3882.

HAMBURGER MAN—Experienced; good pay ALLEN'S, 4815 W. Chicago-avenue.

HAMBURGER Man—Tall, fast. Night work 23-35. Draft exempt. 1931 Milwaukee-av.

HOTEL NIGHT CLERK

Experienced; knowledge of transcript required; salary, open; apply in person. 6125 Kenwood-av.

HOTEL Clerks—Exp.; swbd. No transcript. Age 45-55. Address T C 187, Tribune.

HOUSEMEN—WHITE; EXPERIENCED. APPLY 312 S. FEDERAL-ST.

NEAT APPEARING YOUNG MEN. BUS BOY, WAITERS. EXPD. COUNTER MEN, GRIDDLE MEN. STEADY WORK. GOOD PAY. O'CONNELL'S 422 E. GRAND.

NIGHT Clerk—Experienced. Transcript. 200 rooms. Fairfax 5800.

PORTER—Light work; white. Apply Edgewater Beach Hotel Drug Store, 5349 Sheridan-road, before noon.

PORTER—Col.; fountain exper.; drug. 5301 Hyde Park-blvd. Apply after 5 p. m.

YOUNG MEN

17 to 30, to work in sandwich shops; no experience necessary; advancement for ambitious men. Apply 9 a. m. to 12 noon. P. K. Libby, 333 N. Michigan, Rm. 2234.

Salesmen.

AUTOMOBILE SALESMEN.

We've been in the automobile business 20 years. We're going to stay. We have a huge stock of used cars and are buying and selling them every day. If you are a topnotch used car man and can sell Ford to Cadillac, have a perfect record, and want to make real money, answer this ad with full particulars. Flat rate commission only. Address H F 276, Tribune.

Cookie and Cracker Salesman

Must have established Chicago routes. No job hunters need apply. Good salary and commission arrangements. Reply giving full details. Address L H 146, Tribune.

FREIGHT SOLICITORS.

Trucking experience; commission basis. ADDRESS S Y 529, TRIBUNE.

LIQUOR Salesman—Polish; for est. route; comm. and sal. Address S Y 518, Tribune.

MACHINE TOOL SALES ENGINEER—EXPERIENCED; BY WELL KNOWN TOOL BUILDER. EXCELLENT OPPORTUNITY. STATE FULL QUALIFICATIONS, EDUCATION, ETC. ENCLOSE SNAPSHOT. REPLIES HELD STRICTLY CONFIDENTIAL. ADDRESS J N 30, TRIBUNE.

PRINTING SALESMAN

Experienced selling printing and estimating publication and catalogues. PRINTING PRODUCTS CO., 124 W. Polk-st., 3d Floor.

Real Estate Salesmen

South side established office desires two experienced real estate salesmen. Guarantee sufficient leads. Only energetic men need apply. Drawing account and commission. Submit snapshot and full record of experience. Confidence respected. Address L O 320, Tribune.

5 MORE SALESMEN

are wanted in the Chicago area to sell a brand new specialty photographic item of universal acceptance, without competition, on a commission basis. Our salesmen are all making real money and are building a permanent, profitable business without using high pressure tactics. A car is not necessary and the deposit required for a sample is refundable at any time.

A few part time men will also be given consideration.

FOR A PLEASANT, PROFITABLE OCCUPATION SEE MR. WALKER.

1320 Elston-av., Chgo.

SALESMEN

Internationally known publisher will interview men over 30 whose personality and experience indicate aptitude for selling our product successfully. These positions are for high type men who are accustomed to closing sales on the first call. Compensation based on draw against earned commission, assures productive men a worthwhile steady income. Apply at once to MR. FRANK BLACK, MORRISON HOTEL.

Elaborated Roofing Co.

Will add 2 men to insulation sales department. Salary and commission basis. No experience necessary. Start at once. Apply 9 to 12.

4417 WENTWORTH-AV.

TWO SALESMEN

Can enjoy surprisingly high income thru our Home Appliance Dept. Appearance and car essential; method of making appointments, following leads, percentage income explained fully at interview; training will qualify inexperienced men. Apply Friday, 10 a. m., empl. office, 4th floor.

WIEBOLDT'S

ASHLAND, MONROE, AND OGDEN.

WE are trying to find able, energetic salesmen who are forced to look for new positions because of the national emergency. We want men capable of calling on industrial and retail business accounts selling sanitation and maintenance products. Commission earnings can easily average $200 per month. Call Delaware 6700, Room 404, for appointment Friday from 9 a. m. to 3 p. m. only.

OPENINGS

for house to house man who needs a good setup with good earnings for 1942; salary, comm., and bonus; either exempt or over draft age. See Per. Mgr., Furn., 2237 W. 39th-st., at Western.

SELL a nationally used business system and tax service needed by all business establishments. No priority limitations. Times are with us! Good commission. Monthly service renewals. Maury-Henry Co., 1525 E. 53d-street, 3700 W. Roosevelt-rd., 1166 Diversey-av.

2 SOLICITORS WANTED

Our established men make $35 to $50 weekly on a salary and comm. basis. If you are interested, investigate our mdsing. plan. Apply 10 a. m.-2 p. m., 3036 Lincoln-avenue.

SALESMEN-SOLICITORS. Beer dispensing equipment. Salary and commission. Friday, 10 a. m. TEMPO, INC., 1355 S. Michigan.

CREW MANAGER

and 2 assistants, with cars, for special deal; no merchandise to sell; salary. Apply 10 a. m. to 12. 2656 W. North-avenue.

SALESMEN—Chicago, new fast selling plastic items to all retailers. Should make $50 up comm. weekly. Apply Abaan Plastics 1731 N. Wells.

SALESMEN [2]—With car, to sell lots in Irving Park cemetery; leads; liberal comm. Full co-operation. Call 9-12 a. m. 7777 Irving Park-rd. Lackawanna 9633.

SALESMEN—With car, sell neon lighted clocks and window displays. Sold on $1 wk. payment plan. Advance comm. Neon Clock Sales Co., 1412 Irving Park-rd.

SALESMAN and collector—For well establ. life insurance co. Salary and commission. Ages 25-45, married. Address L H 414, Tribune.

MEN AND WOMEN—Sell Nationally Advertised watches in Chgo. Selling made easy by new meth. Comm. Address D 232, Tribune

SWITCH to religious work; sell children's Christian training program; special leads; generous comm. Address T C 339, Tribune.

SALESMAN—To distribute wood specialties; must have connections; salary and commission. Brunswick 7206.

OPPOR. for good positions; debit collections; salary and comms. Pal. 3408.

HIGH grade patriotic plaque—Comm. Must have car. 3405 N. Clark, bet. 9-5.

Agents.

WANTED—Man with car for profitable Rawleigh route. Products well known. Real opportunity. Write Rawleigh's, Dept ILA-128-119, Freeport, Ill.

RELIGIOUS specialties—25c items; big money makers today; 100-150%; profit; can be mailed to men in service. Midwest Religious Goods, 2400 W. Madison.

SELL dealers—Our reconditioned "standard brand" spark plugs. War causing serious shortage. 10,000 mile guarantee. Big profits, steady repeats. 545 W. Lake-st.

HELP WANTED—MEN.

Miscellaneous.

MEN TO DRIVE TAXICABS

POSSIBLE EARNINGS $40 WEEKLY. APPLY YELLOW CAB CO. 57 E. 21ST-ST.

MARRIED MAN—With closed car, for established service territory; good earnings, possible promotion; sales ability helpful. Apply after 9 a. m., Service Manager, The Hoover, 141 S. Oak Park-av., Oak Park.

YOUNG man—With selling experience for dry cleaning route. Capable of earning $50 wk. Apply in person. O'Connor's Cleaners, 2 blks. west of Harlem; 1 blk. south of Lake-st., River Forest.

MEN TO DRIVE TAXICABS

APPLY CHECKER TAXI CO. 1401 W. JACKSON-BLVD.

MAN—For maintenance work; age 40-50; must have car. Address L J 560, Tribune.

CAR HIKERS—Must be experienced; neat appearance; steady job; straight salary. See MR. BROWN, 30 W. Lake.

YOUNG Man—To drive and do miscellaneous house and garden work. Reply, giving age, refs., sal. expld. Address P D 100, Tribune.

WANTED—Single man to care for saddle horses. Murphy Stables, Higgins road, West of Cumberland.

LAUNDRY Route Man—Must be exp. Alert Laundry, 5723 S. State-st.

USHERS—Young men; aft.-evening work. 4 Star Theatre, 2418 W. Madison—afts.

DRIVERS [2]—Union preferred. Steady. State salary, exp. Address T C 196, Tribune

Employment Service.

PLENTY WELL PAID POSITIONS Our proven service will help you get one sooner. R. H. Allen, 140 N. Dearborn, Rm. 1208.

SALARIED positions. See our ad this column Sunday and Wednesday. R. W. BIXBY INC

Employment Agencies.

Asst. Purchasing Agt., $185

PROD. SCHEDULING CLERK, $35-$40.
DRAFTSMEN: MECHANICAL, $40-$60.
TOOL DESIGNER, $50-$75.
TOOL ENGINEER, $100-$125.
PURCHASING Dept. Asst., $30-$35.
CASHIER and OFFICE—Young, $80.
COST CLERK—Steel, $25.
1 B. M.-Rem. Rand Tab. Oprs., $125-$215.
SALES—Grocery Specialty, $135+.
TYPIST-BILLER, $100.

30 Beef Boners, 75c-$1

30 BUTCHERS, 75c-$1

30 BEEF TRIMMERS

ASSEMBLY FOREMAN—Steady, $200.
2 SHIPPING CLERKS—South, $29.
STOCK SUPERVISOR—West, 60c+O. T.
INSPECTOR—Machine Parts, $1.
GAS WELDER—Aluminum, $1.

20 MEN

Age 28-45; shop background; a technical training. Must pass physical; American born; to train as subforemen, 65c to start.

RADIO MEN

Service men shop, $35; outside men, $45. Inspectors—Radio factory exp. Sal. open.

YOUNG MEN

Young men in defense plants to learn trades; $16-$20 first month; also tall young men, stockroom, 60c.

8 Punch Press, 72c-82c

Power Plant Engr., 90c up

4 A-1 GAS WELDERS—Up to $1.25 hr.
CAFETERIA BOYS, $17 + Comm.

DEFENSE PLANT

Kitchen ......$18 B | Housemen ..$50 RBL
Orderlies ..$50 RBL | Grill porter ....$20 B
Hotel clerks ....$95 | Bakers, help.$22-$30
Hosp. jan.....$60 BL | Hsp. ldry ....$60 BL
Hotel Bus ...$55 T. | Hotel maint.......$100
BELT WINDOW WASHER, $90.

20 Auto Mechanics, $30-$45

15 AUTO DRIVERS—Any age, $22-$25.
12 GAS ATTENDANTS, $25-$30.
4 TRUCK MECHANICS, $35-$50.
Mech. helper ..$25 | Garage hikers.$22.50

ALL TRADES

343 South Dearborn, 4th Flr.

MONARCH

CHICAGO'S BEST AGENCY

OPEN EVENINGS AND SUNDAYS.
ELECTRO-METALLURGIST $7,200
CHEM. ENGR.—Production $7,200
CHEM. ENGR.—Water treat. ....Open
M. E. water treat. ....Open
SALESMAN—Foods $200
SALES—Agricultural background........$200
INVESTIGATOR-COLLECTOR $1,800
TYPIST $1,300
GENERAL OFFICE—No exp. $900

BOYS TO LEARN

$18-$24 PER WEEK

HUSKY BOYS, 50c-64c

PUNCH PRESS OPERS.

JR. MACHINISTS OF ALL TYPES.

DEFENSE—TOP PAY FOR

Die Makers. | Tool Makers.
Tool Grinders. | Precision Grinders.
Lathe Hands. | Planer Hands.
Milling Opers. | Inspectors.
Boring Mills. | Radial Drill.
Gen. Machinists. | Repr. Machinists.
Turret Lathe. | Screw Machine.
Bench Hands. | Sprayers.
Woodworkers. | Cabinet Makers.

ARC AND GAS WELDERS.

STAT. ENGRS., $40

SHEAR HANDS 70c

DRILL PRESS OPRS.

"MONARCH"

19 WEST JACKSON-BLVD.

CHEM. ENGR., $3,600

Chem. Eng., mech'l backgrd. or visa versa.
ASSEMBLY SUPERINTENDENT....$6000
R.R. SUPT.—Operations, dispatching, etc.
DRAFTSMEN—Layout, detailers; mach.
DRAFTSMEN—Elec'l; exp'd and trainees.
MECH'L ENGRS.—Any exp.; immed. Open.
SALES ENGRS.—M. E. or E. E. DEG.
21-36. LAB. or FIELD EXP...AAA SAL.
SALES—Trucking Sol., $225. Cosmetics, Drugs, $200; College Grads., $175; Food, Candy or Gum, $175. MANY OTHERS.
SMALL LOAN SUP'N. OPEN.
SM. LOAN ASST. MGR., $200.
SM. LOAN COLL. MGR., $200.
ACCOUNTANTS—Gen'l, cost....$150-$200+
INSURANCE Casualty Underwrtr.$175-$250
MOTOR FRGT. RATE CLKS.....$125-$200
ASST. TERMINAL MGR..............$175+
4 STENOGRAPHERS..............$130-$150
INVENTORY CONTROL...................$150
STOCK RECORD..........................$110
BILLERS, SHIP. CLKS., etc.....$90-$110
OFFICE BOYS, Clerks all kinds.....$65-$90

BUSINESS MEN'S

209 South State. 7th Floor.

ARC WELDERS, $1.00 HR.

Factory Boys—No exp.........................50c
License Engineer.............................$105
Lathe hands..$1.10 | Col. couple..$100.r.b.
Horiz. bore....$1.10 | Col. hand saw.......38c
Houseman ..$90.apt. | Col. res. porter.$15.m.
Col. car porter..$18 | Col. ftman.......$16.m.
Truck Driver, white.................................$20
Col. Belt Window Washer.................$80-$90
Col. Steel Cast Grinder.........................$65

30 COLORED GARAGE JOBS

Floorman ....$23 | Hikers $22
Vulcanizer ......$28 | Wash. greaser...$23

JACKSON AGENCY

24 EAST VAN BUREN. 2d Floor.

SPECIALTY SALESMEN.

Spec. sales exp. in equip., sales, heatg. equip., freezers or kindred to industrials and restaurants; $2,500.

10 Sales Engrs., $200-$250

Sales and serv. mech.; inc. own car.$125+
Stenos. ..$100-$160 | Ofc. clks.......$90-$125
Ofc. boy: 16-19..$85 | Jr. acctnt.............$130

Boys, Learn Trade, $22-$30

Hotel mgr.$125,apt. | Hotel clks.....$100 up
Asst. Indus. Cafeteria Mgr., $35 up.

S-H-A-Y, 30 W. Washington

FAN FOLD BILLER, $135

Yg. prod. clk..$85 | Yg. acctg., stud't.$150
LIC. ENGINEER $40
CABT. MAKERS, ANY EXP.............65c UP
MILLWRIGHT MAINT. ....90c+O. T.
RADIO FACTORY HP., ANY EXP.........$28
BOYS, LEARN TRADES.......TOP WAGES

Loop, 28 E. Jackson

ARC welders. | Drill press.
Punch press. | Turret lathe.
Hand screw. | Engine lathe.
Milling mach. | Inspectors.
Stock chasers. | Cabinet maker.
Inspectors. | Shaper hand.
Acet. welder.
Boys: no exper. mach. shop.
Auto. Screw Operate Only.

CERTIFIED, 30 N. WELLS

HSP. w. wshr..$75 m. | Inst. hseman..$50 r.b.
Nite janitor..$75 bd. | Inst. fireman......$120
Hsp. orderly..$80 bd. | L. press eng..$70 r.b.
Col. factory......40c | Col. boys.................35c
Colored Electric Crane operator...........$28
Man—Learn Engine lathe.......................50c
Ship Clerk—Top man...............................$40
Boys—Learn trade.....................................$20
Truck driver..$18.50
MORRELL AGCY., 306 W. Madison-st.

MEN OVER 45—MACHINE SHOP.
AUTO MECHANIC ....$1.25 hr.
2 COLORED FLOORMEN.......................$23
2 CHAUFFEURS $24
COLORED AUTO WASHER $25

AVAILABLE AGENCY

343 S. DEARBORN. 2d floor. Rm. 204.

5 ACCOUNTANTS—Under 35.............$150
BOOKKEEPER-STATISTICIAN $130
STENOS.—LOOP ....$120-$160
TIME STUDY ENGR.—Processing........$225
INVENTORY WAREHOUSE MAN.......$200

Occupational, 310 S. Mich.

LATHE ....$1 | Auto Mech. $37.50
Mach. Appren..$18 | Shipping Clk.........$25
Gas Station..$22-$25 | Auto Screw ......Open
ATLAS 6250 S. HALSTED.

JR. OFFICE CLERK, $80. RELIANCE, 32 N. STATE, RM. 1517.

HELP WANTED—MEN.

Employment Agencies.

6 MEDICAL DOCTORS

Must have Industrial experience..........$5,400
SAFETY DIRECTOR.................................$6,000
CHIEF CHEMIST—Test Lab.........$4-$6,000
COST ENGINEER......................................$3,300
LAUNDRY OPR.—Know dry cleang....$3,600
2 JOB SPECIFICATION MEN................$3,300
OFFICE MACH. MAINT..........................$3,000
6 INSPECTORS-SUPER.....................$3-$4,200

15 FOREMEN, $2,400

Fore.—Exp. in handling women. Sml. assmb

EMPLOYER HERE TODAY

HIRING ON ABOVE.

3 Industrial Engrs., $5,000

MATERIAL EXPEDITORS, $5,000
PURCH. AGENT—Know tools.................$6,000
SUBCONTRACTOR—Aircraft...................$6,000

30 Drafts.-Dsgrs., $150-$500

Be exp. chemical plants, power plants, oil refinery, conveyors, piping, or hvy. indus.
MECHANICAL
ELECTRICAL
PROCESS CONTROL
STRUCTURAL
CIVIL-LAYOUT
TRACERS—JR. DRAFTS.
CHIEF TIME STUDY ENGR.....$350-$400
ASST. SUPERINTENDENT ....$250-$275
TIME STUDY..............................$200-$250
CHEMISTS.................................$225-$250
CHEMIST—Recent graduates........$125-$135

Traveling Auditor, $225

STENOGRAPHER $169
YNG. ACCOUNTANT—Auditor, loop..$175
STOCK MAN—Elec. contractor supply..$130
SUPERVISOR—Route city deliveries..$135
JOB COST CLERK—Accountant $225

LEARN TRADES NOW

BOYS-MEN, 40c-50c.
10 PIPEFITTERS......................................$1.27
5 ELECTRICIAN-LINEMEN $1.48
2 SCALE REPAIR MEN..............................$1.25
FLOOR INSPECTORS.....................70c-$1.40
BENCH-SQUEEGEE MOLDERS..$90-$1.50
Lathe hands...$1.10 | Machinists $1.25
Auto. screw..$1.50 | Repair machine.$1.35
Sprayers ....65c | Tool makers.......$1.40
Planer oper...........$1 | Hand screw.......$1.05
ELEC. MAINT. MAN—D. C. Motors, $55
LAUNDRY MANAGER, $300-$400

HOTEL CLERKS, $135

Laundry engr...$45 | Laundry maint.......$42
Nite cook ....$30 | Dishwash., 5 das.$18
Liquor clerk.$27.50 | Grillman $28
Bartender ....$28 | Fireman $25
Bus boys ....$21 | Soda man $28
Orderly ....$60 | Hotel laundry $28
Meat carver ....$27 | Chicken butcher.....$22
Bar porter ....$20 | Porter ....$20-mls.
Maint. man..$100-r. | Staty. engr................$35
Elev. op., ov. 45.$90 | Waiter $20-tips
AUTO PARTS, COUNTER CLERK, $28
Baker, cakes......$40 | Baker helper $25
Wash-grse. trks.$28 | Gas attendant $25
Mechanic, trcks.$40 | Gordon feeder $28

WABASH

TOP FLOOR. 202 S. STATE.

EMPLOYER HERE FOR

6 Mach. Designers, $275-$325
5 Industrial Engrs., $325
Foreman, Steel Mill, $300
Metallurgist, Steel, $275
14 Detailers, $175-$275

These positions are with large steel co. in Pittsburgh, Pa., on a 40 hr. week, with time and half overtime. Transportation furn. App'ts for Fri.-Sat. until 10 p. m.

10% of Paid Fee Free in U. S. Defense Stamps

WATER SOFTENER ENGR.........................Open
JR. ENGINEER—Some radio exp.........$150
AUDITORS—TRAVEL...............................$285+
BANK TELLER—25-35; exp...................$100
TIMEKEEPER—21-30; exp......................$110

27 OFFICE BOYS, $90

STENOGRAPHERS—18-40; exp..$100-$175
CASHIER—19-21; no experience..............$90

3 LIC. ENGRS., $39

GLASSCUTTER, 55c.
MACHINIST, MFG., $1-$1.25.
CASE GRINDER, 80c.
12 BOYS—LEARN, $20.

10 PUNCH PRESS, 50c+

ELECTRICAL MAINTENANCE, 75c.
LATHE HANDS, MFG., 80c-$1.
TOOL AND DIE MAKERS, mfg., $1.25.

15 HUSKY BOYS, 50c

9 FACTORY LABORERS—Start $20.
4 STOCK BOYS—Loop, $18.
7 BUS BOYS [cafeteria].......$18 and Meals
2d Bakers........$32 | Window cleaners..$30
Bar porter.........$20 | S. O. Cook......$27, m.

EVERY JOB GUARANTEED

CADILLAC

"THAT FRIENDLY AGENCY."

5TH FLOOR, 220 S. STATE

ASST. PRODUCTION SUPT.—Univ. educ. Under 40 yrs.; defense work...$275-$325
PRODUCTION CONTROL MAN.........$120
DRAFTSMAN; heavy machy.................$350
JR. DRAFTSMAN; no exper. req...........$85
FOREMAN; electrical exper..................$260
COST ACCT.; mfg.; know priorities....$300
OFF. CLK.; do free hand drawing........$150
Investigator; with car; und. 30..$100+Exp.
2 ORDER CLKS.; age to 40; no exp...$80
TYPIST-Clk.; nights; A1 firm; 40 hr..$100
SALES TRAINEE; nat'l known co.......$110
YNG. MAN; lab. research work.............$80
ADDING MACH. oper.; learn banking.$100
LEARN time study; good at figures....$100
INS. CLAIM ADJ.; casualty exp.........$175
TELLER; bank or finance exp.............$125
BOYS; for machine shop.................$16-$30
BOYS; warehouse work.........................$26
BOYS; to learn trades......................$16-$25
LATHE HANDS; up to 55 yrs..........85c-$1
DIE MAKER; defense; 60 hrs.............$1.35
AUTO. SCREW OPER.; no setup...........85c

89 Shop Jobs, $16-$125 Wk.

REPAIR MACH.; 48 hrs.; mfg...........$1.15
JR. DIE MAKER; 6 mo. exper.......50c-65c
STOCK ROOM; read blue prints............$25
ASSEMBLERS; electrical.......................$25
ROUGH LATHE HANDS..........................$45
LABORERS; have birth certificate..........70c
SPRAYER; wrinkle exper........................65c
Hotel Mgrs. and cples.; sal. to $200+Apt.
12 HOTEL CLERKS; salaries to............$135
Bellboys, Housemen, Cooks, Bus Boys.
MANY GARAGE & SERVICE STA. JOBS.

PROGRESSIVE

11TH FLOOR. 202 S. STATE.

ACCOUNTANTS! AUDITORS! BOOKKEEPERS!

$175-$500 MO.

Some of the best positions we have had

Glader Corporation

110 S. Dearborn-st., 4th Flr.

PROD. MACH. OPERATORS, S. S....80c up
LIC. ENGINEERS $40
PIPE FITTER'S HELPERS 85c
Jr. machsts. ......80c | Inspectors ....$1 up
Laborers ....$26 | Stock room $22
Assemblers ....50c | Radial drill 85c
Welders ....85c up | Radio engr. ....Open
BOYS, LEARN TOOL-DIE $22
GEN. FACTORY, NO EXP. 57c
FACTORY MAINT. 95c
Pharmacist ....$45 | Coopers 95c
Bartender ....$30 | Couple ....$100 rm.
Hotel clerk ....$90 | Liquor sales $30
Orderlies ....$85 | Houseman $90

ROYAL, 37 W. Jackson

CORE MAKER—BENCH WORK ...$1.16 hr.
3 TRUCK WASHERS—A1 Co.; 45 hr...$26
LEARN—Auto electric repair $18
PART time—School boy OK. 5-9 p. m.$15
BOY—Drive panel delivery truck...........$20
3—AGE 18-35; no exp. nec.; factory..$23
MILLWRIGHT—Machine repair.................95c
6 GRINDERS—Precision work................Open
AUTO MECHANIC—Steady job $200
3 LEAD BURNERS—Factory 70c

GENERAL, 37 W. JACKSON

STENOGRAPH'R.$90 | Engineer; fire....$40
Packers—Boys ..$18 | Engineer; watch.$125
Auto mech. ....$40 | Fireman $30
Auto greasers.....$22 | Polisher-buffer $70
Garage helpers...$25 | Learn trades...........55c
Gas station.........$25 | Auto screw $1.40
Auto hikers ....$22 | Lathe hands $1
Bar porter ....$20 | Punch press..............50c
Night waiters.......$25 | Air chippers 65c
Fry cooks ....$28 | Learn hotel clk.$50 r.
BUSCH AGENCY, 184 W. Washington.

COMPTROLLER, MFG.................................$500
SALES, BLDG. MAT....Sal. and expenses.
SALES, GIFTS...Draw.
SALES, to retailers, 28-35...........$125-$200
PAY ROLL AUDITOR, travel......................$175
SALES CORRESPONDENT..............$125-$175
COLLECT'N CORRESPONDENT.$125-$175

Selective Placement Counsel

2108 Merchandise Mart

HOTEL CLERK—Day or night......$90-$125
Couples ....$100 apt. | Houseman $85
Col. porter..........$18 | Church sexton.....$135
MANY GOOD JOBS LISTED.
MACHINISTS. JR. MACHINISTS.
FACTORY—Draft exempt; for defense.
Boys—Wood shop. Boys—To pack.
NO. SIDE CONSOLIDATED. 1001 Leland.

THESE Jobs for COLORED Men, Boys.
3 LEAD BURNERS—Factory.............70c hr.
DRIVER—Panel Delivery Truck.............$20
2 DELIVERY boys; age 21-25.....$13-$20
2 TRUCK Greasers-Washers...........$23-$24
Hotel Hseman..$100 | Wash-Grease ..$21.60
GENERAL, 37 WEST JACKSON. RM. 49.

—KITCHEN—

Restaurant help, etc.—28 jobs open.

Fee Only 3d of a Week's Pay

See Mauer's Blackboard, 538 S. Dearborn.

COREMAKER ..$1.16 | Sprayer 50c
Laborers ....55c up | Farm hands..$50 r.b.
Hotel clerk ....$95 | Boys ....$16-$25
GREAT NORTHERN. 337 W. MADISON.

4 CHEMICAL ENGINEERS.
Magnesium alloy or dowmetal experience.
executive type ....$3,600-$7,500
Secretary—To Plant Manager..............$150
Accountants—Credit Men.
HARRISON PERSONNEL, 20 W. Jackson.

MANY GOOD POSITIONS OPEN. Office, Factory, Hotel, Restrnt., Hosp. SHAY, 1009 NORTH STATE.

SERVICE station—Restaurant, ldry jobs, car washer. 5534 S. State, Engl. Ag.

HELP WANTED—MEN.

Employment Agencies.

WE NEED TODAY

TYPESETTING SALESMAN, OPEN.
STATISTICAL DRAFTSMAN, USE Le Roy Tools, $200.
JR. MECHANICAL DRAFTSMAN, $160.
SEMI-SR. ACCOUNTANT, $200.
JR. TIME STUDY CLERK, $100.
SHIPPING CLERK, SO. SIDE, $110.
Steno. ....$150 | F. C. Bkkpr. $150
Sales Trainee ....$90 | Typist-Clerk $100

LABORERS, 75c

Packers ....60c | Cabinet Makers....75c
Craters ....60c | Assemblers 65c
Die Setter .....60c up | Gas Welders ....80c+
Drill Press ....75c | Pol.-Buffers 65c
Machinists ....Tops | Mach. Molders ....Tops
SHEET METAL, INSIDE WORK, 80c.

10 OLDER MEN, $22

SCREW MACH. SETUP, $75

Older machinists—Train for foremen..$200
FACTORY BOYS, NO EXP., 64c.
BOYS, FOR STEEL INDUSTRY, 63c.
HAND SCREW OPERS., PROD., 65c.
WEBENDORFER Pressman-Plate Mkr..40c
MULTIGRAPH-Multilith, steady...............$28
SHIPPING CLERK, loop, exp...................$33

3 Ex-Policemen, $25

10 BOYS, LEARN STOCK ROOM.............$18

Boys---Men

HUNDREDS OF JOBS
Many in Defense Plants
EVERY JOB GUARANTEED
TOP WAGES TO LEARN

Plastics, Woodworking, Radio Machine Shop, Assembling, Stockroom, Grinding, Lathe, Sheet Metal, and many other trades.
MEDIUM EXP. ON JOBS BELOW:
Milling Machine, Lathe, Surface Grinders, Internal Grinders, External Grinders, Tool Grinders.
LATHE HANDS, SCHL. TRAINING, 50c+.
SCREW MACHINE HELPERS, 50c+.
BOYS, FOR HEAT TREATING, 60c+.
Car washer ......$23 | Hotel clerk ..$75, Rm.
Houseman ..$70.RB | Kitchen helper $71
Garage man ......$90 | Lic. Plumber $1
Waiters ....$56+ | Filipino Boys ..$55+

Co-Operative

EVERY JOB GUARANTEED
6TH FLOOR, 220 SO. STATE

MOLENE

SUITE 1230 105 W. ADAMS.

EXECUTIVE CHEMIST

[ANALYTICAL, PERSONNEL, PURCHASING; 30-40; KANSAS.]

$6,000

BACTERIOLOGIST, Ph.D., So. Am.$5,000
MECH. EQUIP. APPRAISERS $3,600

ACCOUNTANTS-BOOKKEEP'RS, $30 to $75 COMMERCIAL PERSONNEL, 64 E. Lake

TRADE SCHOOLS—MEN.

WELDING

Be a Certified Welder in 30 Days. Our method and testing laboratory assure you of a better job. Before deciding your future, see us. No obligations. "The Best Costs Less." Open day and nights. For full or spare time training; 39 years in business; 21 years in welding. GREER SHOPS, 2030 S. WABASH-AV.

MACHINE SHOP

TOOL AND DIE SCREW MACHINES. Personal, practical training on all types machines and work. Our 39 years of experience and free employment service assures your success. Rearmament and private industries call us for skilled help. Train full- or spare time. Days or eves. See us before deciding your future. STATE APPROVED. GREER SHOPS, 2030 S. WABASH-AV.

AIRCRAFT CONSTRUCTION AUTO-DIESEL

BODY—FENDER—REFRIGERATION. Trades that pay regardless of times. All actual training. Day or eves. Jobs open. 39 years' turning out skilled tradesmen. GREER SHOPS, 2030 S. WABASH-AV.

TOOL AND DIE MAKING MACHINIST TRADE

Reliable, intensive, individual training. Places our graduates in good paying jobs. Day, evening, and Saturday classes. MECHANICAL INDUSTRIES, TECHNICAL INSTITUTE. 515 S. Western-av. Monroe 5351.

WELDING

Trained men wanted in national defense industries, shipbuilding, tanks, aviation, general construction, pipelines. Individual instruction under experts; train full time or part time on a new equipment. Visit, phone, or write Monroe 5351. M. I. T. I., 515 S. WESTERN.

AIRCRAFT CONSTRUCTION DIESEL

Cash in on opportunity in these fields. There is a REASON why men train here. M. I. T. I., 515 S. WESTERN.

AIRCRAFT INSPECTORS AND FACTORY MECHANICS

Special Midwinter class now forming. Train in 8 weeks, days or nights. Low cost tuition.

FREE EMPLOYMENT SERVICE. More than 1,000 graduates placed last year with largest aircraft plants from coast to coast.

STATE APPROVED. Call, phone, or telegraph. AMERICAN AIRCRAFT INSTITUTE. 936 W. Chicago-av. Open Mon.-Wed.-Fri. Eves. Branches—Open every evening. 709 W. 63d-st. 4058 N. Milwaukee-avenue.

DO YOU WANT A HIGHLY PAID OFFICE POSITION?

NOW is the time to "tie-in" with the tremendous war program and prepare YOURSELF for YOUR PART. One of the nation's oldest and largest Business Training organizations offers you a streamlined intensive course that will qualify you in a very short time. Write today for complete information. College Extension, Department B, BRYANT & STRATTON COLLEGE, 18 S. Michigan-av. Randolph 1575.

FREE TRAINING

and day or evening, twenty-four hour NON-PROFIT Residence Laboratory Training in 12 weeks for both men and women.

Television—Communications
RADIO OPERATING—CODE—TYPING
Plastic Chemistry—Drafting

GLASSWORKING — AIRLINE RADIO. APPLY IN PERSON 10 A. M.-10 P. M. AMERICAN TELEVISION LABS., INC. 433 E. ERIE-STREET.

Aircraft Drafting

WELDING-ELECTRICITY

New short courses, low prices and easy terms on new Student Finance Plan. Get free information NOW! Open evenings and Saturdays. Call, write or phone CALUMET 8200.

CHICAGO TECH COLLEGE

20 G. Tech Bldg., 2000 S. Michigan.

ELECTRICITY-RADIO

Prepare for good job. Learn by Doing. Day or Eve. Visit school at 502 S. Paulina—any day or Mon., Wed., or Fri. evenings, or phone Seeley 7722.

Coyne Electrical School

LEARN MACHINE SHOP TRADES. MACHINIST, TOOL AND DIE, SCREW MACHINE; practical training; day or eve. Low cost. Get FREE BOOK. ALLIED SCREW MACHINE CO. 609 W. Lake, Chicago. Hay. 1136.

NEED MORE FREIGHT TRAFFIC MEN. Write for FREE details on Traffic Management [shipping]. Practical Course. Day, Eve. FREIGHT TRAFFIC INSTITUTE. 176 W. Adams-st., Dept. T2. Sta. 2330.

INDUSTRIAL TRADE SCHOOL. LEARN WELDING. A NEW PLAN. Individual instruction. $2 starts you. Pay as you go. No contract to sign. 1910 S. KEDZIE. ROCKWELL 7167.

RADIO—TELEVISION. Engineering—Operating—Service—Code. Day-eve. classes. Ph. Whi. 7898 or write RCA INSTITUTES, 1149 Merchandise Mart

OVER 1,500 FIRMS EMPLOY OUR MEN. COLLEGE OF ADVANCED TRAFFIC. 14 E. Jackson-blvd., Dept. T10. Har. 8649

$62.50 ARC WELDING COURSE.........$62.50 WHY PAY MORE. National Welding Schl., 5428 S. Ashland.

COMPLETE COURSE. WHY TAKE LESS. LEARN WELDING—Free booklet tells all. International Inst., 741 W. 70th. Vin. 6751.

MEN—In the army or out can make money BARBERING. Learn at MOLER'S, 177 N. State-st. CEN. 6393.

LEARN Arc and Gas Welding in Six Weeks. Write Utilities Eng. Inst., 1314 Belden.

WELDING, ACETYLENE, ELECTRIC. T & T WELDING 3217 LAKE-ST

LEARN auto trade—Practical way. Federal Auto. 2040 Washington-blvd.

ILLINOIS School Mach. Shop Insp. — Day, evening classes. Cen. 4519. 123 W. Madison.

PRINTING MACHINERY AND SUPPLIES.

FOR Sale—Miehle Vertical; A-1 condition. Phone Randolph 7900. Mr. Jacob.

HELP WANTED—WOMEN.

Stores and Offices.

Accounting School Grad

Under 27, neat appearance, for accounting and gen. office work. Must also be able to type. Large company, liberal sal. See Mr. Ward, Rm. 1015, 332 S. Michigan.

ADDRESSERS—Experienced typist; good pay. Address T A 301, Tribune.

BAKERY salesgirl—Some exp. preferred. Apply 4056 Lincoln-avenue.

BAKERY SALESGIRL—EXPERIENCED. Apply office, 937 Armitage, 3rd floor.

BAKERY clerk—Experienced. Apply 4606 N. Western-avenue.

BAKERY sales girl—Experienced. No Sundays. 1964 Lawrence-avenue.

BAKERY SALESGIRL — EXPERIENCED. APPLY 4754 LINCOLN-AV.

BAKERY CLERK. 2403 MILWAUKEE.

BILLERS
BOOKKEEPER
STOCK RECORD CLERK

Have openings for experienced bookkeeper on accounts receivable and payable, preferably one familiar with Burroughs high keyboards; several billers on Moon-Hopkins, and good typist for stock records. Apply TABIN-PICKER & CO., 4119 Belmont.

BILLER—Expd.; Burroughs preferred; West side; state exp., age, and salary expected. Address T A 519, Tribune.

BOOKKEEPER-TYPIST

20-30, experience in pay roll work an advantage. Must be fast at figuring. Excellent opportunity. Permanent. $100 mo. to start. Write complete experience. ADDRESS T C 157, TRIBUNE.

BKKPR. ASST.—Permanent. Good opp. in S. W. side office. State age, exp., sal. wtd. Address T C 338, Tribune.

CASHIER

Busch Jewelry Company has a permanent position open for young woman who has had some experience operating N. C. R. posting machine; excellent opportunity on salary basis. See Mr. Krisor, 37 E. Madison.

CASHIER—For office. Experienced, must type and be accurate with figures. State qualifications and salary desired. Address L D 159, Tribune.

CASHIER—5 nights a week; hours 4 p. m.-12 p. m.; salary $15. Apply after 2 p. m. Playland Arcade, 520 S. State-street.

CASHIER—Some typing, $18. Regal Shoe Co., 43 S. Wabash.

Comptometer Operator

Some typing; 5 day week; Southwest Side; national concern; permanent. ADDRESS S Y 584, TRIBUNE.

COST clerk—Young woman; rapid, accurate at figures; typist, comptometer operator; state age, exp., sal. desired. Address L H 410, Tribune.

DEMONSTRATOR—Stores; well known cleaner; permanent; salary. 1418 Harrison.

DICTAPHONE TYPIST

21-28; single; ideal wk. cond. Mich.-av.; 5 day wk.; state exp., edu., salary expected. Address L H 406, Tribune.

GENERAL OFFICE WORK AND ASSIST ON BOOKS. MUST HAVE EXPERIENCE. AUTO RADIATOR MFG. CO., 2909 Indiana.

GEN. Off.—Far N. S.; bkkpg.; $15; state age, exp.; perm. Address G Y 487, Tribune.

GENERAL office work—Assist bookkeeper. Apply 170 N. Peoria.

GIRLS—Sales; general drug store exp.; stdy. Mr. Stephan, Liggett's Drug Stores, 150 N. State at Randolph.

GIRL for assembly and shipping room in retail dry cleaning plant; must have exp. and refs. Address L O 566, Tribune.

COLORED girls—To learn inspection in cleaning and dyeing plant. Address T A 511, Tribune.

HOSIERY SALESGIRL—Must be thoroughly experienced and neat appearing; top salary; paid steady worker. Berlands, 16 S. State.

OFFICE CLERKS

Acctg. bkgrd.; 21-28; sgl.; ideal wkg. cond. Mich.-av.; 5 day wk.; state exp., edu., salary expected. ADDRESS L H 407, TRIBUNE.

OFFICE receptionist—18-28. Halsted-Fullerton dist.; give details, educ., sal. exp., etc. Address L F 3[illegible], Tribune.

RECEPTIONIST—Gen. office work; competent; good appearance; $90 mo. to start; state age, experience. Address O C 60, Tribune.

SALESLADIES — For closed demonstration work. [1] full time, $20. [2] 3 days weekly, $10. Write giving experience and age. Address S Y 528, Tribune.

SECY. TO TRIAL LAWYER

Preferably experience in civil courts procedure and corporations. Must be healthy. Good education. Pleasing appearance. Salary commensurate with responsibility. State fully former or present employment, experience, age, nationality, salary expected. Address T C 158, Tribune.

SECY.—EXPER. IN LIFE INS. ANALYSIS, INVENTORY AND PREPARATION OF COST COMPARISONS AND ILLUSTRATIONS OF A TECHNICAL NATURE. GIVE SALARY. ADDRESS F 84, TRIBUNE.

SECRETARY—Intelligent, attractive, ambitious, brunette preferred; age 25-30; Gentile; loop office; fast dictation not necessary; able take charge office absence of principal; $25 wk. start. Address D 176, Tribune.

SECRETARY, bookkeeper—Polish speaking, for Mortgage House and Building Contractor. State qualifications, salary, etc. Address L F 231, Tribune.

STENCIL CUTTER—Experienced; 25 to 35 years old. Webster 7286.

STENOGRAPHERS AND SECRETARIES

Permanent loop office positions for beginners and experienced girls. Apply between 9 and 3 Saturday. Personnel Dept., 6th floor.

BUTLER BROS. 426 W. Randolph.

STENO.-bkkpr.—For estab. north side estate office. In answer give all qualifications, salary desired, etc. Address S Y [illegible], Tribune.

STENO.—Law office; permanent; legal exper.; rapid, accurate; state qual. and salary expected. Address S X 576, Tribune.

STENOGRAPHER with manufacturing and general office experience; good opportunity. ADDRESS S X 305, TRIBUNE.

STENOGRAPHER 18-23; some exp. Permanent position. Apply 9 a. m. to 4 p. m. 2215 W. Madison-street, 2d floor.

STENOGRAPHER—Catholic preferred. State age, experience and salary. ADDRESS T C 353, TRIBUNE.

STENOGRAPHER—EXP. Chicago Metallic Mfg., 3711 S. Ashland.

STENOGRAPHER—Catholic; give full details, age, exp., salary. Address L F 221, Tribune.

STENOGRAPHERS and Dictaphone operators. Call Mr. Mills, Superior 7890.

SWITCHBOARD Operator—Some stenography. West suburban mfr., essential industry. State age, exp., educ., salary desired. Address T A 54, Tribune.

Switchboard Operator

Experienced for small hotel; apply in person. 6125 Kenwood-av.

TYPISTS

Single, 25-30; loop bank pension plan and insurance cover employees. Write fully regarding experience, education. ADDRESS T C 355, TRIBUNE.

TYPIST—General office wk.; accurate at figures, ability for office detail. Contractor's office north of loop. State age, church affiliation, salary desired. Address H C 327, Tribune.

TYPISTS

TO ADDRESS ENVELOPES AT HOME. PH. STATE 5757.

TYPIST—Insurance experience preferred, for policy writing; nights, hours 5 to 9 p. m., 5 day week; salary $45. Address H F 264, Tribune.

TYPIST—Switchboard operator experienced. Apply 10 to 12 a. m. Frederick Herrshner Co. 508 S. Franklin.

VARITYPER OPERATOR

for suburban industrial work. State age, exper., marital status, and salary expected. ADDRESS S Y 586, TRIBUNE.

WOMAN

28 to 35 yrs., to operate S-10 Ditto Machine; salary to start $20 wk. Mr. Behling, Agar Provision Co., 4057 S. Union.

YOUNG WOMEN

$90 PER MONTH

Ages 18 to 23, high school graduates for our Automatic Operators Training School. Instruction free, class just forming; no experience necessary but typists preferred; starting salary rating upon graduation $90 per month. Apply WESTERN UNION TELEGRAPH CO. Traffic Department, 417 S. La Salle-st.

YOUNG woman—Expd. in publication work; plus stenography; give full details in letter. Address S X 330, Tribune.

Professions and Trades.

ADDING machine operator—Experienced; for clearing house and proof dept. in large west side bank. Good opportunity for advancement. State age, education and salary. Address S X 578, Tribune.

Air Brush Operator

Experienced or inexperienced, on decorative pictures; will train; good salary. Apply Mr. Terone, 1331 S. Cicero-av.

BEAUTY OPERATOR—Only exp. need apply; gd. sal.; expert fgr. waving. 1643 W. 79th.

BEAUTY operator—Expd. all around. Mary Flechtl Beauty Salon, 108 N. State.

BEAUTY operator—Woman or man; exp'd; steady. 1220 E. 53d-st. Plaza 3007.

BEAUTY Opr.—Exp. finger waver, manicurist. Steady. 5506 S. Ashland. Pros. 3777.

BEAUTY operator—Good finger waver, all around girl. 1657 N. Paulina.

BEAUTY operator—A-1; all around; west side. Columbus 5453, after 5 p. m.

BEAUTY operator—Exp.; all around; $22.50 week. Billy Rose, 3308 Broadway.

BINDERY GIRLS—EXPERIENCED. Spinner Bros. Co., 732 Sherman-st.

BINDERY GIRLS, EXPERIENCED. T. C. McNeill Co., 633 Plymouth-ct.

HELP WANTED—WOMEN.

Professions and Trades.

CAKE ICERS
EXPERIENCED—DAY WORK.
Apply 10-12 noon. 4822 Lincoln-av.

CHEMIST—With gen. courses and 1 yr. of qual. Exp. not nec. Bring recd. of grades. 3025 N. Western-avenue.

CHOCOLATE dippers—Exp.; steady work year round. Haberkorn Candy Co., 1160 W. Polk.

CORNER maker and all around operator on men's pants. 19 S. Wells, Room 1107.

COUNTER girls—For dry cleaning stores; exp. 2324 W. Madison, 4700 S. Woodlawn.

DIETICIAN FOR CREDITED HOSPITAL. ADDRESS T A 508, TRIBUNE.

GIRLS—Experienced, in taping parchment shades; steady work. Red Wing Potteries, 711 W. Lake-st., 5th floor.

GIRLS—Cover machine and stayers. Expd. Apply Apex Paper Box, 2318 S. Western.

GIRLS—For labeling bottles; exp. only; 40c hr.; age, ref. Address S X 307, Tribune.

Hosiery Repair
Experienced girls only.
Apply employment office, 3d floor.
MARSHALL FIELD & CO.

HOSIERY repair—All around; experienced; good salary. Miss Gruder. Central 3235.

LAMP shade maker—Exp. on silk; high class. Stdy.; gd. pay. 6252 W. Grand. Mer. 6818.

Laundry Feeders & Folders
EXPD. WHITE. STEADY. GOOD PAY.
1633 W. 43D-STREET.

LAUNDRY SHIRT PRESS OPERATORS. Rainbow Laundry, 4307 W. Division.

MANICURIST—Loop following, to rent space Reasonable. Address L E 524, Tribune.

MARKER and sorters—Exp.; also shirt folders. Hollywood Ldry., 725 N. Cicero-av.

MILLINERY Turban Makers—Experd. only. Irene Hat Co., 153 N. Wabash, Room 305.

NURSE—Grad., for night duty; grade A recognized Chicago hospital; 12 hr. duty Address L D 315, Tribune.

OPERATORS
Experienced on Merrow serging machines; steady work; highest pay; latest type machines; exp. only on rayon underwear.
THE AMERICAN MAID CO.,
847 W. JACKSON.

OPERATORS—Exp. for ladies' jackets and slack suits Must be able to make complete garment. Wolman & Mann, 337 S. Franklin, 5th floor.

OPERATORS—Expd. on single and 2 needle sewing machines. Apply Protection Products Co., 615 N. Aberdeen, 4th floor.

OPERATORS—Experd. power machine, single needle binding Cordwell. Edson Novelty 1223 So. Wabash.

OPERATORS—White; single needle; on wash dresses; exp.; steady. 404 S. Racine, 2d.

PRESS girl—Expert; steady; best wages in retail plant. Come ready to work. DeMir Cleaners, 1387 Ellinwood, Des Plaines.

RULING machine feeder—Must be experienced Address T A 356, Tribune.

SLIPCOVER OPERATORS—Must have exp Apply 6235 No. Western-av.

Household Help.

COUPLES — FOR ADVERTISMENTS FOR Couples see separate subheading "Couples" immediately following this subclassification

COMPANION—Assist hsewk.; 50 to 64; pl. ckg.; 2 adults; stay; $5. 1907 Montrose.

COOKING—GENERAL HOUSEWORK. White. 25 to 45 years; 2 children; no laundry; own room; $15. Forest 3296.

COOK-HOUSEKEEPER [white] wanted for family of two living in small Ohio community [illegible]

[illegible]

GIRL—Gen. hswk.; 2 child.; own rm., bath; good home; good salary. Hyde Park 9176.

GIRL—25-35; wh.; exp. hswk., ckg.; no ldry.; own rm., bath, radio; $14. Longbeach 6695

GIRL—Gen. hswk.; lt. ldry.; pl. ckg.; assist with chldrn.; stay 4 nites; $10. Pen. 4888.

HSKPR.—In widower's home; gd. pay and surround.; no ldry.; off Sun.; state nationality and relig. Address D 240, Tribune.

HSKPR.—Refined; sm. apt., Winnetka; small child; gd. home, meals and pers. laundry; mother empl. Address L F 230, Tribune.

HOUSEKEEPER—Employed couple; 2 small children; plain cook; light ldry.; no Sun.; good home; stay. Rivergrove 2039R.

HOUSEKPR.—Wh.; mid. aged; like chldrn.; stay; no Sun. Address L J 561, Tribune

HOUSEWK.—White; own room; no cook. 3 adults; $10. 1631 N. Nagle-av. Mer. 4877.

MAID—GENERAL HOUSEWORK.
White or light colored; no laundry or windows; one child 3½ years old; stay; $10 per week. RAVENSWOOD 7224.

MAID—White, general housework; $18 per wk.; own room and bath; no laundry. Phone Winnetka 127.

MAID—For Highland Park; general hswk.; exp. cook; help with child; no ldry.; refs.; best wages; own room. Delaware 2959.

MAID—Gen. hswk.; nr. North-av.-Narragansett. 1115 Edmer-av. Oak Pk. Village 6893

NURSEMAID—White, for Highland Park; child 16 mos.; assist housework; references; stay; best wages. Delaware 2959.

WOMAN—Middle aged; light housekeeping; 45 miles out of Chicago. Milton Schuster, 127 N. Dearborn.

THE TRIBUNE OFFERS SPECIAL LOW rates to persons advertising for positions. For further information stop at Want Ad office, Madison and Dearborn-streets, or in the lobby of Tribune Tower.

Couples.

MAN and Wife for small family. Some driving, some cleaning, and yard work. Wife to cook and do housework.
Address S X 405, Tribune.

COUPLE—Small hotel; maintenance-repairs-painting-housekeeper; give age, experience, salary. Address T A 58, Tribune.

COUPLE—Colored. Maintenance man must drive, wife work in rooming house. $75 mo. and room. 4244 Kenmore.

COUPLE for rooming house—Middle aged; maintenance, housekpr. 5625 Dorchester.

REL. wh. cpl. to work and mge. rm. hse.; no child. 1133 N. Dearborn, 9:30 a. m. today.

CPL.—Exp.; mid. aged; wk. rmg. hse., decorate; $100 & apt. Address LH 413, Tribune.

Clubs, Hotels, and Restaurants.

COOK—Mid. aged woman for respectable tavern in country, 28 mi. from Chgo. Rm.-bd.; gd. wages. Call Glen Ellyn 1907.

FOUNTAIN girl—Expd. Alternate every other week from 8-4 and 4-12, or steady, 4-12. Free meals, uniform. Good pay. Also short hour girl bet. 1-2. Union Drugs, 3459 S. Halsted. Apply bet. 11-12 or 2-4.

FOUNTAIN GIRLS—Exp. not nec.; full time; steady; opp. for advancement. Mr. Stephan, Liggett Drug, 150 N. State, at Randolph.

FOUNTAIN GIRL
DAY WORK; GOOD WAGES.
Dutch Mill Candies, 1109 Bryn Mawr-av.

FOUNTAIN—Luncheonette — Manager with cooking exp. B. Gold Drug, 1329 Wilson.

FOUNTAIN girls—Experienced; meals; good salary. Platt Drug, 1801 S. Ashland.

FOUNTAIN-Luncheonette—Two girls. Experienced. 550 North State.

FOUNTAIN GIRL—Expd.; $18 week and meals. Nibur Pharmacy, 2585 N. Clark.

FOUNTAIN girl—Experienced; good pay; no Sunday work. 3358 N. Paulina.

HOSTESSES—2; for restaurant; no Sunday; no liquor. 28 N. Dearborn.

GIRLS—2 for sandwich shop; exper. not necessary. 930 E. 47th-street.

PASTRY cook — Colored. Apply Wedgewood hotel, 6400 Woodlawn, Friday morning.

SANDWICH-Grill girl—Exp.; neat; $18, meals uniforms; no Sunday. 324 N. Michigan.

HELP WANTED—WOMEN.

Clubs, Hotels, and Restaurants.

SANDW.-salad girl—Exp.; morning and noon; no Sun. Fort Dearborn Grill, 89 E. Wacker

SODA GIRLS—WAITRESSES
Experienced or will train; meals, uniforms furnished. Adler Drug Co., 2065 N. Clark.

WAITRESSES — For permanent work in Evanston tearoom; must present neat appearance; 19-25 years of age, high school education, live north; substantial income guaranteed. Apply 1629 Orrington-avenue, Evanston, any week day, 3-5 p. m.

WAITRESSES
Full or part time Good pay. Steady.
STINEWAY DRUG [Office].
1104 S. WABASH [5th floor].

WAITRESS—Short hours. Also fountain-sandwich girl; no eves.; no Sunday. Dickson's Grill, 410 N. Michigan, lower level, Wrigley Building.

WAITRESS—Yng., mar. pref.; exp. necessary; 7 a. m.-3 p. m.; no Sun. or holidays; $16 wk.; inc. mls. 565 Jackson-blvd.

WAITRESS—No split shift. Top wages. Uniforms furn. 112 E. Hubbard-street.

WAITRESS—No Sundays or holidays; 5½ day wk. 600 W. Lake-st.

WAITRESS—Experienced only. Day or night Good pay. 4183 South Halsted-st.

WAITRESSES—Exp., long and short hrs. No Sun. or holidays. 549 E. Illinois.

WAITRESSES—Good pay; fine working cond.; only exp'd. Apply 3958 W. Roosevelt-rd.

WAITRESS—Exper. unnec.; $13 week and meals; 8 hrs. 250 E. South Water-st.

WAITRESS—Experienced; reliable; steady person only. 38 W. Randolph.

WAITRESS—Exp.; short hrs., 5-8:15 p. m. 860 Hinman-av., Evanston, Evanshire Hotel

WAITRESS—Exp.; good salary; no Suns. or holidays. Briggs, 186 W. Adams.

WAITRESS—Experienced. 1303 W. Jackson. Haymarket 9643-44. Nick Di Meo.

WAITRESS—Experienced. Barnett Sandwich Shop, 1456 E. 53d-street.

WAITRESS—Must be experienced; day work; 8 hours. 2352 W. Madison.

WOMAN—For short order and steam table. No Sun. Apply Childs, 165 W. Madison.

Saleswomen.

MAKING change in Gary, Hammond, East Chicago and other northern Indiana industrial territory. Large Chicago company backed by radio advertising offers splendid opportunity for person who qualifies; age 27-45; cultural background and desire for better than average income; at least high school education. Drawing account, bonus and commission. Call or write Mrs. Hazel Stephenson, 3d fl. 360 N. Michigan. Dearborn 8955.

MFR. wants salesladies to demonstrate well known food prod. to bkries. Lib comm. assures intelligent hard worker $9-$15 daily. 30 W. Washington, Room 611.

3 WOMEN—Live premium deal; $10 salary plus comm. Midwest Publishing Exch. 318 W. Randolph, R 500. Apply 8:30 a. m.

SELL famous Massachusetts birthday card asst. Com. Boulevard Art. 218 S. Wabash

SELL BIRTHDAY EVERYDAY CARDS. Big commission [illegible] 30 E. Adams

SALESWOMEN wanted—Sell comp. line of men's and women's wear; comm. Cen. 3375.

WOMEN—Who need part time work, sell dresses; percentage. 6 W. Randolph.

Miscellaneous.

Advertising Organization
Will interview a few young women, 21 to 28 preferably those with some college training, for telephone sales work. Previous sales experience helpful, but not required. Good voice essential. Must have convincing [illegible]

[illegible]

STENOS. ....$100 up | Page Girls, bank.
Beg. Stenos......$85 | Elliott-F. Opr......$90
Gen. Office......$75 | Bookkeeper $100
Comp. Opr......$90 | Hostess $22

Inspectors, Days-Nites, $24-$30

GEN. FACTORY, NO EXP., $18-$20.
Punch Press....$20 | Power Mach......$20
Drill Press......40c | Pickers 45c
FL. HOUSEKEEPERS, $95.
Nurses' Aids....$75 | Hotel Maids.......$70
Nite Cleaning...$15 | Hotel Ldry........$22
Salad ....$18, b. | Cashier $18
ROYAL, 37 W. Jackson

STENO.-SECY.; MFG. EXP., $125.
Steno.; purch..$110 | Steno.-Swbd. $100
Biller-Typist ..$130 | Bkkprs.....$100-$130
40 TYPISTS, $65-$100.
Compt. Oper...$100 | Dictaphone $110
Typ.-Cashier ....$80 | File Clks.....$16-$20

50 FACTORY GIRLS
With or without exp.; earn 38c-60c hr.
BEST HOTEL, RESTRNT., HOSP. JOBS.
S-H-A-Y, 30 W. Washington

CORBOY-CALVIN
No Advance Fees—One Week's Salary.
Stenogs. ...$18-$35 | Asst. Bkkprs.$18-$25
Typists ....$18-$25 | General Ofc..$18-$22
Switchbd.-Typists. | File Clerks...$18-$20
Switchbd., 2 pos. | Comptom.-Typists,
H. S. grads.$15-$18 | Burr. Bkkpr....$35+
20 W. JACKSON, ROOM 1508.

REDFIELD PERSONNEL
STENO.-SECRETARY $115
BOOKKEEPER—FULL CHARGE......$110
DICTAPHONE OPER.; small sales ofc.$100
TYPIST; DETAIL $90
FILE CLERK-TYPIST; P.B.X.; loop....$85
6 BEGINNER FILE CLERKS............$75
5 S. WABASH. ROOM 1511.

Factory Girls, White, $16
Cashiers ....$18 | Col. Hotel Maid..$50
Store Mgr.......$40 | Rest. Cook, white.$26
Salesgirls ......$18 | Bindery Girls......40c
JACKSON AGENCY
24 EAST VAN BUREN. 2d Floor.

—ARROW—
20 W. JACKSON, RM. 1612.
RECP. TYPIST, DR. OFFICE, $90.
Steno. Typist..$115 | F. C. Bkpr. Typ.$130
Beginner Stenos.$75 | Cashiers ....$18+
FACTORY, NO EXP., 40c.

LINEN room......$80 | Colored pantry....$15
Hskpr., floor....$75 | Col., kitchen.$50 r.b.
Prac. nurse.$60 r.b. | Nite cleaners......$65
Begin. steno.....$17 | Hotel maids.......$65
BUSCH AGENCY, 184 W. Washington.

REST. cook......$22 | Inst. cook....$60 r.b.
Tray girls...$45 r.b. | Hotel maid........$60
Steno.-typist ....$85 | Hosp. maids..$55 mls.
MORRELL AGCY., 306 W. Madison-st.

IF YOU ARE UNEMPLOYED.
Apply for steno, typing, bkkg., etc. positions. Beginners and exp. help.
Underwood Elliott Fisher, 105 W. Adams.

CELESTER M. HORTON, 310 S. MICHIGAN.
ASSIST.—Adv. agcy.; accounting exp...$40
STATIS. TYPIST—Under 30; loop....$110
STENO.—BEGINNER; gen. ofc.; loop..$18

STENOS., any general exper...........$115
BANK TELLERS, coml. or savings..$125
50 H. S. GRADS., 17-21...............$80
FINANCIAL, 111 W. JACKSON.

COOK—Southwest ....$20-$25
Beginner typ.$15-18 | Stenos. $25
PARK EMPLOYMENT,
6306 COTTAGE GROVE, BANK BLDG.

SECRETARY $115
STENO.—RELIEVE P.B.X..............$100
PAY ROLL CLKS.—TYPISTS—CLERKS.
HAHN-MARTIN, 7 SO. DEARBORN-ST.

2 STENOS.—Gen'l Ofc., Typists....$16-$20
TYPISTS—JR. OFC. BEG.......$70-$75-$85
RELIANCE [Miss Young], 32 N. STATE.

MANY HIGH GRADE POSITIONS.
Stenos., Bkkprs., Typists, Comptometer.,
OCCUPATIONAL, 310 S. MICHIGAN.

STENOS.-TYPISTS—$20-$35. COMMERCIAL PERSONNEL 64 E. Lake.

OFFICE POSITIONS OPEN.
SO. SIDE CONSOLIDATED, 1105 E. 63d.

HOUSEKEEPER—Hotel exp...........$60 rm.
Col. Hotel Maids, $57. ELITE, 57 E. Oak.

Horse Sense Answers

1. Crude rubber.
2. Collar. The others are railroad terms.
3. Marines.
4. 12 hours.
5. Green.
6. [a] Discus—164 [y].
   [b] Shotput—54 [x].
   [c] Javelin—204 [z].
   [d] Pole vault—14 [v].
   [e] Broad jump—24 [w].

HELP WANTED—WOMEN.

Employment Agencies.

10% of Paid Fee Free in U. S. Defense Stamps
Steno.-light bkkpg.—5 days: west...$140
Steno.-Secy. to traffic manager.......$125
Secretary to vice president—Loop.....$110
Ediphone operator—Loop; 5 days.....$100
Remington-Rand bookkeeper..........$110
Comptometer oper.—One year exp....$100
Accounts receivable bookkeeper—Loop.$90
A-1 typist—55-65 w. p. m.............$90
Beginner compt. oper.—Loop..........$75

LIGHT FACTORY
$18-$25 PLUS
GOBS OF JOBS, MOSTLY FOR YOUNGER GIRLS, MANY IN DEFENSE PLANTS FOR EXPERIENCED OR BEGINNERS.
Power Mach. Opers., 40c+
SOLDERERS, 45c+
CIGAR COUNTER GIRLS................$18
2 CONVENT COOKS...............$50 r.b.
Cashiers ....$18 | Hosp. cook....$90 r.b.
Pastry cook..$18 m. | Pantry ....$18 m.
Nurses' aides...$70 | Hosp. girls....$45 r.b.
OUT-OF-TOWN GIRLS
We Can Place You, Too!
EVERY JOB GUARANTEED
CADILLAC
"THAT FRIENDLY AGENCY!"
5TH FLOOR, 220 SO. STATE

MONARCH
CHICAGO'S BEST AGENCY
F. C. BKKPR.-TYPIST, loop $150
ASST. BKKPR., pay roll $100
BURROUGHS OPERATOR $100
F. C. BOOKKEEPER $110
STENOS., $80-$115
STENO.-SECRETARY, 5 days $115
COMPTOMETER-lite steno. $110
PBX-TYPISTS $90
TYPIST BILLERS $85
GIRLS
17 TO 40 YEARS OF AGE
WOMEN
CAN EARN MORE THAN
$20 Per Week
DOING
DEFENSE WORK
No Experience Required
"MONARCH"
19 WEST JACKSON-BLVD.

WE NEED TODAY
SWBD. TYPIST BILLER $120.
23 STENOS.
MOSTLY 5 DAY WK. TO $125.
COMPTOMETER OPER. 5 DAY WK. $110.
27 TYPISTS
MOSTLY 5 DAY WK. $85-$120.
Girls—Women
MANY IN DEFENSE PLANTS.
HUNDREDS OF JOBS
Automatic coil winder, 58c plus.
Wirers, solderers, 50c plus.
Meat and candy packers, $20 plus.
Punch and drill press, 50c plus.
Power machine opers., $20 plus.
Learn assembling, $19.40 start.
Compositor ....$40 | Linotype Oper $40
Steady Jobs, Days or Nites
Bath maids ....$65 | Swbd., part time.$35
Cleaning woman.$62 | Maid, priv.....$12-r-b.
Cook ....$25-bd. | Hotel housekeep'r.$80
Cashier ....$18-bd. | Hotel maids $62
Salad girls .....$18 | Ck., convent..$60-r-b.
Hospital Cook and Pastry Cook........Open
Cigar stand—Travel information ....$18+
CO-OPERATIVE
EVERY JOB GUARANTEED.
6TH FLOOR, 220 S. STATE

Steno.-Asst. Bkkpr., $130
SEC.—ASST. to Personnel Mgr. No....$120
SEC.-OFFICE MANAGER—Loop $110
STENO.-ASST. BKKPR.—So. Side $100
STENO.—No. West, good adv..........$22.50
STENO.—College type, Near North $22
ELLIOTT FISHER BKKPR., $25.
TYPIST—25-30, Oak Park $95
TYPIST—N. W. $95
TYPISTS, ALL LOCATIONS, $18-$25.
20 FACTORY GIRLS.
With any type radio experience.........55c
15 Inspectors, 50c+Bonus
10 INSPECTORS—No exp., 45c.
10 PUNCH PRESS OPERS. ....45c bonus
10 SINGLE NEEDLE OPERS. $24
5 COIL WINDERS—One mo. exp. 45c
SALES WOMAN.$16 | BKRY. Sales.$16-$18
REST., HOTEL JOBS
Cook ....$30 | Hotel maid.....$57.50
Coffee girl.......$20 | Fountain girls....$16
Cashier nites...$17 | Bath maids $65
Marker, sorter...40c | Hostess $18
WABASH
TOP FLOOR. 202 S. STATE.

STENO.-SEC'Y to office mgr. $110
STENO.-SEC'Y, acounting dept..........$108
STENO.-SEC'Y—Purchasing agt..........$110
STENO.-SEC'Y—Fashions merchant.....$110
STENO.—Gen. office, 5 days..............$85
TYPIST—File clerk, some exper..........$80
ASST. BKKPR.—Neat penman..............$80
ACCTS. RECEIVABLE BKPR.........$90-$100
COMPT. OPER., figure interest..$110-$125
OFFICE GIRLS—No exp. req., H. S. educ. train for filing and clerical wk..$70-$75
2 GIRLS, Must type 60 words min.$20 wk.
10 GIRLS—6 mo. exp., type, filing, or bkg. 18-25 yrs. Defense Co. Sal..$18-$25 wk.

75 FACTORY JOBS
MOSTLY DEFENSE WORK.
WITH OR WITHOUT EXPERIENCE.
SALARIES $14-$39 WEEK
RADIO—WIRERS—SOLDERERS $29.50
GIRLS—Any experience ....$16-$26
Hostesses—Cashiers—Hskprs.—Maids.
Cooks-Counter girls—Waitresses.
PROGRESSIVE
11TH FLOOR. 202 S. STATE.

TUCKER PERSONNEL
120 S. La Salle-street. Suite 963.
Confidential Secy.—Know Bkkg.........115
Secy.—Cr. and Collection; Lp..........Open
2 Stenos.—21-25; Mich.-av...........100-110
2 Stenos.—Dict.; West; 5 Da..............100
Lite Steno., Asst. Bkkpr.—S. S.........97.50
25 Stenos.—Beg. and Exp.; All Loc...Open
Asst. Bkkpr.—Take Respon.; 5 Da......110
3 Begs.—Teach Filing; Lp................Open
Payroll Clk.—Some Comp.................100
CENTRAL 3663.

Asst. in Acctg. Dept., $125
Dictaphone ....$115 Typists, S. W....$100
FACTORY GIRLS
WITH OR WITHOUT EXPERIENCE.
TOP WAGES. STEADY. ALL SHIFTS.
INSPECTORS, DAYS OR NITES. 50c to 55c
Assembler, kick press; some exp......$20
Shipping rm. ..$18 | Mach. shop $18
LOOP, 28 E. JACKSON

Zinser Personnel Service
Openings for secretaries, stenographers, accountants, bookkeepers, switchboard operators, typists, office machine operators, receptionists, and professionally trained high school and university graduates.
140 S. Dearborn, Room 1549

OFFICE JOBS—FEE 15% ONLY.
Cashier-typist—A-1 rest., $20 mls.
Steno.—Pay roll, loop, start $22.
DIN. RM. HOSTESS, OUT., $80-$100 R.B.
Steno.-receptionist, $100, mls.
File clerk, $85-$90.
Modern, 879 N. State.

PAYROLL—COST and TYPING—5 days.$110
STENO.-SWBD.-CLERK—North $90
Compt.-biller ....$90 | Swbd.-typist $85
A-1 swbd.-W. ...$90 | Hotel desk—So.......$80
RECORD-CLERK—Timekpr.; married..$100
NO. SIDE CONSOLIDATED, 1001 Leland.

PASTRY COOK, $150 R. B.
MANY GOOD POSITIONS OPEN.
OFFICE—FACTORY—HOTEL
RESTAURANT—HOSPITAL—DOMESTIC.
SHAY, 1009 NORTH STATE.

PRIV. family mds.—htl. mgr.—butler—chauf. —domestics. E. WHITE, 64 E. Walton.

TRADE SCHOOLS—WOMEN.

RECEPTION AND HOTEL SWITCHBOARD placing. Am. Sch. 24 N. Wabash. Cen. 6646.

WE TRAIN HOSTESSES and WAITRESSES. Dining Room Serv. School, 1009 N. State.

THE COLLEGE OF SWEDISH MASSAGE. 30 E. Adams, 9th floor. Tel. State 5318.

TRADE SCHOOLS—WOMEN.

Chicago Business College
Oldest [Inc. 1889]. Largest [25 rooms]. Only school 5 live swbds., 4trks. CAN'T FILL CALLS FOR GRADS. IN SOME DEPTS. Bkkpr., Steno., Gregg, Munson, Pitman. Begin-Review. $15 month, days; Cashrg., Compt., Switchboard. Rec. Speedwriting 8 weeks. Big catalog free. Don't be confused. Our only school. Come in and see how nice the school really is. LOWEST RATES with superior facilities. Evenings [Shorthand, $6 month].
NEW CLASSES THIS WEEK.
WALTER D. HARRIS, B. S. M. A., Pres.
190 N. State. Both sexes. Fra. 4122

ATTRACTIVE GIRLS.
Excellent opportunity for those who quality for fashion modeling; sizes 12 to 18. Small tuition fee. Free placement service.
VERA JANE STUDIO.
64 E. Jackson-blvd. Wabash 9332.

LEARN BEAUTY CULTURE.
HEIM BEAUTY SCHOOL
ONLY $65.00
6 E. LAKE. 936 W. 63D.

WORLD'S LARGEST WORLD LEADERS.
SELAN'S BEAUTY SCHOOLS
NORTH: 4066 MILWAUKEE. AVE. 3200.
SOUTH: 6404 S. HALSTED. NOR. 2500.

CHICAGO COMMERCIAL COLLEGE.
All Branches—Business Training.
Send for Free Catalog. Lowest Rates.
127 N. DEARBORN. FRA. 4803.

BE a medical secretary or lab. technician—Complete X ray course. Free catalog. Century College, 30 E. Adams. Fra. 8478.

KEYPUNCHING and tabulating course. Great demand for exp. oprs. Punched Card Accounting Inst., 53 W. Jackson. Har. 8886.

WOMEN NEEDED IN COMMUNICATIONS. See our ad under MALE TRADE SCHOOLS. American Television Labs., Inc., 433 E. Erie.

E. BURNHAM School of Beauty Culture. The world's largest, oldest Beauty School. 140 N. State-st. Phone RANdolph 3355.

LADIES—Young or old; can make good money as Beauticians. Learn at MOLER'S, 177 N. State-st. CEN. 6393.

HAIRSTYLING and BEAUTY CULTURE under JOHN MUELLER at the WILFRED ACADEMY. 9 W. Washington.

BECOME A FASHION OR PHOTO MODEL. Call or write for free test chart. JOE KEITH, 14 W. Lake. Dea. 0134.

BE A POWER SEW. MACHINE OPERATOR. Day or eve. lessons. Big demand. Easy to learn. MASTER SCHOOL, 400 S. STATE.

HOTELS call for trained women, good pay; learn at home. Write Lewis Hotel Training Schools Desk 749, Washington, D. C.

BE A MODEL. EARN BIG PAY.
MALLON-FRIEL STUDIOS.
32 W. RANDOLPH. DEA. 3106.

INQUIRE about our new spot reducing treatments. Mellquist, 59 E. Madison. Cen. 2353.

WOMEN—To train for apt. mgr., hotel desk clerk. Hotel Exten. Div., 203 N. Wabash.

MODELS—Free talent test. Del. 6272. Fashion Models Inst., 159 E. Chicago-avenue.

MARINELLO System of Beauty Culture, Hale School 162 N. State-st.

AMERICAN SCHL. OF BEAUTY CULTURE, 30 E. ADAMS, 9TH FL. CENT. 5446.

DRESSMAKING—MILLINERY SCHOOLS.

LEARN Dress designing, dressmaking, pattern drafting—Millinery or power mach.; day or eve.; best equipped school. Est. 1902. Free booklet. MASTER COLLEGE, 400 S. State.

RENE SCHOOL—Dress Designing, Sketching, Pat. Draft., Dressmaking, Millinery, Pow. Mach. Day-eve. 3419 Chicago-av. Van.0933

DRESS design, pattern draft, dressmaking, millinery. Forest Academy, 36 S. State-st.

MUSICAL INSTRUMENTS.

Pianos and Players.

TREMENDOUS PIANO SALE AT KIMBALL FACTORY
USED SPINET PIANO BARGAIN....$235
USED GRAND PIANO $195
USED SMALL UPRIGHT $95
FREE DELIVERY—EASY TERMS.
KIMBALL FACTORY, 2611 S. California.
OPEN TODAY, 9 A. M. TO 9 P. M.

MASON & HAMLIN GRAND, 40% OFF present new price. No signs of use. Easy terms. The Mason & Hamlin is musically the most beautiful piano the world has ever known. CABLE'S, 228 S. Wabash.

BEAUTIFUL SPINET—Latest model; nationally known make. Want reliable party to take over small balance at $1.50 week. See MR. RUSSELL, Credit Mgr. Wab. 6900. BALDWIN PIANO CO., 323 S. WABASH.

SAVE $175
on little used, 4' 6" Gulbransen grand. Immaculate thruout. Brilliant tone. Easy action. Sostenuto bass. Fully guar. 1/10 dn. Open evenings. CABLE'S, 228 S. Wabash.

SMALL size, used Upright Piano, only $35—Minimum payment terms, 50c a wk. Fireproof Private Piano Warehouse No. 39, S. Ashland-av. at 39th. Open until 9 p. m.

GRAND piano bargain—Small size; used; but looks like new; $167; easy payments.
P. A. STARCK PIANO CO.
234 S. Wabash-av. Open evenings.

WANTED — OLD STEINWAY GRAND OR OTHER GOOD MAKE PIANO. FROM PRIVATE PARTY. TEL. BRIARGATE 2201.

SAC. 16 spinet pianos—12 grand pianos. Also reconditioned uprights, $25 and up. TIVOLI PIANO CO., 6534 COTTAGE.

FOR RENT—Spinets! Grands! New or used; any make; all rent credited if you buy later. WYMAN'S, 604 Republic Bldg., 209 S. State

CONSOLE—Full scale, almost new, rare barg. $159. Also beau. sample spinet, $175; tms. GULBRANSEN FACTORY, 820 N. Kedzie.

$125 TAKES apt. size grand piano, like new; also new spinets, $195. 6242 W. Grand.

STEINWAY grand, small size, walnut finish like new. Herman, 3121 Lawrence-av.

CLOSING out 20 spinets and 10 grands—Popular makes, $175 up. 5408 W. North.

CLOSING out 12 spinets, 1942 models, 5 grands, $145 up. 6801 S. Halsted-street.

SALE 15 grand pianos, $125 up; 1 used spinet at ½ price. 6512 N. Clark-st.

BARGAINS in Grand and Spinet Pianos. Latest models, $150 up. 3238 W. Harrison.

STUDIO STEINWAY—LIKE NEW, $150. VICTOR WAREHOUSE, 4809 W. LAKE.

4 WONDERFUL Steinway grand bargains MOIST PIANO CO., 5509 Broadway.

Accordions.

ACC. Wanted—We buy, sell, all sizes. North Austin Music, 5910 W. North. Mer. 5905

120 B-GALANTI piano acc.—Gd. cond.; $90 311 S. 5th-av., Maywood. Call May. 1837

USED 120 BASS ACCORDION—PERFECT condition; sacrifice. 309 S. WABASH.

Organs.

ELEC. Magnatone organ demonstrator; fine for funeral chapels, homes; only $395. Used spinet organ, late design. Only $125. GULBRANSEN FACTORY, 820 N. Kedzie.

MACHINERY AND EQUIPMENT.

ONE 2 ton caterpillar tractor, Western 8 ft. blade mach., $500; one Adams 12 ft. leaning wheel blade machine and back sloper, $500; one 3 batch Mack dump truck $500. 103d-Ridgeland-avenue. Phone Oaklawn 177.

FOR sale—1 14-inch lathe arranged for motor drive; 1 14x72 Norton grinder, motor driven; 1 6x32 Norton grinder, motor driven. Haymarket 3720.

12" SOUTH BEND LATHE
72" bed, indiv. motor drive on adj. base. Dahl Elec. Co., 2740 N. Pulaski. Cap. 3171.

WANTED—1 or 2 25-40 ton platen type, 4 column hydraulic presses; must be in good cond. Address L F 394, Tribune.

WANTED: One Grinding Head for No. 70 Heald Grinder regardless of age or cond. Scott Machy., 1811 W. Carroll. Mon. 1690.

GUARANTEED AC AND DC motors, generators, blowers, pumps, comp. Arthur Wagner Co., 701 W. Washington. Monroe 7409.

ICE machines—Also various parts such as casting, steel, etc., for ice machines. Anderson Machinery, 2256 Walnut

AARON'S MACHY. WILL CALL AND PAY CASH FOR MACHINERY, ELEC. TOOLS, ETC. 172 N. HALSTED. HAY. 2334.

WANTED—Used Bean wheel aligner. State price and model number; cash.
ADDRESS S X 408, TRIBUNE.

FOR sale—2 150 h. p. boilers and Jones underfeed stokers; 2 engine generator sets. 3128 W. Lake-st. Van Buren 6057.

WE BUY, sell, rent welding machines and eqpt. Contract Welding Wks., Marseilles, Ill.

WANTED—USED ¾ HORSE FLEXIBLE SHAFT GRINDER. CALL BEV. 3100.

ROOFING kettles, truck and equip.; elect. saw; cutting torch; cheap. Sheldrake 9693.

AIR COMPRESSOR CAR WASHER—Bargain. Mr. Bernard, 7408 Jeffery. Dor. 1730

3 STORY steel spiral chute—Detachable. 8200 S. Chicago-av. Butler Specialty Co.

FAST BATTERY CHARGER—Used Neon sign. [GARAGE]. Bargain. Manning. Dor. 9770.

BLOWERS, fans, exhausters—Used; all types. Gen. Blower Co., 405 N. Peoria. Mon. 0574.

BARG.—Quick batt. charger, whl. balancer, drum lathe, front end mach., etc. Cra.2362.

DANCING SCHOOLS.

WE TEACH young and old to smile, relax and dance; pr. $1.00 les. A. Anderson, 155 N. Clark. 30 N. Dearborn. 738 Sheridan-rd

BEGINNERS private lessons—Day or eves Teresa Dolan 1208 E. 63d. Hyde Pk. 3080

SPECIALIZE IN BEGINNERS
Lea's Studio, 1041 E. 63d. Hyde Park 1113

ALVINA'S, 3361 Madison—Waltz, fox trot, rhumba; $1 pri. less.; , $7; no appt. nec.

LEARN TO DANCE CORRECTLY—$1 lesson Sunny Carroll, 4751 N. Western. Lon.7975

HORSES, HARNESS, AND WAGONS.

2 BEAU. privately owned saddle horses, saddle, bridles, blankets. Phone Forest 2386. Horses may be seen Greentree Stables, 4701 Cumberland-rd., Norwood Park.

FOR sale—2 useful saddle horses. Can be used for work. 1330 N. Dearborn, rear.

PATENTS—PATENT ATTORNEYS.

SCREW driver—Ratchet-type; wrench attach. Pat. pending; sell or want mfr.
Address D 312, Tribune.

SITUATIONS WANTED—MEN.

Accountants and Auditors.

ACCOUNTANT-AUDITOR—LICENSED. Audits, systems, books kept, all taxes. $5 up. Cent. 0613 days, or Key. 4523 eve

ACCT.-Auditor—Capable; full charge; energetic; 22 yrs. wide exp.; uni. tr.; employed, des. change. Address D 231, Tribune.

ACCOUNTANT—27; dr. exempt; coll. train.; 5 yrs.' exp.; cost, gen. acctg. Ced. 8703.

BOOKS—Kept wkly. or mthly., inc. tax retns. prepared; reas. Kolar, Van. 9413.

BKKPR.-Acct.—Exp.; age 29; univ. training; perm. position. Address D 303, Tribune.

BOOKS opened-kept—Part time; $5 up. Tax expert. Greenberg, Ran. 6562. Eve.Hol.1490.

ACCT. licensed—Complete audit, bookkeeping and tax service. Reas. Dorchester 8179.

ACCOUNTING—Part or full time; weekly or monthly basis; reasonable. Crawford 3706.

Executives and Managers.

HAVE HANDLED 970 MEN
Constructive, capable, efficient with initiative, office accounting, public relations, sales, etc. Address D 203, Tribune.

EXPD. distributor representative—District manager [factory]; 29, married; proved ability; thoro knowledge sales promotion, distribution. References. Travel. Address J M 6, Tribune.

EXECUTIVE—43, wide exp. in banking, ofc. mgement, and rl. estate., des. connection where ability is recognized; A-1 references. ADDRESS D 269, TRIBUNE.

OFFICE mgr.—Capable bus. man with wide exp. in office and sales management in all its phases wants conn. with growing Chgo. firm. Highest refs. Address D 180, Tribune.

MASTER MECHANIC—SHOP SUPT. Wide exp. methods, tooling, dies, jigs, fixtures, prod., maintenance, cost, etc. Locate anywhere. Address D 73, Tribune.

READY-TO-WEAR man—Exp.; now managing fl. doing $150,000. Address C 493, Tribune.

TAX ACCOUNTANT—20 yrs. exp.; licensed; age 45; sal. $400. Address D 177, Tribune.

Professions and Trades.

AUTO painter—Col.; exp.; wants a steady position. Oak. 9367. Robt. Pratt.

BAKER—On brd. & rolls.; gd. on rye; sob., rel.; past draft; rest., hotel, club. Address D 209, Tribune.

BAKER—A-1, all around; 30 yrs. exp. Full chrg. Expt. on whip cream cakes. Gro.4092.

CARPENTER—Repair and remodel arches Alterations; free est. Carlson. Jun. 6697

CARPENTER—A-1 repair and remodel arches and plastering. Reas. Palisade 8369.

CARPENTRY, REMODELING and REPAIRS Nevada 9884. Wicker.

COMMERCIAL ARTIST—Exp. sign lettering; in print or display shop; some figure work; deferred. Kildare 4381.

DESIGNER and constr. of small and med. spec. mach.; over 20 yrs.' exper. Address D 250, Tribune.

DRAFTSMAN, Jr.—Some factory exp., nat. defense work. Address D 135, Tribune

ELECTRICIAN—2 yrs.' exp. in new wiring, mtrs., lgts., trble. shoot.; age 20. Pro.2236.

ELECTRICIAN and maintenance—20 yrs.' var. exp.; empl. now. Address D 208, Tribune.

ELECTRICIAN—Mech., acet. burner; A1; age 48; reas. to start. Chris. 2409 Grove. BlueIsl.

ENGINEER—LICENSED; good on repairs. Lincoln 1829.

INSPECTOR—Mach. prod. and mach. hd. Blue pr., ga. exp. Gd. ref. Address D 181, Tribune

INVESTIGATOR — Fingerprint work. Priv., indust., law enforce. exp. Age 35. Draft def. Avail. Feb. 15. Address D 310, Tribune.

PAINTING, paper hanging—Excellent work. Winter prices. Crawford 3374.

PAINTING and decorating—Hi grade; reas. winter prices; reliable. Crawford 1364.

PHYSICIAN—Wide exp., industrial and general practice, corp. and private; good examiner; part time also considered. Address D 81, Tribune.

POLISHER and Buffer—All metals. 10 yrs. exp. West. Ravenswood 9183.

STRUCTURAL DESIGNER—Steel, R. C., etc., industrial power plants, mat'l. handling; P. E. lic. Address J N 8, Tribune.

Salesmen.

JR. SALESMAN—Age 19; some sales exp.; reliable firm. Address D 252, Tribune.

Clubs, Hotels, and Restaurants.

CASHIER—Exp. rest. man; Amer.; age 48; sober, reliable; can type menus; day or night position; phone Lon. 4629. Mr. Young.

CHEF, cook—All around; very tasty; bus. builder; best refer. Graceland 4191.

Janitors and Porters.

JANITOR—Union; Am., marr.; exp.; apt. & apt. hot.; ref. Address D 266, Tribune.

House Servants.

A-1 FILIPINO—Butler, chauf., cook, and valet; best refs. Address D 179, Tribune.

CHAUF., cook, houseman, and butler; uniform; refs.; license. Englewood 1120.

Miscellaneous.

WAR VET. wants mech. or clerical work. Some mech. exp. Know metals and tools. Also purchasing, prod. clerk, stock records, corresp., typing. Sober, honest, reliable. Address D 189, Tribune.

MAN—57; reliable, good worker and references, needs steady employment. Weckerlin. Pal. 4212. Bit. 1853, evenings.

VETERAN—As defense guard or watchman; 25 yrs. last job. Address F 312, Tribune.

CAP. Mdl.-aged man des. lt. factory work. 15 yrs. var. exp. Address D 263, Tribune.

45, Amn., marr., mech. rep.; fire watch. ship., check., rec. Address D 80, Tribune

TRUCK driver—With 1940 1½ ton stake panel; reliable; wants haul. New. 2417.

VETERAN, overseas—Seeks defense guard job; best refs.; rel Address D 190, Tribune.

BOY—19, colored, high school grad.; light factory work. Midway 3299.

OFFICE-light shop work—Active; mid. age; ref.; wages opt. Address D 219, Tribune.

SITUATIONS WANTED—WOMEN.

Bookkeepers and Clerks.

BKKPR.—Statis., typist, steno.; rapid, accurate; refs. Address F 594, Tribune.

BKKPR.—GEN. off., Typist, P. B. X. brd. 11 years exp. Neat appearance. Hol. 8726.

CLERICAL wk.—Rec., purchas., and fil. exp.; bus. mgmit.; 15 yrs.' exp.; ref. Nor. 2117.

COLL. GRAD., col., qual. for file clerk governess, soc. sec., or pers. maid. Vic. 6894.

Executives and Managers.

PRODUCTION—3 years' exp. superv. typing, controls; coll. grad.; age 34; 6 yrs. present employment. Address D 239, Tribune.

EXP. STENO.—Sec., corr.; cap. full chge.; mid. aged lady. Address D 258, Tribune.

Professions and Trades.

ARTIST—Greeting card lettering, letterhead layouts. Wants new accts. Nor. 8303.

Domestics and Cooks.

COOK—Excel.; 14 yrs.' exp.; intel.; cap.; A-1 hskpr.; no ldry.; $20. Sup. 5426.

COOK—Colored, gen. hswk., $15 wk.; exp.; no Sun.; go; city ref.; age 35. Dre. 0579.

GIRL—Intel. col., gen. hswk., pers. laundry. From 8-4, Mon. thru Fri.; $11. Atl. 3508.

GIRL—Col.; house or factory work; can drive. Monroe 7793.

HOUSEWORK—GOOD COOK. REFERENCE. COLORED; STAY. CANAL 7469.

MAID—White; light housework; city references; South side. Wentworth 9564.

MAID—Colored; refs.; general housewk. and cooking; whole or half day. Oak. 8974.

YOUNG lady wants housework; 1 or 2 adults. Call after 1 p. m. Midway 8664.

Clubs, Hotels, and Restaurants.

COOK—15 yrs.' exp.; best refs.; all Jewish dishes. Address C 462, Tribune.

HOTEL housekeeper—Exp., white; linen rm. seamstress; home nites. Oakland 6258.

Housekeepers and Caretakers.

HSKPR.-Cook or compan. to lady or cpl.; ref. widow; 35; 5 day wk.
Address D 184, Tribune.

HOUSEKEEPER—Motherls. home. State address, refs. Address D 206, Tribune.

MANAGING hskpr.—In apt. bldg.; expd.; A-1 refs. Address S Y 554, Tribune.

Laundresses and Day Work.

DAY WORK—Cleaning; no laundry. Call after 9 a. m. Oakland 1889.

LAUNDRESS—Exp.; colored; Fri., Sat. Beautiful ironer. Englewood 1871.

LDRY., cleaning; white; exp.; refs.; $3.50 day. Helen Born, 15 N. Sacramento-blvd.

Nurses and Governesses.

FRENCH child's nurse or household duties in Florida—Best refs. Del. 4257.

NURSE or companion—Graduate; 15 yrs. hosp. exp.; free to travel; refs. Sun. 5133.

NURSE—TRAINED, YOUNG; PART TIME. BRIARGATE 9407.

NURSE—Compan.; intell., refined, reliable. Will travel; A-1 refs. Kedzie 7393.

Stenographers, Typists, Etc.

RECEPTIONIST-TYPIST-CASHIER. 24 yrs., attr., capable; 6 yrs.' exp. meeting public; good job. Div. 5000, ext. 801.

RECEPTIONIST-SECY.—Age 23; 4 yrs.' exp. $25 week; loop preferred. Avenue 7378.

SECY.-STENO.—9 years' varied experience. OAKLAND 2256.

STENO.-Typist-Biller—Detail; 15 yrs.' indust. experience. Address D 199, Tribune.

SECRETARY—10 yrs.' exp.; hdle. compl. cor., publicity; $30. Address D 237, Tribune.

Miscellaneous.

MESSENGER or delivery—15 years' driving exp. Own car; H. S. grad.; know city. Refs. Or housework. Pullman 6993.

TO Cont. col. ed.; lgt.; sew-type, ck.; no ldry. Sat.-Sun. Adults. Address D 192, Tribune.

WOMEN, cples., colored; day, wk. or fact.; exp. New Mt. Olivet Church. Ken. 9559.

PERSONNEL DIRECTOR, proofreader or receptionist. Phone Del. 9241.

Employment Agencies.

EXPERIENCED NEAT, COLORED HELP. Bean's Agency, 6057 Calumet. Wen. 4850.

REL. col. help—Fcty.-hswk., day-wk., male, female. Turner Empl. Agency. Ken. 7673.

COOK, maid, hotel maid, ldry.—Best refs.; day or week; 8 to 5 p. m. Oak. 1648.

CLEAN, laundry—Fast; $2.50-$3, car fare. Evelyn's Placement Serv., Kenwood 8085.

TO RENT—ROOMS—SOUTH.

ELLIS, 4745—Spacious single and double rm.; private home; all transp.; reas.

EUCLID-AV., 7141—Attr., comfort. rm., pri. bath, in prof. cple.'s co-op apt.; ½ bl. I. C. Mid. 4034.

KIMBARK, 6638—New, furn., comf., quiet parlor; suit. 1 or 2; blk. to I. C., surf.

NORMAL-BLVD., 6400—ENGLEWOOD 3700 NORWOOD HOTEL.
New double inador bed, adjoining bath; all trans.; cafe; $7 week; also kit. apt

LIVE AT THE "Y"
All club facilities; conv. to everything; I. C., bus, surface; full 24 hour service; single $5 to $7 weekly; double, $4.50 to $6
HYDE PARK Y. M. C. A.
1400 East 53d-st. FAirfax 5300

77TH-ST., E., 2811—Lge. warm rm. for woman; all conv., all trans.; kit. priv. opt. Ref.

54TH-ST., 1515 E.—Attr. light rm.; suit. business woman; good trans. Mid. 4280.

Hotel Rooms.

PARKLAND HOTEL
$7 Wk. Rm. with Priv. Bath
Unexcelled service and transportation.
1550 E. 63d-st. At Jackson Park
Phone Plaza 2710.

DREXEL VIEW HOTEL, 4358 DREXEL-bl.—Smartly furn.; elev. bldg.; 24 hr. swbd Close all trans.; $5.50 wkly., $1.50 daily up.

KENROSE HOTEL, 6417 S. KENWOOD. Nicely furn.; newly decorated; 24 hour swbd. service; $6 weekly; $1.50 daily up.

TO RENT—ROOMS—NORTH.

ARLINGTON-PL., 649—Nr. Clark, 2450 N.—Quiet rm., $3 wk. Man only. Best transp

ASHLAND, 4110 N., 1st—Lge. rm. 1 or 2; twin beds, priv. family; reas. Buc. 9514

BANK-ST., 2 EAST—Attr. double rms.; twin beds; private bath; $9 to 12. Walk to loop.

BEACON, 4617—Sgl. or lrg. frt. rm. with alcove, suit. 2, priv. fam. Sun. 6478, all tr.

BOSWORTH, 7615, 3d—Beau. r. adj. bath; for 1-2; small, quiet fam.; bus, L, surf.

BROADWAY, 5146—Light, clean, slpg. rms. Well htd. All trans. Free park. $3 up

BROMPTON, 723—Large rm.; kit. privileges; private bath. Wellington 8224. Peters.

CAMBRIDGE, 2817 N., 1st—Nr. Sheridan and park. Attr. furn. rm., shower bath; gd. trs.

DEARBORN-pkwy., 1528—Lovely single rms. Newly furn. Exc. location. $4 up.

DOVER-ST., 4552, 1 blk. E. of Clark—Clean, well furn. rms.; run. water; priv. residence

HAZEL, 4327—Large, front rm.; single or dbl.; 2 windows; r. w.; $4. Lake. 4235.

LAKE SHORE-DR., 1240—Lovely studio rm. priv. bath. Bsmt. studio rm. Reasonable.

LAKESIDE, E., 905, 1st apt.—Attr. outside slpg. rm.; priv.; kit. priv. opt. Ard. 5880

MAGNOLIA, 4924—Nice rm.; Christ. home; nr. all trans.; breakfast opt. Sun. 1611.

ROSEMONT, 1251, 2d—Comf. rm., 1-2; kit. prvl.; reas.; L. bus, sur.; pri. fm. Bri.7358

SHERIDAN, 6166—VERY LARGE STUDIO RM.; TWN. BEDS; FIREPL.; PRIV. BA.; H.; SUIT. GOV. MEN. ALL TR. HOL.3730.

WILSON, 816—Large, warm room; innersp. mattress; adjoining bath; exc. transp.

WILTON-AV., 3839 N.—Lovely, warm, frnt. rm., 1 or 2 men. Priv. hm. Best trans. Without meals, $8—with meals, $13. Lak. 7073.

LARGE, warm room—Sun. brkfst.; Loyola exp.; restr'd; priv.; man. She. 0870.

BUSINESS girls' residence—Beau. home on lake; club atmosphere; ref. Lon. 0302.

BUS. man will share large rm., twn. beds with same. 6026 Kenmore. Ardmore 1637

LARGE light room, near lake; all transportation; private home. Bit. 8735.

REFINED home for lady—Cozy, beau. furn. room, large closet, kitch. privil. Lak. 1251.

ROOM—Large, desirable; private home; nr. Edgewater Beach; lady. Ravenswood 5166.

QUIET, comfortable rm.; newly dec.; gentleman preferred. $3. Buckingham 3238.

BEAUT. lg. rm. for elderly person; kitchen priv. optional; private. Lakeview 1284.

Hotel Rooms.

FOSWYN ARMS HOTEL
5240 WINTHROP-AV.
Exc. loc. Close to L and bus.
24 hour switchboard. $5.50 week up.

WYNDON Hotel [4500 N.]—828 Windsor, at Clarendon; 24 hour serv.; $4-$5.50 wkly.

1210 N. CLARK—Duchess of Windsor Hotel. Kitchnts., $1 day up; slpg., $3 week up.

DEL MONTE HOTEL, 454 Melrose—$5 up wk.; mod.; qt.; gd. ht.; 24 hr. ser.; din. r.

OAKWELL HOTEL—1011 N. Wells-st.; 24 hr serv.; $4 wkly.; 10 min. loop; $1.25 day.

TO RENT—ROOMS—NORTHWEST.

IRVING Park, 3725—2d flr. Nice front rm., large closet, h. wtr., heat. Irving 9825.

IRVING PARK Y. M. C. A.
Nicely furnished rooms; many with running water and bath; 12 minutes downtown via railroad; cafeteria and restaurant. 4251 Irving Park-blvd. Pensacola 1400.

ATTR. rm., near Buick plant; sgl. or dbl.; new private home. Call Lackawanna 1870.

TO RENT—ROOMS—WEST.

CERMAK, 4100—Warm, clean room for man empl. days; priv. entrance; radio. $4-$4.50.

WASHINGTON-BLVD., 3138—Large front room; 1 or 2 men. Nevada 3145.

LIVE AT SEARS Y. M. C. A.
Nicely furn. rooms, $4.50 up weekly.
820 S. KEDZIE-AV. NEVADA 3800.

TO RENT—HOUSEKEEPING ROOMS.

South Side.

BLACKSTONE, 4958—1-4 room apts. and sleeping rms. Clean, airy; new refrig.; well furnished; best trans. $3.50 up.

DREXEL, 4332-34—Newly decor. 1 rm. kit. apts.; also slpg. rms.; attractive rentals.

ELLIS, 6143—2 rm. hskpg., $5.50; slpg. rm., $2.75; adults; quiet, homelike; new dec.

GREENWOOD, 6142—2 room apt.; frigeration; newly decorated; $7 wk.; good trans.

KENWOOD, 6522—1-1½ rm. nice. furn. kits.; refr.; all tr.; slpg. rms.; cln., quiet; adlts.

LAKE PK., 4919—Cln., quiet kit. apts.; pri.; adj. bth.; $20-$50 mo.; all tr.; aut.sp.;adlts.

STEWART, 6327—3 r. kit. apt.; 405 W. 62d-st., 1 rm. kit.; also slpg. rm.; no children.

UNIVERSITY, 6543—2½ and 3 large clean rms.; refrigeration. Butterfield 9041.

47TH-PL., 1355 E.—1-2 rm. kit.; refrig.; mod. furn.; adj. bath.; slpg. rms.; all tran.

North Side.

ARGYLE, W., 938—1 room kitchenette; Frigidaire; maid service; also sleeping room.

BEACON, 4700—2 rooms, $8; 1 room, $4 Also slpg. rooms; fine location.

BELLE PLAINE, 910—2 rms., 1st flr. frt.; new frig.; also slp. rs.; adults; all transp.

KENMORE, 4618—KENMORE APT. HOTEL. Kitchenettes, $5-$6; priv. bath; $8-$9 wk.

LA SALLE, N., 1525—Nr. Linc. Pk., beach; sgl. hskpg. rms.; run. water; $2.50-$5.

SHERIDAN-RD., 5104—Nicely furnished 1 to 3 rms. Also basemt. store. Reasonable.

SHERIDAN-rd., 4652—2 rm. apt., priv. bath, Frigid.; also 1 slpg. rm., $2.50. Sun. 9356.

SHERIDAN, 4723—Nicely furn. 1-2 rm. kit.; priv. bath; ref.; md. serv.; gd. trans.; reas

WALTON, W., 9—Large, warm, front room; running water; suitable 1-2; $6; near loop.

WILSON, 1530—New. dec. 1 rm. kit., Frigid. $5.50-$6.50; two rms., Frigid., $8.50; [2 r., pri. ba., Frigid., $11 wk.] nr. sch., chur.

WISCONSIN, 220 [1800 N.]—1-2 rms., light, newly dec.; nr. pk. Also slpg. rms. Exc. tr.

2717 PINE GROVE—Pine chalet 2 rm. apts., bedrm., wall bed; bath; ref. Ex. tr. $8-$9

LARGE studio rm. with sun rm.—6 windows, 2 bath apt.; also single room. Gra. 3773.

West Side.

KILDARE, S., 215—Near Jackson. 1½ rms Private bath. Hot water refg. Adults only

BOARD AND LODGING.

South Side.

STONY, 6074—Nice frt. rm.; lav.; pr. fam.; exc. meals. Must see apprec.; gent.Fai.5994.

65TH-ST., 1551 E.—Well furn. rm.; 1-2; home prvl.; exc. meals; all tr. Dor. 4658.

North Side.

CEDAR, 66 E.—Near drive. Home environment; excellent meals. $10-$12. Good tr.

DAMEN-AV., 4516—Exc. meals; home prvl.; 2 congenial persons; reas.; all trans.

DEARBORN, 1236—Attr. studio rms. 1-2 bus. girls; reas. Exc. mls. Pri. fam. Walk loop.

KENMORE, 5445—Lge. outside rm., also small rm., adj. bath; bd. opt.; all trans.

SHERIDAN, 5643—Dbl.-sgl. rms.; hm. on lk.; pri. bth.; exc. mls.; reas.; all tr. Sun. 9319

WOLFRAM, 830—Gentleman; sgl. or dbl. rm. good home; exc. mls.; all trans. Buc. 3294

ELEGANT room in de luxe apt.; finest food congenial atmosphere; all trans. Sun. 3611

PLEAS. front rm.—For 2 in sml. N. S. bus. girls' club. Tw. bds. Ex. mls. Reas. Rav.4259

LOVELY home for young man—Lincoln Pk.-Diversey; excel. meals; trans. Lin. 1410

Convalescent Homes.

COZY home for aged women; good food; reas.; Prot. 2219 Bissell. Lin. 3996.

Children.

LOVELY private farm home. Healthy for child. 5600 River-rd., Park Ridge. 3011M.

WANTED—TO RENT—ROOMS.

REF. man—Wants nice rm. with priv. fam. W. or N. W. pfd. Address D 178, Tribune.

BOARDING SCHOOLS.

STARRET School—Boarding school for children 4-16 yrs.; reasonable tuition. 4515 DREXEL-BLVD. OAKLAND 6362.

HOTELS AND APARTMENT HOTELS.

DEWEY APARTMENTS in the Edgewater Beach Hotel. Telephone Longbeach 6000.

BREVOORT Hotel, Madison, E. of La Salle. Rates from $1.75 daily. Monthly rates.

PLAZA HOTEL, Clark and North-av. Hotel rooms, suites, kitchenette apt. available.

HOTELS AND APARTMENT HOTELS.

THE NEW
HOTEL BELMONT
Chicago's Aristocrat of Apartment Hotels.
Presents
Brand New Creations
in
Studio Rooms
Suites and Kitchen
Apartments
Architects, decorators, and scores of workmen have created a new Hotel Belmont. Interiors so exquisite, so colorful you will want to see them now. Bright, sun-shiny studio rooms, suites, and apartments, with or without kitchen facilities. Superior living at moderate cost. Home of THE COVE . . . Chicago's popular new Cocktail-Dining Room . . . opening soon. Secure best choice by
INSPECTION NOW
Sheridan Road at Belmont
Delightful Lake, Park, and Harbor Views.

Fort DEARBORN Hotel
[CORNER LA SALLE AND VAN BUREN]
Modern, fireproof 18 story hotel; 550 rms. Newly furn.; decorated; compl. hotel serv
$7.00 Weekly, $1.75 Daily
[Opposite La Salle Street Station.]

HOTEL SHORE CREST
OVERLOOKING LINCOLN PK. and LAKE
420 WRIGHTWOOD-AV. DIV. 4800.
One of our attr., larger kit. apts. with two baths and direct view of lake and pk. Also rms. with bath. Compl. hotel serv. EXCELLENT CAFE. MODERATE RATES.

NEWEST FIREPROOF BLDG., NEAR LOOP
MARK TWAIN HOTEL
NEW, MODERN FURNITURE.
Priv. tub, shower, free radio, garage serv
$2.00 PER DAY. $9 WK. UP.
111 W. Division, cor. Clark. Mich. 7150.

DEARBORN PLAZA
KITCHENETTE APTS., $14.00 WEEK UP
SPECIAL MONTHLY RATES.
Rooms, $10 per week; daily, $2.50 up.
Walking distance to the loop.
1032 N. DEARBORN-ST. WHI. 6464.

SHERIDAN PLAZA
SHERIDAN-RD. AT WILSON.
400 rooms with bath.
$1.50, $1.75, AND $2 DAILY
$35 TO $50 MONTHLY.

HOTEL COMMODORE
5547 KENMORE. LON. 7040.
SINGLE, $9 WK. DOUBLE, $11 WK.
All rooms with tub and shower. Newly furn.; complete hotel service. Coffee shop.

DREXEL ARMS HOTEL
DAILY $1 UP. WEEKLY, $5 UP
Large, attrac. rms. with and without baths; cafeteria, barber and beauty shops; free parking. 3933 Drexel-blvd. Drexel 3160.

WELLINGTON ARMS
2970 SHERIDAN-RD.
1 to 5 room apts., furnished and unfurnished. $42.50 up. Bittersweet 4600.

LINCOLN PARK ARMS
2738 PINE GROVE-AV. LIN. 1400.
1 TO 3 ROOM FURN. APTS. COMPLETE HOTEL SERVICE. RATES $50 UP.

FOR YEAR 'ROUND COMFORT—LIVE AT
The Stevens Apartments
1 room, $55-$85; 2 rm. apts., $120 up.
720 S. Michigan. WABASH 8450.

$1.00 DAILY. $6 WEEKLY.
HOTEL WALTON
Newly decorated and refurnished.
1019 N. Dearborn. 24 hour service.

BUENA PARK HOTEL.
4145 Broadway—350 newly furn. outside rms., $6 wkly. up; L. bus, st. car at door.

CARLTON-TERRACE HOTEL.
4626 N. Magnolia; warm, cozy rms.; tub bath; compl. serv.; $6.50 up. Lon. 6980.

HOTEL WACKER—Clark and Huron-sts.; 300 rms.; priv. baths; from $8 wk.; $1.75 day

CHOICE accommodations and appointments at the MARYLAND Hotel, 900 Rush-street.

OLYMPIC HOTEL—$6 WEEK, $1.50 DAY ALL RMS. BATH RAD. 1015 N CLARK

"THE POINSETTIA" For Better Living. Complete service, trans. 5528 Hyde Park.

APARTMENTS AND ROOMS TO SHARE.

EMPL. yg. man will share west S. furn. apt. with same. Address D 188, Tribune.

BUSINESS girl to share hotel apt. same. Lincoln 1400. Evelyn Wheeler.

ROOM Rental Serv.—30 E. Adams, Sta. 9446 ROOMS, APTS. TO SHR. ROOM-BOARD.

TO RENT—HOUSES.

North Side.

WILMETTE
6 rm. brk. $90. Nr. schls. and trans. Immed. occupancy. Mr. Raymond H. Johnson.
BAIRD & WARNER
522 Davis-st., Evanston. Hol. 1855.

Northwest Side.

8 ROOM BRICK BUNGALOW.
5 rooms, tile bath, enclosed porch, 1st floor; 3 rooms, bath, 2d floor; h. w. ht.; 2 car gar.; $65 month. Call Pensacola 2726.

Suburban—North.

NORTH SHORE houses and apartments — McGUIRE & ORR, Evanston, Rog. 3213.

TO RENT—FURNISHED HOUSES.

BEAUTIFULLY furnished 3 bedrm. house, garage, nr. schls.; 35 min. from Chicago. $75 mo.; short lease. Downers Gr. 2385.

8 RMS.—Oil ht.; carpeted; wood firepl.; mod. kitchen; $160. Wilmette 6114, a. m.

WANTED—TO RENT—HOUSES.

WTD.—14 rm. house, $75-$80; west of Crawford; suitable for residence and few roomers. Van Buren 1294.

TO RENT—APARTMENTS—GENERAL.

CHOICE apts.—3½-6 rms. Chicago and suburbs. $52.50 to $95. Central 3338.

TO RENT—APARTMENTS—SOUTH.

General List.

PARKSHORE APTS.
2-3-4-5 rooms from $75 to $150.
Uniformed doorman and elevator service
Overlooking Outer-drive and Jackson park
1755-65 E. 55TH-ST.
PLAZA 3800.

MODERN 2 to 4 rms.—Nr. lake, park, all trans.; restricted; $35-$45. Kenwood 8407

1, 2, 3, 3½ Rooms.

4719 KENWOOD—New. dec. kit. apts., gas, light, refr.; nr. I. C.; rent $32.50-$42.50.

1-2-3 RM. kits.; new refr.; t. t. stvs.; priv. baths.; I. C., L; $37.50 up. 1524 E. 62d-st.

4, 5, 6, 7 Rooms and Larger.

6 RMS. DE LUXE—5327 DORCHESTER. 2 baths, tile kitch., shower stall, painted walls, 3d flr. $90. Available immediately. Janitor at bldg. or call H. P. 6670.

6646 PARNELL.
5 large, modern rms. Near high school and Junior college. Call Wentworth 4308.

6 LGE., lgt. rms.—Mod.; el. refrig.; 2d; $42; incld. rear pch. 218 W. 59th-st. Wen. 5123

6623 GREENWOOD—Apt. 3, sublease 4 rms. Modern frig., shower, etc. See janitor.

SO. SHORE'S finest apt.; 6th floor. 6922 Jeffery. 6 rms., 3 baths, $155. Pla. 2100.

5700 KIMBARK—8 large rooms near U. of C.; sublease March 1. $77.50.

4740 GREENWOOD—Very attr. mod. 5 rms.; 24 ft. liv. rm.; exclus. bldg.; all tr. $75

TO RENT—APARTMENTS—SOUTHWEST.

4, 5, 6, 7 Rooms and Larger.

BASEMENT flat—Reas. rental. Clearing dist. 5638 W. 64th-pl. Call Port. 9805.

TO RENT—APARTMENTS—NORTH.

General List.

3314 LAKE SHORE-DRIVE
Wartime necessitates efficient living
Just completed, the most modern apartments in the city; free electricity and refrigeration. All electric kitchens, parquet floors, Venetian blinds.
Overlooking park and Yacht Harbor.
1½-3-3½-4 rooms.
Rentals, $60 and up. Immed. possession.
Roanoke Real Estate Co. 11 La Salle.

PARK EDGEWATER
2½-4-5 room apartments. Furnished and unfurnished. Private beach. FREE PARKING; 24 hr. uniformed attendants. 6101 SHERIDAN-ROAD.

THE AQUITANIA
5000 MARINE-DR.
3-4-6 rm. apts.; compl. modernized; overlk. pk., lake; 24 hr. elev. serv. Lon. 2928.

WELLINGTON ARMS, 2970 SHERIDAN-RD 1 to 5 rm. kitchenettes; furnished or unfurnished; starting at $42.50. Bit. 4600

1, 2, 3, 3½ Rooms.

SUBLET 3 room apartment—Bedroom, inador; near Loyola L; $37.50; immediate possession. Ambassador 2409 after 7 p. m.

TO RENT—APARTMENTS—NORTH.

1, 2, 3, 3½ Rooms.

3½ RMS., $52.50-$57.50
1036 Sheridan-rd. [6400 North]. Well arranged rms., canvas walls, modern bath, new refrigerators, all trans., shops 2 blocks. Central 3338.

1400 LAKE SHORE-DRIVE
Living rm., dinette, new kitchens; gas, elec., refg. incl.; $65 to $75. Agt., Whi. 4180

415 FULLERTON-PARKWAY.
2 and 3 Room Apartments.
Spacious Closets. 24 hr. Elev. Service.
PETER F. REYNOLDS. LINCOLN 1518

SUBLET 1½ rm. studio apt.; curved walls; home of tomorrow; $35. Michigan 0252.

LOOKING for something unusual?—See these 2-3 rooms. The Admiral, 909 Foster-av.

2559 LINCOLN-AV., 2D—3 RMS.; STOVE HEAT; $14.50. LINCOLN 2283.

SUBLEASE 2½ rm. apt. in 1st class hotel. Concession. Briargate 4181.

4, 5, 6, 7 Rooms and Larger.

219 LAKE SHORE-DRIVE
5, 6, 7, AND 8 ROOMS.
Doorman. Elevator man.
Hogan & Farwell, Inc., Managing Agents.
664 N. Michigan-av. Wabash 7300.

1400 LAKE SHORE-DRIVE
Living rm., bedrm., din.; newly installed. Kitchenettes' utilities incl. in rentals. $79.50 to $105. Agent, Whitehall 4180.

5 ROOMS—$62.50-$70
457 Belmont. Modern. Tile baths. Canvas walls. Near all transp., shops, schls.

1400 Lake Shore Drive
2 bedrooms; living rm.; 2 baths; din.; new modern kitchen; gas; elec.; refri. inc. in rentals. $117.50 to $127.50. Agt. Whi. 4180.

DENIFER APTS.—1044 BALMORAL.
4 rms.; high-grade, refined, elevator bldg.; tile bath; shwr. stall; nr. Edgewater Beach hotel and lake; reas. rental.

SUBLEASE — 1400 LAKE SHORE DRIVE. Liv. rm.; bedrm.; din.; new kitchen util.; free imm. occ.; lake exp.; $82.50. Agt., Whi. 4180.

1000 ARGYLE-ST.—7 rms.; 1½ baths; light airy rooms facing Sheridan-rd.; new stove and refrigerator; $65. Call Arthur Rubloff & Co., Longbeach 0760.

4-6 MODERN rooms, 2 baths — Elevator building; between Belden and Fullerton on Commonwealth. Central 5050.

NEW modern 4-5 room apts.—Lake view. 5060 MARINE-DRIVE. LON. 5975.

MARSHALL FIELD GARDEN APARTMENT HOMES, 411 Blackhawk-st. Mohawk 2711.

6 RMS.—2 baths; encl. pch. 720 Bittersweet-pl.; near park; exc. trans.; $80. Bit. 6153.

7017 GREENVIEW—5 rms., sunparlor; excel. trans.; 2d & 3d avail.; $62.50 up. Fra. 0353.

5 LGE. lgt. rms.—Gd. trans., schl., etc.; stove ht. 1538 Ardmore or Bel. 6106.

6532 N. ASHLAND—2J; 2 flat bldg.; mod. 5 rm. htd. apt.; sun par.; reas. Rog. 8929.

700 IRVING PARK—6-8 rooms; tile baths; $72-$110; lg., mod.; new refrig. Lak. 6180

7 RM. apt. Formerly occupied by doctor as res. office for 15 years. 4516 N. Malden.

3927 N. LEAVITT—5 room apartment; stove heat; available Feb. 1. Irving 4757.

6 OUTSIDE rms.—2 pchs.; nicely decorated; near lake; all trans.; $55. Well. 1100.

6 RM. duplex apt.—Studio living rm.; wood-burning fireplace. 20 E. Cedar. Whi. 5100.

TO RENT—APARTMENTS—NORTHWEST.

1, 2, 3, 3½ Rooms.

SUBL. lge. 3½ rms., G. E. refrig., T. T. stove, tile bath; very mod., $50. Irv.0753

3½ RM. apt.—Gas, refrigeration free. $50 3955 N. Lamon, Hall.

4, 5, 6, 7 Rooms and Larger.

BARRY, 4832, 1st fl.—Sublease mod. 6 rms.; hot water ht.; $50. Pensacola 3040.

5 ROOM FLAT—HEATED; NEWLY DECORATED; GARAGE. KILDARE 3244.

5 ROOMS—Heated; free electricity, gas; 1st floor front; $45. 5047 N. Mason.

TO RENT—APARTMENTS—WEST.

4, 5, 6, 7 Rooms and Larger.

1636 S. HAMLIN—5 rms., 1st flr.; htd. clean; near transportation. Yards 2186.

TO RENT—APARTMENTS—SUBURBAN.

NORTH.

Evanston—15 minutes to loop.
498 SHERIDAN-RD.—Hi. grade, spacious 4-5 rms., 2 baths, wood burn. fireplace, tall ceilings, picture windows. Rog. Pk. 0458.

WEST.

Maywood—18 minutes to loop.
5 ROOMS, furnace heat; reasonable rent. 134 S. 12th-av., Maywood.

Oak Park—14 minutes to loop.
5 RMS. de luxe—2 tile baths; streamlined kit.; new apt.; excel. loc. Well. 1100.

TO RENT—FURNISHED APARTMENTS.

(See Also Hotels and Apt. Hotels.)

SOUTH.

ATTRAC. 5 rm. furn. apt.—Elevator; garage in private home; 3d fl. Also furn. suite of rooms, no kitchen. Fairfax 0767.

BEAUTIFUL BEDROOM APT.—$75; new carpet; modern furn.; just decorated. Carylcourt Apts., 4537 Drexel-blvd.

MOD. LRG. 4½ rm. apt.; 2 bedrms., tile bth. shwr.; adults; md. serv. opt.; nr. U. of C., I.C.; $79 inc.lt.,gas,ph.,refr. 6017 Kimbark.

BEAU. mod. 2½-3 rms.—Neatly furn.; bed r.; pri. pch.; gd. tr. Adults. 854 E. 64th-pl.

6054 S. KENWOOD—1½-3 rm. apts.; nicely furnished; elev. service; reas.; adults.

MARYLAND, 6415—2 rooms; private bath; elec. refrig.; good heat; also slpg. rm.

4140 DREXEL Apt. Hotel—2-3 rs.; $45; new furn., firepr. 24 hr. swbd.; bus, L at door

810 HYDE Park-bl.—1 to 4 rm. kitchnts., new. decor., elev.; $42.50 up. Ken. 0940.

3 RM., accom. 4; elev. bldg.; 24 hr. swbd. daily maid; all tr.; $75. 6230 Dorchester.

3 ROOM modern apt.—Private back porch. 3d floor rear. 1520 E. 65th-place.

NORTH.

656 WRIGHTWOOD
3 rm. kitnts.; newly dec. and furn.; spacious closets; excel. tr.; compl. hotel serv

SUBLEASE 5 beautiful rms. on Lake Shore drive; elevator bldg.; complete service. Unusual offer. Bittersweet 2528.

1226 ALBION, Apt. 3—Sublet attr. lrg. 3½ rms.; avail. now; gd. trans. Hol. 7213.

629 W. SHERIDAN, 3900 N. at dr.—Spacious front 3½ r. period furn., carpeted. $75

857 N. DEARBORN—Large 2¼ room kitchenette apt. $15 a week.

4322 KENMORE-AV.—1 rm. well furn. apt.; new refrig.; all trans.; reas. rates; adults.

SUBLEASE 2 rm. kitchenette apt.—Apply housekeeper. 940 Winona-avenue.

3650 LAKE SHORE-DR.—Sublease 5 rms., 2 baths, $125; restricted. Buck. 1855.

1400 LAKE SHORE-DR.—Sm. apt., facing lake. May 1 or longer. Whi. 4180. Apt. 5D.

FRONT Bedroom Apt.—Newly furn.; $110; smaller bed. apt., $75. 426 Surf. Bit. 4630.

5722 WINTHROP—1½ rm. kitnt.; daily maid; 24 hr. swbd.; trans.; shpg. $40 up.

839 SUNNYSIDE—1 rm. pullman, $32.50; 2 rms., $40; elec. refrig.; restricted.

416 SURF—3 room furnished apt.; $50; single sleeping room, $20.

BEAU. studio—Nr. loop; woodb. firepl.; colorful hi walls; accom. 1-3. Div. 10440.

WEST.

OAK PARK CHATEAU—1-2-3 r. kits.; swbd. 330 N. Austin-blvd. Vil. 8500. Aus. 8510.

4 RMS., private entrance and bath; refrig., gas, elec. incl. 746 S. Karlov. Nev. 9157.

SUBURBAN.

FOR rent to May, 1943—South Evanston six room apt.; three bedrooms; two baths; garage, heated; convenient to all transportation. Phone University 8538.

OAK Park—1st floor, 4 rms., screened porch, yard; $90. Mrs. Freeto, Central 4195.

WANTED—TO RENT—APARTMENTS.

WANT 3 or 4 rm. unfurn. flat or garage type cottage; N. W.; couple; not over $25; call before 3 p. m. Hollycourt 2573.

TO RENT—STORES.

Central.

30 N. LA SALLE—LOBBY STORE.
Available for specialty sales, travel bureau, or other high class use. No lunch or cigars. Inquire Room 300.

South Side.

BUSY CORNER STORE
S. W. COR. 47TH AND VINCENNES-AV.
Steel porcelain front round glass.
BUSIEST BLOCK ON E. 47TH-ST.
Modern chain store location, steam.
Hobbs & Grubb, 450 E. 47th-st., Atl. 4610.

OPTOMETRISTS!
Most desirable loc.; $65 per mo.; long term lease. Peters & Peters. Radcliffe 6800.

7200 WENTWORTH—CORNER STORE. Suitable for drug, restaurant or grocery. Rental $60. Midway 2701.

COR. single or double—Only store available on white chain street 1130 E 43d-st

LGE. Store—Next to theater. Stm. ht. Suit any bus. $50. 6844 S. Racine. Eng. 6269.

North Side.

639 HOWARD-ST., Evanston—North Shore's newest shop'g center; 16x80. Lin. 2716.

Northwest Side.

DOUBLE store—Good business district; near Grand-Harlem. 7246 Grand-av.

TO RENT—STORES.

Northwest Side.

BAKERY LOCATION. RENT ONLY $30. Will remodel to suit tenant. 4642 N. Central-av.—Franklin 8395.

West Side.

60 DAYS' free rental—Heated bus. loc.; barber, beauty, lingerie, or food. Mans. 6108.

TO RENT—OFFICES AND SHOPS.

Central.

32 N. STATE, S. W. cor. Washington—Fireproof bldg.; one floor; also attractive offices; north light; night service; center Loop; single room furnished, $20; with reception room, $35 up; beautiful desk space. Phone-steno. SWIGART & CO. Room 601.

ATTRACTIVE FURNISHED OFFICE WITH RECEPTION ROOM; RENTAL $30; IN FIRST CLASS, WELL LOCATED BUILDING WITH SERVICE OPTIONAL. 30 N. LA SALLE-ST. SUITE 300.

ATTRACTIVE NEW RATES ON FURNISHED PRIVATE OFFICES. ROOM 420. 82 W. WASHINGTON-ST.

MAIL-phone serv.—$1 mo. up; desk space, $7.50 mo. 330 S. Wells, rm. 706.

333 N. MICHIGAN—Private furn. office includ. phone serv. $30. Rm. 528, Fra. 7100.

DESIRABLE office, display space; stenographic services. 1488 Merchandise Mart.

INDUSTRIAL PROPERTIES.

FOR Sale—1¼ A. Lg. storage warehouse, 60x160. Approx. 9,600 sq. ft. glazed tile wall frame, loft and roof. Bldg. walls wood lined and sawdust insulated. Loft has sawdust insulation. Main part of bldg. has cement flr., over 200 ft. of railway siding. Also 4 rm. cottage. Loc. Hohman-I.H.B.R.R. J. Welter, Blue Island 1979Y2.

TO RENT—127 S. MARKET-ST. 2,500 SQ. FT. daylight floors; fireproof; low insurance; rent $80 per month; passenger and freight elevator service. GEORGE S. LURIE CO. 160 N. LA SALLE-ST. FRA. 0370.

FOR SALE OR LEASE. 1 story and a 3 story building, 51,000 ft.; heating plant; spkled.; light; heavy floor load. Will sell all or part. Act quick. Address L K 566, Tribune.

FOR rent—1st floor; 16,500 sq. ft.; good loading facilities; 24 hour service; AC-DC current; high pressure steam for mfg. purposes. 340 W. Huron. Superior 5427.

FOR sale—All or part of the tanks, pumps, piping and valves of a complete bulk storage gasoline plant; located on I. H. B. Railroad. Phone La Grange 1900.

IF PRICE is attractive, will consider purchase—or want lease—of factory. Centrally loc.; 3 flrs. of 15,000 sq. ft. each, and basement. Address L G 287, Tribune.

FOR RENT—3,700 sq. ft. concrete constructed fireproof bldg., 3d fl., at 210 N. Carpenter; heated; elevator serv. S. J. Kerwin & Co., 4920 Madison. Col. 0780.

STRAUS OFFERS

12,000 sq. ft., northwest..........$11,000 Straus & Co., 120 S. La Salle. Sta. 1945.

RAVENSWOOD, nr. Peterson—Lot 200x163; ideal for manufacturing plant. Bargain. HART & WHETSTON. State 8270.

WANTED—Warehouse for heavy materials, 4,000 to 6,000 sq. ft.; track siding, truck platform; south side. Radcliff 6262.

FOR SALE—Cor. bldg. 60x80 ft.; 2d fl. office 20x60 ft.; adj. vacant 206x145 ft.; part base.; deep well. 5757 S. Claremont.

22,500 SQ. FT. splendid 1 story mfg. bldg.; excellent location; possession February 1; rent or sell. Randolph 2311.

FOR RENT—S. W.: brick bldg.; 6,000 sq. ft. [illegible]

RENT—[illegible]

RENT firepr. 1 fl. [illegible] Address F 81, Tribune.

OFFICE FURNITURE AND DEVICES.

EQUIPMENT OF BANKRUPT OFFICE. Desks, etc. 2815 Broadway. Lak. 0669.

LYON shelving [illegible] Hubbard-st. Del. 8495.

DESKS—CHAIRS—FILES—Also [illegible] Ogden-av.

USED OFFICE furn. [illegible] KENDRICK, 218 W. Jackson. [illegible]

DICTAPHONE, calculator [illegible] 4304 Madison.

INSTRUCTION.

SPANISH INSTRUCTION BY EXPERT. Conversational, commercial. Bryant & Stratton College, 18 S. Mich.-av. Ran. 1575.

BUSINESS OPPORTUNITIES.

Businesses for Sale.

AUTO repair—Complete used car bus. Cars, tools, eqpt., etc. 806 W. 31st-street.

AUTO supply store—$1,000, or best offer. Address D 240, Tribune.

BAKERY—[illegible]

BARBER shop [illegible]

BEAUTY shop—[illegible]

[illegible]

BEAUTY shop—Well estab. On carline. Liv. qtrs. Retiring. Reas. Boulevard 0484.

BEAUTY shop—In Cicero; est. 17 yrs.; must sell acct. other business. Lyons 3106.

BEAUTY shop—N. W. moneymaker. Space for living quarters. Avenue 7248.

BEAUTY Shop—Gold Coast, fully equipped. Thriving bus. Terms. Delaware 2451.

BODY and fender bus., sm. repair shop, and gas station—Keeps 2 mechs., 1 helper busy. Sell tow trk., stock; bus. Drafted. 3857 Touhy-av. Towers 3489.

CARD and gift shop—Stm. ht.; reas. rt.; gd. loc.; estab.; 4 rms.; liv qtrs. Pro. 2635.

CIGAR and confectionery store—Near school and boys' club; doing good bus.; quick sale cash. 1900 S. Leavitt. Seeley 9115.

CIGARS, candies, greeting cards, etc.—Long established; good location; reas.; acct. of health. 4244 West Cermak-road.

CLEANING and tailoring—Estab. 9 years; good business; reasonable. Merrimac 7979.

CLEANING store—Liv. qtrs. in rear; est. 15 yrs.; sell acct. illness. 6736½ Stony.

CURTAIN SERVICE—EST. 13 YRS. SELL ACCNT. ILLNESS. 4412 LAWRENCE-AV.

DAIRY store—Old estab.; good location; fine living quarters; draftee. $200 takes all. 7802 S. Ashland-av.

DELIC.—Light fresh meat dept.; new refr. counter; 2 scales; slicer; meat grinder; reg. shelves. About $250 stock. Full pr. $850; $550 dn. 2d fl., 2109 N. Spaulding.

DEL.-GROC.—Est. 8 yrs.; mod. elec. refrig.; clean stock; candy, ice cream, notions; 3 nice liv. rms., bath; full basement. Rent $25. Private pty. $925. Grovehill 0288.

DELICATESSEN-grocery-Jewish meats—Elec. refrig. and slicer; $375 business wkly. $2,500 cash will handle. 1035 W. 61st-st.

DELICATESSEN—In 40 apt. bldg., electrical equipment; best offer. Lafayette 8360.

DEL.-Groc.—8 ft. McCray case, elec. slicer; liv. qtrs.; stm. ht. $550. 228 E. 71st-st.

DELICATESSEN—First class; liv. quar.; stm. ht. Gd. lease. Will sac. 3638 Fullerton.

DELICATESSEN, sch. suppl., paper ag. Old est. Rt., $18 mo. Sac. 3312 N. Lawndale.

DEL.-groc.—$600 cash req.; Irving-Cicero sec.; store, 3 rms. rear; bal. mo. Ave. 1372.

DELIC.—Estab. 10 yrs.; ex. bus.; must sell imm.; lge. stock, comp. fixt. 1604 Montrose.

DELIC.—Elec. equip., stock, living qtrs. Low rent. $950 cash. Radcliffe 5040.

DENTAL bus.—Equipment, tools included; excellent location; reasonable. Call Armitage 8430 Mon., Wed., Fri. after 7 p. m.

DRUG stock and fixtures—Mech. fount. Auction Fri., 11 a. m. 4942 Milwaukee-av.

FARM store—Well est., in best community; on main highway, nr. new defense plant. Fully equipped; truck, scales, counters, refrig., etc. Sac. quick sale. Forest 4433.

FISH market—Other bus. forces sale; steady ret. and whlsl. W. suburb. mkt. Address D 157, Tribune.

FOOD SHOP—MONEY MAKER. Est. 7 yrs. Well stocked. Elec. equip. Ideal loc. Living qtrs. Rent $32.50 htd. 1424 S. 5th-av., Maywood; nr. 2 defense plants.

FUR SHOP—OLD ESTABLISHED. Also doing ladies' tailoring; completely equipped; large steel vault; real opprtnty. 306 MADISON-ST. OAK PARK, ILL.

GARAGE and service sta.—4711 S. Western-blvd. Reas. rent. Capacity 40 cars, or 20 trucks. Partly filled now. Inform. 4400 S. Western-av. or Kil. 5461 eves.

GARAGE and one-stop serv. station—In So. Evanston. Gd. bus. University 2200.

GARAGE—Used cars. Salesroom, shop. Tools-equipt. Batt., tires, etc. 806 W. 31st-st.

GAS super.—Proven south side corner; 20,000 gal. mo., full price; plenty washing, greasing, repairs; new equipment; emergency compels quick sale. For appt., Bayport 2477.

GAS sta.—Good loc.; 2 lifts enclosed; 10,000 gal. aver.; buy inventory only. Apply 7:30-12. 6158 S. Ashland-av.

GAS STA.—Texaco; 25,000 gal. mo., 1941; should net $350 mo.; sac., owner ill; terms. California and Peterson. Call Sun. 9267.

GAS station—Busy South Shore loc.; small inventory; S. W. cor. 75th-Jeffery.

GAS station—FREE; busy corner; good living; act quick. Humboldt 1834.

GAS station—$3,000 to $3,500 monthly sls. Wonderful loc. 6800 S. Western. Hem. 8190.

GROC.-DEL.—Est. 10 yrs. Compl. stk., equip. A sure thing. Sac. 1458 N. Ridgeway.

GROC. & MEAT MKT.—Inc. 1 story bldg.; ex. bus.; own. retires. Address D 166, Tribune.

Businesses for Sale.

GROCERY—Good location West Side; modern, electric rerfg.; sacr.; $800 cash; must sell at once. Berkshire 1186.

GROCERY and Meat Market—Modern equip.; clean stock, N. Side loc. Must sell account of other business. Avenue 2900.

GROCERY and Meat Market, with or without property; good neighborhood. Call Irving 2028. 4301 Central Park.

GROCERY-Mkt. — Colo. town 10,000 pop. Compl. mod. equip., liv. quarters attached. Lease or sell. Address D 319, Tribune.

GROCERY-meat market—Est. 15 yrs. in well paying neighbrhd. Address S X 411, Tribune.

GROCERY—GOOD INCOME FOR COUPLE; 3 LIVING RMS.; CHEAP. BRI. 5510.

GROCERY—Good bus.; elec. equipment; large liv. rms. Reas. Terms. 6648 Roosevelt-rd.

GROCERY—Estab. bus.; latest fixtures; clean mdse.; owner leaving. Brunswick 4419.

GROCERY-Market—Sell or exch. for S. S. home or what? 7929 S. State. Tri. 7977.

GROCERY-Delic.—Sacrifice; must sell account other business. 1121 N. Pulaski.

HAMBURGER lunch—8 stools; good business; very reas.; good opportunity for couple; owner leav. city. 3029 Armitage.

HAMB.—Busy cor.; liv. qtr.; oppty. for cple.; sell, trd. car. 515 N. Wells, 802 N. Pulaski.

HAMBURGER shop—Garfield Park dist. On carline. Good business. Kedzie 5230.

HAMB. lunch—Rt. $35; st. ht.; worth $900; pr. $450. ½ cash. Delmont, 2839 N. Clark.

HAND LDRY. and Cleaner—Hotel off Wilson. Barg. Cash. Rmg. dist. 4548 N. Racine.

HARDWARE—Exc. suburban loc.; est. 30 yrs. Money maker. Address S X 479, Tribune.

HARDWARE—Est. 17 yrs.; N. W. side; rent $40; pr. $3,500. Address L E 592, Tribune.

HOTEL—45 r.; rt. $150; lg. lse.; net $500; $4,000 req. De Woskin Co., 105 W. Madison.

LIQUOR STORE—W. bar. Barber shop attached. Bldg. inc. Exc. business. Cash or trade for farm. Address D 170, Tribune.

LIQUOR STORE—MUST SACRIFICE BECAUSE OF ILLNESS. RAV. 4577.

LUNCHRM.—Well estab.; nghbhd. and hiway trade; 5 living rms.; reas. 642 N. Cicero.

LUNCHEON-hamburger — N. W. side; newly remod.; $50 mo.; 6 r. apt. upst. Edg. 3489.

LUNCH room—Factory trade; living room; rent $20; full price $400. 2057 Van Buren.

MACHINE Shop—Used for light lathe work. 3747½ W. Division-st., Fri. or Mon. night, Saturday morning or call Belmont 9476.

MASSAGE parlor—Baths and colonic treatments; old est. loop hotel; men exclusive; oper. 24 hrs. Leaving city. Sacrifice $750 cash. Address P P 487, Tribune.

MEAT MARKET for Sale—Long established. Modern equipment. 3017 W. 59th-street.

MEAT Market—First class. Good reason. Reasonable. 2851 W. 59th-st.

MEAT market and grocery—Well established business. 6276 W. North-av.

MILLWORK AND CABINET SHOP. Estab. going business; northwest side; reasonable. Address L H 544, Tribune.

MORNING newstand—Excellent income, reas. price. 47th and Kedzie-avenue.

OIL AND COAL BUSINESS. Established 12 years; 750 accounts, 3 trucks; best location. 5537 S. Ashland-av.

PRINTING PLANT in good community—Steady business. One man and helper shop. Address L O 243, Tribune.

RESTAURANT—Large, completely equipped; doing good business; small cottage; modern 80 a. improved ground; large barn, corn crib. Will sell restaurant separate from land. 150 mi. S. W. of Chicago on state route. Address T C 156, Tribune.

RESTAURANT—[illegible]

RESTAURANT—[illegible]

RESTAURANT—[illegible]

ROOMING HOUSE—[illegible]

ROOMING HOUSE—[illegible]

SCHOOL store—[illegible]

SCHOOL STORE, candy, lunches, and hobby craft—[illegible]

TAILOR and cleaner—[illegible]

TAILOR AND CLEANER—Established 20 yrs. [illegible] Kingston-av.

TAVERN—[illegible]

TAVERN—[illegible] bus.; owner. Address J N 7, Tribune.

TAVERN and Grill—Good corner; estab. 32 years. Large stock, compl. mod. equip. Will sacr. Nevada 10308. 7-11 P. M.

TAVERN—On Sheridan-rd.; estab. 8 yrs.; modern equip. Dorchester 5809 betw. 1-4.

$1,500 BUYS paying bar-liq. st., Peoria—Aver. $650 wkly. Address J N 15, Tribune.

If the kind of store or business you want is not offered for sale today, why not advertise in the Business Opportunity Wanted Column? Stop in today at the Tribune Want Ad office, Madison and Dearborn streets, or call Superior 0100. Ask for an Ad Taker.

Concessions, Locations, and Leases.

KITCHEN space—Doing $800-$1,000 mo. business; fully equipped; rental $2.50 per day; across from $1,500,000 group of stores; good oppor. for live couple. Northmoor Cocktail Lounge, 2453 Devon-av.

FOOD shop—Completely equipped; finest location; reasonable rent. East End Park Hotel, 1648 E. 53d-st.

FOUNTAIN luncheonette concession; good proposition; small investment. 3035 Broadway. Mr. Leo Sarnatzky.

MASSAGE, physiotherapy and hydrotherapy equipment; owner drafted. Chesapeake 1340 between 10-12 a. m.

PLATE lunch concession in estab. tavern, to resp. party. Address L O 436, Tribune.

SERVICE STA.—To be leased; buy stock only; owner drafted. Independence 1214.

Distributors.

Beverage Distributors

Wanted by 1st line bottler. 3 routes paying better than $2,000 net are open, due to men being drafted. Full protection on territory. Truck necessary.

SEE MR. SCHULTE OR MR. KISSNER, 415 E. 24TH-ST.

Manufacturing.

FOR DIES, JIGS, FIXTURES AND GAUGES CALL SPAULDING 4912.

Business Service.

IF YOU CANNOT SELL YOUR BUSINESS for all cash, sell on time and we will buy your mortgage. E. EDWARDS, 9 W. Washington. Fra. 1966.

Business Equipment.

EIGHT-wide Meyer-Dunmore Jr. H.-Sr. 660R milk bottle washer w. automatic loading table, $2,500. Also ice cream and other dairy equipment. Hawthorne Dairy, 4224 Chicago-av. Belmont 5600.

RESTAURANT Eqpt.—Everything must go. write. M. Scherger, 2540 N. Seminary.

Wanted.

PRIV. party, up to $75,000 available for purchase of ½ or entire interest in going mfg. business. Address D 238, Tribune.

WANTED to Rent—Small or large jobbing shop equipped with full or partial machinery. Address S Y 585, Tribune.

WE BUY, SELL, FINANCE, ANY BUS. DELMONT, 2839 N. CLARK. Bit. 2584.

SELL your business thru this well estab. live organ. KANE, 828 N. STATE. DEL. 3305.

CASH for stores and stocks of merchandise. Ace, 672 W. Roosevelt. Canal 8625.

STORE AND BAR FIXTURES.

9 FT. spec. built triple duty refrig. case, all porcelain inside and out. Perf. cond. Completely installed, $795. Mercury Refrig. Prod. Co., 1410 W. 63d-st. Pros. 2038.

USED single duty 10' porcelain butcher case and a 10' porcelain Demeke double duty butcher case with compressors. Guar.; reas. Easy terms. 1324 S. Michigan.

STORE, tavern fixt. Hamburger lunch equip New-used. Chas. Bender Co., 608 N. Wells.

GROCERY fixtures—Incl. new 8 ft. refrigerator. Reas. 3821 W. 18th-st. Roc. 1318.

DOUBLE DUTY REFRIG. COUNTERS—6 and 8 ft.; very cheap. 220 W. HURON-ST.

PERM. wave mach., $36; manicure tables, $3; hairdryer, $8. Paidar, 1120 N. Wells.

COMPLETE restaurant fixtures for quick sale at a bargain. 3952 Diversey.

REAL ESTATE—APARTMENT BLDGS.

South Side.

10 APT. BARGAIN

For the price of a six apt.; all 4 rms.; G. E. refrig.; table top stoves; two story corner bldg. in Auburn Highlands south of 79th-st. Will consider $23,500 offer. We can deliver this bldg. Call Mr. Shoup.

McKEY & POAGUE

7911 S. Ashland-av. Radcliffe 7911.

CORNER 2 APT., $21,500

ONLY $5,500 DOWN, $150 MONTH including interest; no financing charges; income $410 month; 6 5-room apts, 2 4s; located near Rock Island trains. Large lot, 65x133 ft. Few opportunities like this left. Phone Mr. Wagner, Radcliffe 7300. DONALD F. MOORE, 7748 S. ASHLAND.

CORNER 8 APT. BARGAIN

Near 79th and South Park-av., 4 four and 4 five rms. Table top stoves and elec. refrig. Insulated bldg. in first class condition. Shown by appointment only. Mr. Hunt.

McKEY & POAGUE

7940 Cottage Grove-av. Triangle 5062.

DE LUXE 3 APT.

Chatham Fields; I. C. trans.; 5 large rms. and glazed porches; tile baths; tip-top condition; 3-car brick garage. F. H. A. terms. Income $195 per mo. Call Mr. Nelson.

McKEY & POAGUE

7940 Cottage Grove-av. Tri. 5060.

MODERN 8 APARTMENT

Attractive corner, West Chatham; 2-5's and 6-4's; insulated roof; Kewanee boiler; 4¼% interest mortgage. Price $23,500.

SWAN-LORISH

739 E. 79th-st. [Mr. Veitch.] Vin. 8000.

WITH only $10,000 invested you can take $2,000 cash out annually and reduce mortgage $2,000 annually on this corner 21 apt., located near Rock Island trains. Annual income $10,200. Price only $45,000. Monthly payments, $244, include interest. No financing cost. Phone Mr. Townson, Radcliffe 7301.

Special 2 flat brk., $7,250

Solidly built in 1930. Oct. front, very large rooms, 5-5, fireplace, bookcases, steel const., gla. rear prchs., 2 car gar., near 63d and Seeley. Unemployment forces sale. John McCarthy, 1405 W. 63d. Rep. 5000.

OWNER'S PRIDE

Very well kept 6 flat; nr. Jackson Park and Illinois Central trans. On acc't of health will sac. for $15,900. Dombrou, 5100 S. Marshfield. Pro. 1585.

SOUTH SHORE 6 APT.

Clyde-av. near 69th; 6 rooms, 2 baths; 60 ft. lot; brick garages; excellent cond.; I. C. transp.; near park and school. Income $5,400. Bargain for cash. EARL W. SHICK & CO., Fairfax 9280.

$6,950—A STEAL! Modern 2 apt. brick; 12 years old; 5-5 rooms and heated porches; built-in tubs and showers; new G. E. refrigs.; table top stoves; 2 car brick garage. Near 64th-Racine and Ogden Park. Call Wentworth 7464 or Hyde Park 7000.

18 APTS. SOUTH SHORE

Cor. bldg., 4-5 r.; inc. $11,250. Will accept $4,000 cash and equity in sm. bldg. for $9,000 equity. Address S X 478, Tribune.

UNBELIEVABLE that you can buy as well located 2 flat frame in excellent cond. at such a price. 1443 W. Marquette-rd. 5-5 rms., 2 c. gar., going for $3,850. Sims of McClun, 217 W. 63d. Went. 1844.

FINEST 6 apt. of 7 rms., 3 baths, in vicinity of 55th-Hyde Park; inc. $9,000; to close estate priced to sell at $39,500. [Kickut] Hyde Park 7000.

MOD. 2 apt.—2-5s; encl. porches; 2 c. gar.; near Gresham R. I. sta.; oct. front; 12 yrs. old; good cond. Price $9,500. Terms. S. A. VAN DYK, BEVERLY 4003.

CALL US

at Stewart 3603 for information on a corner 8 flat in excellent cond. that can be bought for 4½ times income.

8743 HARPER—3 apts., 6 rms., canvas walls, tile baths, insul., aut. Stoker heat; gar. $13,500. By appt. Owner. Sou. 1218.

CHATHAM FIELDS 2 APT.

5 and 5 rooms, $9,500. Terms. Wilson. Triangle 6013.

3 FLAT brick—Chatham Fields—5 rms.; modern plumbing; 3 car brick garage; encl. porches. New stove. Midway 2701.

PRICE $3,950—Cor. Aberdeen, south of 63d. 2 flat, frame, 6 and 6 rms.; furnace and stove; rent $62. 2 car garage. State 7688.

$150 DN.—Must sell 2 flt., $1,750; fur. ht.; nr. transp. Ap. 3558 Archer. 10-8 and Sun.

$4,500 CASH reqd. for 8 apt. brk. at less than 3 X rent. 6723 S. Yale-av. Kil. 0858.

COR. 16 flat—Inc. $9,000; new refrigs.-stoves; nr. 79th-Ashland; $45,000.Bev.6155

COR. 12 flat—Nr. 79th-Halsted; rent, $6,000; pr. $28,500. Will trade. Stew. 3601.

Southwest Side.

INTERSECTIONAL CORNER

Store and apartment building; S. E. corner 59th and Kedzie; 11 stores, 16 2½-room apartments. Gross income $12,150.00. Will deliver for $52,500. Require $20,000 cash. Call CEntral 4877.

BRK. 2 APT.—5-5 rms.; stoker, auto. hot water heater, refrigerators and stoves, 2 car gar. 1 block from 63d and Kedzie. Unusual buy at $9,700. Phone Prospect 8340.

North Side.

$5,000.00 NET

On $27,500 invested. Mod. corner fireproof stores [some chain] and apts. Always 100% rented. All trans. Low operating cost. Can deliver clear title in 24 hrs. Trust must sell. Address D 123, Tribune.

MODERN EDGEWATER 3 APT. PRICE ONLY $11,500.

Easy terms. 5 rms., sun parlor, stm. ht. Income $158 per mo. Near Senn High. ARTHUR KRUGGEL & CO. LON. 5531.

WE can deliver 10 apts. and 3 stores. Price $35,000, terms for right party. Inc. $7,464, exp. $3,700. Best renting sec. 2 blks. Southport L. Koenig. Rog. 0458.

3 APT.—Acadia Terrace. Modern bldg; 14 yrs. old—6 rms. each. G. E. refr.; rents $172.50 mo.; pr. $12,500. A. M. DE CARLO & CO. Hollycourt 1860.

12 APARTMENTS.

Cor. bldg.; nr. "L"; all 4 rms.; new stoves. Splendid investment. Yearly rent, $5,800. Walter P. Larson, 5159 N. Clark, at Foster.

ROGERS PARK 19 APT.

6-3½s, 10-4, 3-5, tile baths. Inc. $12,000. $24,000 cash necessary. Mr. Foley. APPLEGATE AND CO. STATE 9200.

A HOME AND INCOME.

Devon-Western sect.; oct. frt. 2 apt.—6s; auto. oil heat; 2 c. brk. gar.; lge. lot. HOFMANN, 6408 N. Western. Bri. 4000.

PRODUCING property pays profits—Devon-Western 6 apt., 3-4s, 3-5s; good inc. Priced for immed. sale. Call today. Briargate 3508. JACOBS & JACOBS, INC. 2750 DEVON.

MODERN oct. 6 apt.—5 rm. apts.; 4 c. brk. garage; inc., $4,300; 20% dn., bal. 15 yrs. Barg. Act now! Wm. De Rocher, Rav. 4222.

ATTR. 6 apt.—E. Clark, nr. Lawrence; nice loc.; lge. lot; ample light; spld. cond.; $17,500. Dirks Co., 1166 Diversey. Lak. 1410.

5011 N. HERMITAGE—2 flat brick, 5-6; all light rooms, garage; 2 furnaces; long lot. Keystone 3436.

COR. 12 apt.—4 rms., exc. loc.; pr. 4½ times rental; may be incr. $700 yr. [Mr. Moore.] John W. Murray, 6469 Sheridan. Hol. 8880.

2 APTS.—5-6 rooms; electric refrigeration; large, light rms., white woodwork, new ht. plant. Pr. $6,500. Rogers Pk. 3467.

MODERN 2 APT. BUILDING.

2 car brick garage; $6,000. Cash, $1,500. MR. LANGWORTHY. LON. 2820.

GOOD EDGEWATER LOCATION.

6-5s; all large rms.; garage; rents $4,000; owner says sell. Neuhaus, Longbeach 4560.

MUST SELL AT ONCE.

Cor. 6 apt. 2 story 4's and 5's; gd. cond. and loc. Owner, eves. and Sun. Rav. 1576.

3 APT.—5s, brick; encl. pchs.; 2 car gar.; h. w. heat; new stoker; $11,300. A money maker. Zeller, Wellington 4466.

6 FLAT brk., octagon front; 2 baths ea.; stm. ht.; 4 car brick. Inc. $4,950 yr. Pr. $25,000; $5,000 cash. Joachim. Buc. 8800.

OWNER must sell mod. 2 apt.—6-6 rms.; lg. light rms. West Rog. Pk. Nr. schools, transp., etc. FHA terms. Call She. 8822.

12 APT.—Corner; $25,000; nr. L and surf. trans.; approx. 4 times rt. Rog. Pk. 6362.

THE best buy—6 flat, east of Sheridan-rd. Only $15,000. Address G T 145, Tribune.

6 FLAT 4s and 5s—3 garages; rent $3,114. Price $14,000. Barg. $5,000 dn. Lon. 5332.

6 APT.—5-6 rms.; reconditioned; fine loc. Sacrif. price $16,000. Briargate 2234.

4115 N. PAULINA—3 apt., mod., 1-5, 2-6 rms.; gar. $10,000. Orr Realty, Mid. 7000.

Northwest Side.

TO CLOSE ESTATE.

$2,000 buys 2 sty. apt., 2134 N. Maplewood. $4,000 buys brick bung. with 3 extra lots, at 4134 N. Mobile-av. T. P. Nebel, 134 N. La Salle. Ran. 8778.

IMMACULATE 2 fl. brk.—No. Pk. 5-5 rms. New ranges. H. w. ht. New stkr., flrs., resurf. Price $10,500. Cash $2,800. See today. R. Dobroth, 3245 Bryn Mawr. Jun. 7807.

3 STORY, 4 flat bldg., 2 stores—Heated; 50 ft. front; corner Chicago-av. and Spaulding. Call Armitage 2757, 9 to 5 p. m.

$1,000 DOWN—BALANCE 15 YRS. WILL BUY 3-6 rms. brick; modern. 4900 block North Sawyer. E. Ostap. Ran. 6897.

REAL bargain—Mod. 2 flat brk.; 35 ft. lot; stm. ht.; garage; Irving Park loc.; only $8,000. Acme Realty, 4126 Milwaukee.

STORE and 3-4 rm. flats—Brick; h. w. heat; 2 car brick gar.; near Karlov and North-av.; $4,200. Scheubert, Albany 1100.

4 APT. brick—4-5's; new refrig.; inc., $2,226; price $13,000. Pensacola 2600.

3336 N. HARDING—Frame; 1½ story; 5 and 4 rms.; tax $89; rent $74 mo. KEY. 7423.

FRAME 2-flat, 6-5; furnace heat; $4,000. 1849 N. Karlov. Call evenings.

2 FLAT brick—5-6 rms.; 2 heating plants; 2 car gar.; $8,000. Dette, Buck. 2015.

$100 RENT—Price $5,500. Income home in Irving Park. For appt. ph. Ave. 6447.

ONLY $7,500—Logan Sq. 3-5 rm. apt. brick. Encl. rear porches. Exc. cond. Sac. 0212.

3755 DRAKE—Sell cheap, 1¼ story frame; hot w. ht.; garage; 34 ft. lot. Key. 8701.

PORTAGE Pk. 3 apt.—3-5s, h. w. ht. $1,150 down. No finance charge. Berkshire 0601.

5-6, STM. ht.—$4,500 mtg., 4½%; pr.$6,700. J. F. Pagano, 3343 Irving Pk. Irv. 1238.

3 FLAT brk.—$5,500, stove ht.; 6-5-4 rms.; exc. trans.; high rtls.; nr. schls. Irv. 9000.

REAL ESTATE—APARTMENT BLDGS.

Northwest Side.

21 APTS.

LESS THAN 3¾ X RENT. 6-5s, 9-4s, 6-3½s, 1-5 bsmt. Gross income $10,320.00. Building excellent physical condition. Price $36,500.00. Central 4877.

OUR BEST BUY!

3 apt.; yellow brick; 6 rooms each; octagon front; large rooms; stoves; refrigerators; stoker; etc.; brick garage; $3,300 cash down, balance lowest terms. Burke & Lynn, 4747 N. Kedzie. Irv. 7120.

5 5-RM. BRICK, 2 FLAT, $7,750. Sun parlor type, mod. layout, encl. pches., 2 heating plants; fine N. W. Austin location; near park and schools. CROWE, 6110 W. North. Merrimac 8877.

West Side.

4 FLAT brick—$1,000 down. 3-6s and 1-4; steam heat, 2 car garage; bal. monthly. L. J. Laurion, 137 N. Kedzie. Nev. 3333.

2 FLAT—5 and 5; excel. condition; steam heat; stoker; 2 car gar.; bargain. 1138 S. Richmond. For appt. phone Kedzie 2281.

3516 W. CONGRESS—2 flat brk.; foreclosr. $4,750; cash $1,250. Stephens, Ran. 2250.

PRICE $5,650—Arthington, W. of Crawford; 2 fl. brk.; 5 5 rms.; h. w. ht. State 7688.

Suburban—West.

27 APTS., 10 stores—Beau. yellow brick; blt. 1937; new refrig.; small apts.; income $15,000 yr.; nets over 11% at $70,000. John S. Clark, 211 S. Cicero. Aus. 0634.

REAL ESTATE—BUSINESS PROPERTY.

South Side.

TRUST MUST LIQUIDATE. HALSTED TRANSFER CORNER. STORES, OFFICES, APARTMENTS. RENT $10,650. PRICE $55,000. BLACKFORD & KUSSMAN, 752 W. 69TH.

North Side.

UNUSUALLY well constructed bldg.—In first class cond., newly remod.; hot w. ht., 2 car gar., 2 stores and 2 flats combined. At busy intersection of Irving Pk.-Lincoln-Damen. Income $155 month. Price reasonable. 1932 Irving Park. Dr. O. A. Nystul, 1930 Irving Pk. Bit. 7100.

MOZART Apartments, 102 E. Chestnut-st.; 14 stories, 130 apts. Bids are now being taken and submitted to the court. For particulars, phone Randolph 4340.

REAL ESTATE—HOUSES.

South Side.

$3,000

OWNER WILL SACRIFICE

5 room residence, one car garage, side drive; all improvements in and fully paid; close to merchandising, schools, churches, and industry; I. C. transp., bus, and 7 cent surface to loop. Terms to suit. For inspection, write exclusive agent. Address S Y 476, Tribune.

DE LUXE BRICK RESIDENCE.

Ellis near 48th-st.; lot 82x297, 14 lge. rms. 4½ baths, 3 tile; canvas walls, oil ht., many fine features and in perf. cond.; 2 sty. brk. gar. for 5 cars and 5 rm. apt. above, side drive; price, $17,000. SELZ & SOUTHMAN, INC. 920 E. 63d-st. Midway 3520.

5 RM. modern pressed brick residence—2 yrs. old; insulated; gas ht.; natural firepl.; Venetian blinds; 2 car gar.; nr. I. C. trans. and schools. $8,500. 9931 Prairie-av. Owner transferred out of city. Immed. possession. Call for appt. Wm. A. Chapman & Co., 11306 S. Michigan. Com. 1000.

5 ROOMS—$8,250.

Nr. 83d-st.-St. Lawrence; built 1939; 30 ft. lot; tile bath, arch doors, hot air gas; insulated. T. T. stove; elec. refrigerator. See today. Bridgman. WM. E. MOSBY & CO., INC. 8032 Cottage Grove-av. Radcliffe 0100.

Beaut. 6 Rm. Bung., $4,750

Built-in plumbing, modern kitchen, auto. thermostat control ht.; well loc.; conv. to Western-av. or 69th-st. transp.; owner sac. to complete purchase of larger. Hem. 6254.

$5,500—$500 DOWN

Balance like rent. 7 room frame house in South Shore. Lot 50x125. 2 car frame garage. South Shore 3110.

6 RM. Brk. Bung.—Excellent shape. St. Sabina parish. Tile bath, 3 c. brk. gar. Priced to sell quickly. Terms. Tri. 1434.

BRK. BUNGALOW NR. 99TH-SANGAMON. 5 rs.; 30 ft. lot; h. w. ht.; exceptiona buy; $5,500. FHA tms. [Williams]. Beverly 8286.

BRICK bung. $6,000—5 lge. rms., hot air ht., stoker; nr. 110th-Church; $1,200 down, $32.29 per month. Hemlock 7900.

8754 INDIANA—6 rm. brick home, $6,250. 8637 Michigan—New de luxe 6 rm. home. PETERS & PETERS. Radcliffe 6800.

6 RM. brk., 2 sty. res.; h. w. ht.; nr. R. I. surf.; pr. $5,250; FHA tms. Bev. 8880.

7331 S. RACINE—5 rms. down, 2 up; furnace ht.; priced right. Wentworth 0687.

6 RM. brk. res.—Nr. I. C., close to schls. and churches. Price $4,950. Call Mid. 2704.

Southwest Side.

5 ROOM brick bungalow—2 car garage; corner lot; price $6,600; vicinity 59th-Troy. Isadore Hirschberg, Crawford 6766.

5149 S. SAWYER—5 rm. res.; 2 yrs. old.; sell acct. sickness. For appt., Laf. 9300.

NEW brick home—$500 down, $42 month. Near 55th and Kedzie. Triangle 1655.

North Side.

HERE is a buy you won't want to miss. See this Arcadian Terr. mod. 1½ story bung. today; new stoker; new table top stove and refrig.; 1st flr. bas., 5 spacious rms.; 2d flr., 3 fine rms. with washroom and lav.; nr. all trans. and schools. Price only $8,950. Briargate 3508. JACOBS & JACOBS, INC., 2750 DEVON.

WEST ROGERS PARK.

Lunt-av., west of California; 2 yrs. old; 7 rms.; lot 48x125; heated solarium, 2 full baths, tile powder rm., 1st fl.; bsmt. wash rm., knotty pine recreation rm., bar; gas heat, 2 fireplaces, incinerator; attached garage. Owner, Randolph 8816.

THIS 7 rm. house in Edgewtr. on a lot 50x125 ft. affords ample play space for the children; furn. ht. with stoker; 4 car gar.; bargain at $6,000. FRANZE & CROOKS, 5634 N. Clark. Lon. 3354.

WAYNE-AVENUE RESIDENCE.

Finest Edgewater sect.; nr. L; 7 rooms; large liv. rm.; brkfst. nook; arched doors; 50-ft. lot; 2-car gar. Immed. poss. Terms. Walter T. Larson, 5159 N. Clark, at Foster.

SUIT. for remod.; nr. Burling-st. and Willow-st.; brk. bldg.; 2-4's and rear house; widow must sell on acct. illness; real bargain for cash. Keystone 3436.

$425 CASH—Full price for deed; cor. Southport, N. Fullerton; 4 rm. brk. cott.; needs repair; subject to taxes only. State 7688.

7 LARGE rm. stucco and frame res.—Exc. cond.; real buy at $6,500. Call Rog. 6500.

Northwest Side.

HIGH grade octagon front brick bungalow in Belmont-Central section; 6 rms.; hot water heat; $1,500 cash, $44 month. ALBERT F. KEENEY, REALTOR. 5612 NORTH-AV. MERRIMAC 4300. Open evenings till 9, all day Sunday.

PRIORITIES WON'T AFFECT THIS.

7 rm. residence; 2 screened porches; garage; automatic steam ht.; insulated walls; nr. Catholic and public schools; R. R., surf., and L trans. $6,850. F.H.A. terms. GRINDLE, 5693 Lincoln. Longbeach 7100.

5 RM. YEL. BRK. bung. Furnace ht. $4,200
5 RM. FRAME—Ht. w. ht. gd. cond. $4,250
5 RM. FRAME—Ht. w. ht.; garage. $4,500
4 RM. BRICK—Ultra modern...... $5,500
5811 Belmont-av. Berkshire 7121.

LOGAN Square 7 rm. res.—H. w. ht.; lot 37½x125. Price $5,000. Cash req. $850, bal. $33.20 per mo. incl. int. [Schintz.] REALTY & MORTGAGE CO. 3115 LOGAN SQUARE. BELMONT 0001.

NEW HOMES—English, Cape Cod, Georgian, Colonial, are available in our village on Newcastle, 1 block north of Belmont. A. J. Schorsch & Co., 6059 Irving Pk.-rd.

6815 OLEANDER—In Edison Park. Cost $16,000. Now $8,500. Terms. 6 rm. brk. bung.; tile ba.; h. w. ht. 50 ft. lot. Ind.2575.

IMMED. poss.—6 rm. brick bung.; furn. ht.; 2 car gar. 4920 N. Kedvale-av. Pr. $6,800. GREGOR, 4200 Lawrence. Pal. 1461.

WESTWOOD—6 rm. insul. brick bungalow; h. w. ht., newly dec.; gar.; $6,400. Mills & Sons, 7610 W. Grand-av. Lac. 1200.

6239 CORNELIA-AV.—5 room brick bungalow; h. w. heat; immediate possession. Call Mr. Brown, Longbeach 8833.

PORTAGE Park—Dandy brk. bung.; beaut. landscaped; h. w. heat; 2 c. gar.; bargain. $1,500 cash, bal. E-Z tms. Pen. 3201.

RAVENSWD. Manor—6 rm. brk., h. a. ht., $7,000. Cor. lot, 7 r. stuc., h. a. ht., $5,750. J. F. Pagano, 3343 Irving Pk. Irv. 1238.

6 RM. brk. home—Hot. w. ht.; 3 car b. gar.; nr. Kimball L sta.; pr. $5,850. Ran. 0960.

8 RM. fr. res.—Stm. ht.; lot 80x108; pvd. by., nr. Irv. Pk. bus.; $5,500. Pal. 3002.

MAY 1st is near! 3 perfect brick homes! 6 and 7 rms., $6,850 to $11,000. Dea. 1787.

EDISON Park Home—40 ft. lot, $6,000. S. O. Stone & Co., 4503 Milwaukee. Pen.3900.

5 RM. Octagon brk. bung.—Hot wtr ht.; stl. const. $6,500. Terms. Dette, Buck. 2015.

6 RM. mod., frame residence; hot air ht.; gar.; lot 37½x125; pr. $6,000. Rav. 4202.

BEAUT. Eng. res.—Gas h. w. ht.; tile kit., bath; gar.; nr. 2 cars. $2,000 dn. Pal. 7201.

WANT a bargain? Here's 6 rm. br. bung.; 2 car gar.; only $5,250. Terms. Ave. 1372.

NEW 6 room home—On Avers near Wilson. Only $4,500. Phone Cent. 7798 for details.

5 RM. bung.—Hot air heat; gar. $5,500. Good cond. Inquire 4214 Milwaukee-av.

5205 SCHOOL-ST.—5 r. brk. bung., ven. blds. Furnace, 2 c. br. gar.; $6,250. Pen. 8610.

NICELY located brick residence for only $645 down, bal. mo. 3372 N. Central.

HOUSES BUILT TO ORDER.

NO dn. pay.—$30 mo.; defense bung. $3,950. Plans, mod apt. 3558 Archer. 10-8 and Sun.

REAL ESTATE—VACANT.

South Side.

8340-42 BENNETT-AV.—50x125......$1,250 R. M. O'BRIEN & CO. 111 W. Washington-st. RANdolph 3062.

CLEAR LOTS—Near Western-av....$100 each. FRANK DE LUGACH, 2339 W. 95TH-ST.

Northwest Side.

EDGEBROOK—50 ft. $850; suit. for OPM home. 50x125 cor., $1,600; all assess. pd. Ionia-Chicora. Ced. 3652, eves. Owner.

REAL ESTATE—SUBURBAN—SOUTH.

Beverly Hills—20 minutes to loop.

BEST offer buys 6 r. res.; 1½ baths; gas ht.; 2 car gar. 50x187. R. I. Ced. 1603.

Test Your Facts Answers

Here are the correct answers to today's "Test Your Facts" questions:

1. [b] Time flies.
2. [b] Queen Elizabeth.
3. [c] Robin Hood.
4. [b] The ferris wheel.

REAL ESTATE—SUBURBAN—SOUTH.

Beverly Hills—20 minutes to loop.

LONGWOOD-DRIVE

7 rm. brick residence. 50 ft. corner lot; side drive garage. Immediate possession. F. H. A. terms. Price $7,750. Mr. Hunt.

McKEY & POAGUE

7940 Cottage Grove Ave. Triangle 5060.

REAL barg.—West of Longwood-dr.; near both schools; nearly new brk. res. 100% cond. 2½ tile baths; 4 beaut. bdrms.; knotty pine recr. rm.; auto. ht.; immed. sale desired at only $15,800. Address L G 320, Tribune.

CHRIST the King Parish — 7 rm. Dutch Colonial; all rms. bright and cheery; cor. lot; att., htd. gar.; 10 yrs. old. Bev. 6802.

General—Suburban South.

4½ ACRES WITH BUILDING

New unfinished house on 4½ acres suitable for 4 rms., bath and utility rm. Only 13 miles south of Chicago city limits. $295 cash, bal. $25 per mo. Price $2,950. Write or phone F. H. Corthell, 7808 Sangamon-st. Phone Vin. 10535.

2 ACRE CORNER.

Both roads paved; across street from school; near south side suburb. Price $725; $150 cash, $10 mo. Electricity, telephone. Future for right party here. Write C. C. Mills, 4827 Lake Park-av.

LOWER your living cost by raising veg. and poultry; 4 rm. hse.; some work to finish; drilled well; I. C. elec. trans. Price $2,650. $250 dn., $25 mo. Prospect 1139.

DON'T buy acres south or southwest until you see our ½ to 5 acre locations. Send for list. Address T C 104, Tribune.

REAL ESTATE—SUBURBAN—S. W.

Tinley Park—37 minutes to loop.

NEW 4 rm. hse.—Gar. Large tract of ground. $4 650; $500 dn. Beverly 9769.

General—Suburban S. W.

SAVE INCOME TAX!

Taxes and interest paid on LYNWOOD HOMES may be deducted. Furthermore you save the rent you otherwise waste. See these spacious, modern homes, every convenience, 60 ft. lot, attached garage, for only $595 down; $35.68 per mo. F. H. A. plan. Take Southwest Highway to Menard-avenue [5800 West]. Model homes open daily. F. H. HALVORSEN CO., 3145 W. 63D-ST.

NEW home—6 rm. area, oak flrs., lat. plbg.; full bsmt.; just comp.; gd. trans.; $250 dn., bal. EZ pmt. Address H F 262, Tribune.

REAL ESTATE—SUBURBAN—NORTH.

Evanston—15 minutes to loop.

BRICK English 6 rms., sunrm.; $9,500; gas ht., nat. fireplace; No. Evanston. Pearson, Sadler & Hultman, Hol. 6362-Univ. 6050.

NEAR L and steam trans.; 6-rm. brick, att. gar., 1½ baths. Smart&Golee, Inc., Bri. 3300.

LINCOLNWOOD STONE HOME—Large lot. 4 bdrms.; 2½ baths; rec. rm. Gre. 2700.

Glenview—27 minutes to loop.

YOU HAVE UNTIL MAY 1ST

to pay in full down paymt. of $595 on a new 5 rm. with attached garage and ¼ acre of ground. Mo. pymts., $34.92. No extras. Don't wait. Act now and save money. Address H A 600, Tribune.

Highland Park—30 minutes to loop.

SHERWOOD FOREST HOMESITES. ROBERT L. JOHNSON. RANDOLPH 0112.

Wilmette—22 minutes to loop.

KENILWORTH Gardens—Newly compl. home. 4 bedrms., 2½ baths, parquet floors, steel cabinet kitch., panel den, rec. rm. $21,500. Private party. Wilmette 2019.

Winnetka—21 minutes to loop.

WIDOW must sell 4 bedrm., comfortable hm. H. w. oil. Garage. $6,000. Winn. 254.

General—Suburban North.

ACRE, WOODED SKOKIE-BLVD.—Near Half Day-rd., 132x283, near electric station. Sacrifice, $875, $175 cash, $10 mthly. Address H E 395, Tribune.

REAL ESTATE—SUBURBAN—N. W.

Palatine—39 minutes to loop.

BUY THESE QUICK!

5 acres. Good road. 4 rm. house, glazed frt. pch.; closed rear porch. Deep drilled well; autom. water. Shell gas, elec., poultry house for 1,000 hens; 2 car gar. Only $850 cash; $35 mo. Total price only $6,000. 1 blk. to school, 12 blks. to the depot. Immed. possession.

6 rm. brk. home; 3 bedrms.; bath; real firepl.; furnace; laundry; 2 car gar.; 300 hen poultry house; acre of land; good road; 5 min. drive depot, stores; only $6,700; $700 dn., balance $50 mo. Wm. H. De Pue, State Bank Bldg. Pal. 4.

Park Ridge—19 minutes to loop.

ONLY $500 dn., $35 mo.—Lovely 5 rm. Col. res.; 100x180 ft. lot [equal to 5 city lots]; St. Charles kit.; finest features; nr. Park Ridge. Address L D 458, Tribune.

Prospect Heights—30 min. to loop.

SEE our $6,000 "Priority Homes" now nearing completion—90% FHA loan plan. SMITH & DAWSON. Newcastle 3869.

General—Suburban N. W.

BARG.—8 rm. house, 340 ft. highway frontage, wooded, nearly 2 acs. of deep rich soil, nr. city, schl., and bus. House needs some work. E-Z tms. Address L E 487, Tribune.

BUILD SECURITY, HEALTH, HAPPINESS on a Garden Farmstead; $25 starts you; 17 mi. N. W.; 2 blks. school, bus, and R. R. Address H E 360, Tribune.

LIQUIDATING 2 acres on stone road, 1 blk. off Rand-rd., Hwy. 12; no restrictions; $500; terms. Address L H 210, Tribune.

OWNER transferred—5 rm. home on ⅓ acre; near Park Ridge; low cash paymt.; $38 mo.; almost new. Address L D 474, Tribune.

4 ROOM year old house—Needs some interior work; $100 down, bal. small monthly payments. Address H F 257, Tribune.

DON'T buy acres north or northwest until you see our ½ to 5 acre bargains. Send for list. Address T A 226, Tribune.

ONLY $10 mo.—Low down payment; 100x288 ft. deep, rich soil; nr. shop. district, school, bus. Address L F 436, Tribune.

GARAGE type hse.—Part. into 4 rms.; on lg. lot, easy tms. Address H E 361, Tribune.

REAL ESTATE—SUBURBAN—WEST.

Cicero—13 minutes to loop.

2 FLAT Brick—5-5; stm. ht.; 30 ft. lot; nr. 12th-st. Financed. $7,200. Fra. 5047.

Elmhurst—23 minutes to loop.

HALF Acre—6 r. home. Gar. Mod. Conv. Fruit. $5,500. $1,500 dn. Phone 1665.

La Grange—21 minutes to loop.

$5,000, 3 BEDROOM home—So. side; lot 75 x136; nr. school, trans. J. E. McConaughy, 504, W. Burlington-av., La Grange. Ph. 218.

Maywood—18 minutes to loop.

NEW brick homes—Lge. rms., full bsmt., mod. kitch. cab., bath, shwr.; city wtr.; I. transp.; low taxes; sm down paymts.; $32.20 mo. Address H F 261, Tribune.

Oak Park—14 minutes to loop.

NORTH Oak Pk. cor. res.—Conv. to city trans. 4 bedrms.; library, brkfast. nook; 1½ tile baths; hk w. oil ht.; 2 c. gar., sidedr. $9,250. Pilgrim, 5637 W. Lake. Aus. 1680-Vil. 5100.

UNUSUAL 4 apt.—2-6's and 2-5's; brk. and steel constr.; large rms.; stm., stoker; 4 brick htd. gar.; central Oak Park locat. Price $22,500. Aus. 6611-Euc. 6600.

$6,200; TERMS; lg. 5 rm. bungalow; nr. Fair Oaks; conv. trans., schls. Euclid 610.

Riverside—19 minutes to loop.

Receiver's Foreclosure

Trans. cor.; 2 sty. brk. in west. suburb; 6 stores, 7 flats, doctor's ofc.; stm. ht.; new stoker. Orig. cost $106,000. Price $38,000. GEO. STEDRONSKY & CO., 5710 Cermak-rd., Cicero, Ill.

Villa Park—26 minutes to loop.

UNUS. Opporty.—Large cor. lot. Low taxes. $10 mo. Address H E 112, Tribune.

Western Springs—24 min. to loop.

6 ROOM brick Dutch Colonial; natural fireplace; new automatic heating plant; deep lot; near schools and transportation. $7,500. HENRY A. MILLER, REALTOR. Wolf-rd. and Burlington. Ph. W. S. 811.

Wheaton—38 minutes to loop.

You Can't Walk to Work

Tires may wear out but you still want to live in the country. I have 1¼ to 6 acre tracts right at the electric depot. Any of these can be bought at a great sacrifice. $50 will start you. Address G F 117, Tribune.

General—Suburban West.

HOME ON RIVER

3 blks to R. R. station, 2 hwys.; 5 rms. and bath, water, gas, elec.; trees, shrubs, garden space. $3,950. Easy terms. J. W. McIntyre, A. T. McIntosh & Co., Ofc., Lisle, Ill.

6 Rooms, 6 Month Old House

Needs work, $150 down, balance to suit. ADDRESS H F 258, TRIBUNE.

LAND suit. for chick. farm; 11,200 sq. ft.; 35 min. from loop; full pr. $135; $5 dn., $1.50 a week. Address L K 567, Tribune.

INVESTIGATE western suburbs for best buys—See us in Riverside, LaGrange, Western Springs, Hinsdale. HENRY A. MILLER.

DOUBLE GARAGE, part. to 3 rms.; on lge. lot; E. Z. terms. Address H E 362, Tribune.

2 ACRES on North-av.; easy terms. ADDRESS L E 406, TRIBUNE.

REAL ESTATE—TOWN AND COUNTRY.

BEAUTIFUL brick home—W. groc. and mkt. on hwy., nr. lake; est. 9 yrs.; farmer, defense and chain of lakes trade; 3 mi. from Valparaiso. L. Walsh, R. 1, Valparaiso, Ind.

REAL ESTATE—ACRE PROPERTY.

BUY now—Nearly 1 acre deep rich soil, in schl., church, bus. 12 min. to Sears store. Small dn. pymt., $10 mo. You can build before paid for. Address L F 537, Tribune.

½ ACRE—Nice section Glenview; nr. stat.; pr. $500, terms. Lvg. city. Edge. 3421.

REAL ESTATE—RESORT PROPERTIES.

Illinois.

Lake Front Cottage, $1,975

Celotex insulated cottage; 4 large rooms and porch; on beautiful lake near Chicago. Lot runs to water's edge. Modern conveniences. Small down paymt.; bal. on terms. ADDRESS L O 282, TRIBUNE.

FOR quick sale by builder—Lake home; 38 mi. N. W.; built for year around; 4½ lge. rooms with unfin. attic; modern plumbing, electric fixtures; $2,495; small down payment; $22.50 per mo.; 1 hr. r. r. or auto to loop. Address H F 255, Tribune.

BARGAIN—NEW MODEL HOMES; $695; 38 mi. N. W.; incl. fruit trees and strawberry plants. Small down payment, $3 weekly to resp. party. Address H F 256, Tribune.

SAC. LAKE COTTAGE AND BOAT—$575. On natural spring fed lake; $50 cash; bal easy terms. Address H F 263, Tribune.

4 ROOM prize cottage, $745—Property fronts on 3 lakes; 37 mi. to Chicago; sand beach; easy terms. Address H F 138, Tribune.

Indiana.

LARGE wooded tract; ideal homesite; ½ blk Lake Mich. Electric trans.; schools, churches, theater; clear title; $515; $200 cash bal. easy. Address T B 91, Tribune.

Wisconsin.

Off the Beaten Path

Fisherman's Paradise; chock-full of bass pickerel, and pike; state fish hatcheries on lake; wooded like the North Woods [and only 59 miles northwest of Chicago]; four room carpenter built cottage; inside toilet; electricity; $870 complete; $100 down; 4 years to pay. Private hunting grounds. Safe sand beach. No trades. ADDRESS L O 278, TRIBUNE.

WAR BARGAIN—Compl. furnished all year lake home; A1 condition; electric stove; big trees; sand beach; $1,700; terms. Address L O 300, Tribune.

SACR.—Leaving town; 4½ rm. house, compl. furn.; ins. water and toilet; nr. Antioch, Ill. $1,450; tms. Address T A 55, Tribune.

FORECL.—90 ft. lake frt. lot; was $850, now $550; lge., restrict. lake; exc. fishg. 50 mi. N. W. Address L C 280, Tribune.

SAC. lovely waterfront home; sand bch.; heavy woods; $2,700; about 50% of real value. Terms. Address L O 279, Tribune.

FOR rent—Modern 5 rm. house, h. w. heat, 2 car gar.; 3 ac. ground in So. Wis. lake dist. $30 month. Longbeach 4591.

$600 CASH only. Sacrifice Wisc. lake home near by. Address L K 431, Tribune.

FOR SALE—River cabin; $500. S. Nelson, Box 592, Eagle River, Wis.

REAL ESTATE—FARM LANDS.

Illinois.

NOW IS THE TIME TO BUY FARMS

For Sale by George B. Huffman:

160 a., 50 mi. N. W.; 2 mi. from depot; 7 room hse.; new barn; cement silo; running spring; 25 a. pasture and beautifully wooded; balance level farmland. Immed possession. $110 per acre.

160 a., 55 mi. N. W.; 5 mi. from town; level, black land; complete set of improve.; possession 3-1-42; 150 a. under cultivation; good terms. $115 per acre.

270 a., 50 mi. N. W.; 225 a. level, black land under cultivation; bal. wooded pasture; bldgs. 160 rods from cement highway; mod. hse., large barn; dairy or feeding farm. $110 per acre.

Other farms for sale ranging from 60 to 800 acres. Will show by appointment any weekday or Sunday.

GEORGE B. HUFFMAN, Woodstock, Ill. Phone: 211.

120 AC.—Good set of bldgs.; s. e. of Aurora; 40 mi. Chicago; 1st class level black soil. Want immediate action. Write R. D. Hart, 323 E. Lincoln, De Kalb, Ill.

307 ACRES—McHenry County; good land; good buildings; $85 an acre. 380 acres; good land; exc. bldgs. $125. Several small farms—5 to 40 acres. JOSEPH DIETER. Downers Grove.

GRUNDY COUNTY—240 acre improved farm; 2½ miles from Mazon; possession March 1; $135 per Ac. D. B. Hodel, Roanoke, Ill.

3½ ACRES; stream; fine soil; 18 miles Chgo. $695. Pullman 4000. Eves., Lawn. 7240.

Indiana.

572 BLACK, fertile acres—9 room modern house, 2 barns, cattle shed, two silos, crib implement house; well fenced and drained, elec.; $90 per acre. JOHNSON, Box 6, La Porte, Ind.

Michigan.

FARMER with small family—Middle aged, general farming, familiar modern mechanized farm machinery, registered Guernseys, Hereford feeders, 640 A. farm, S. W. Michigan. Top salary for right applicant, references. Furnace heated farmhouse provided. Apply Maentz Bros., R. R. 2, Allegan, Mich.

7 ACS.—Edge town on paved hiway; s. w. Mich.; gd. 6 rm. bung.; el. lts., bath, furnace, henhse., barn, garage, fruit, borders nice creek; exc. cond.; real barg.; only $4,250; ⅓ cash. Address H A 555, Tribune.

40 A.—Nr. Decatur; gd. house, elec., fruit; $1,900, $700 dn. Roessler, 140 S. Dearborn.

Montana.

FINE cattle or sheep ranch—Well improved; reason to settle estate. Best buy in Montana. See Orval E. Mason of Great Falls, Mont., now, Ft. Dearborn Hotel, Chicago.

Wisconsin.

WELL IMPROVED DAIRY FARMS.

Kenosha County.
79½ ac. 7 mi. w. of Kenosha........$10,000
100 ac. 5 mi. s. of Bristol..........$11,000
187 ac. 6 mi. s. w. of Union Grove.$16,600
229 ac. at village of Trevor.........$19,200
Walworth County.
250 ac. 1½ mi. n. e. of Genoa City.$18,500
150 ac. 4 mi. n. w. of Elkhorn....$12,500
171 ac. 4 mi. e. of East Troy.......$13,500
164 ac. 1 mi. e. of Whitewater.....$16,000
Many others from 20 to 40 ac.—Easy Tms. DROSTER'S REALTY, BURLINGTON, WIS.

120 ACRE farm—Only $3,000 equipped! On electric line; creamery route; only 4 miles good town; depot, high school, etc.; all tillable except 40 acres woodland; 40 now in cultivation; good well-watered dairy pasture; 5-room house; electricity available; good 52-ft. barn, silo, windmill, other buildings. Special bargain, with 5 cows, 5 heifers, team horses, all equipment, feed included, only $3,000, part cash. Winter catalog free. United Farm Agency, 7-E South Dearborn. State 7975.

RAILROAD land grant lands, $4 to $5 per acre for good farm land adapted for dairying, live stock and grains; good roads, water, town and markets. Send for booklet No. 5. S. S. Claar, Land Dept., Soo Line, Minneapolis, Minnesota.

Miscellaneous.

BIG FREE CATALOG, 1,290 bargains, farms many States. STROUT REALTY, 7-J So. Dearborn-st.

REAL ESTATE WANTED.

Apartment Buildings.

WANTED for cash—3-flat brick, in Lakeview district. Trapani Realty, Buc. 4757.

HAVE cash buyers for 6-9-12 apt. bldg. H. E. Vetter & Co. 6228 Br'd'y. Rog. 6430.

Houses.

WANT bungalow, S. of 70th-st.—Pay cash. Consider 2 flat. Triangle 1434.

CASH BUYERS FOR N. W. PROPERTIES. Fagerstrom, 6205 Milwaukee. New. 2050.

CASH clients want houses and small flats right way; quick service. Brunswick 6200.

Farms and Acres.

FARM with large chicken house. Address D 243, Tribune.

Miscellaneous.

I WANT a 2 flat—Bung. or cott.; all cash; south of 71st, e. of Stony. Bay 2402.

REAL ESTATE FOR EXCHANGE.

Houses.

BEAUT. home adjacent to Miami Beach. Trade for apts. or stores; add cash. FRANKENSTEIN & CO., 110 S. Dearborn.

Vacant.

VACANT LOT IN LA GRANGE. 50 by 135; to be exchanged for down payment on 6 rm. house. Bayport 2317.

LOT in Dearborn, Mich.—Will sell or trade for what have you? Pullman 8363.

REAL ESTATE LOANS, MORTGAGES.

KOLD KASH

Paid for mortgages. Can use a bushel full of small ones. Kwick Service. Central 5225.

WILL make or buy 1st mortgage on good South Side improved property. Low rates. WM. L. SHARP & CO., 237 W. 63D-ST.

BROOMELL BROTHERS, INC. 1st mortgage loans; prompt action. 111 W. Washington.

STOCKS AND BONDS.

BONDS, Mortgages, Real Estate, Securities BOUGHT, SOLD, QUOTED. Weissburg & Co., 134 N. La Salle. Ran. 1187.

SEWING MACHINES.

75 SINGER consoles, lk. new, $39 up; port. $19.50; guar. We also buy old sewing machines for cash. Eng. 8485. 950 W. 63d-st.

WE PAY CASH FOR USED SEWING MACHINES. ANY MAKE. KEDZIE 1300.

SINGER console—Like new; $39.50; port. $22.50; dropheads, $7; tms. 5455 Madison.

SEWING machine, 61 w., ¼ h. p.; hemstitcher; cutting mach. Call Armit. 9746.

COAL AND WOOD.

POCA. mine run, $8.25; Ill. nut forked $5.60; coarse scrgs., $4.85; Ind. furn. lump $6.50; 2 t. lds. min. plus tax. Mon. 8215.

FUEL OIL.

RANGE oil.......7½c | Furnace oil.......6¾c. 150 gal. minimum. 400 gal. minimum. FELDMAN PETROLEUM, Harrison 3500.

ARTS AND ANTIQUES.

ANTIQUE dishes—Old hobnail lamps, buttons, doll heads. 852 Buckingham-place.

LOANS—PERSONAL AND BUSINESS.

Personal Property and Salary.

18c FULL COST OF $25 FOR ONE WEEK

You can repay a loan at Local Loan the next day—next week—next month or take up to 18 months, but regardless of the size of the loan, or the payment plan you choose—YOU PAY ONLY FOR THE ACTUAL TIME YOU KEEP THE MONEY.

$25 TO $300 ON YOUR SIGNATURE ONLY

You can use either our convenient Equal Monthly Payment Plan OR our Popular Reducing Payment Plan, whichever YOU choose.

LADIES—Whatever line of work you are employed in, you will find Local Loan's service convenient because YOU ALONE SIGN! No mortgages, no co-signers.

Prompt, efficient service saves YOU time. Stop in during your noon hour or after work. To speed up our already fast service—

PHONE FOR YOUR LOAN

LOCAL LOAN CO.

UNDER STATE SUPERVISION

7 W. Madison, at State. RANdolph 8400
4658 S. Ashland at 47th. YARds 4870
821 W. 63d, at Green. ENGlewood 7800
807 W. 79th at Halsted. RADcliffe 4500
11054 S. Michigan. PULlman 7500
1212 N. Ashland, at Mil. BRUnswick 3100
4013 Milwaukee at Cicero. AVEnue 1400
4701 N. Western, at Leland. LONgbch. 2161
[Evanston phone: GREenleaf 5100.]
8 N. Ogden at Madison. SEEley 3700
1 N. Pulaski, at Madison. KEDzie 5900
[Oak Park phone: EUClid 6163.]
4800 W. Cermak, at Cicero. ROCkwell 8000
[Cicero phone: CICero 6210.]

Freeport office: 402 Smith Bldg.

A Fresh Start in '42

WOULDN'T IT BE A GRAND FEELING TO START OFF THE NEW YEAR WITH NO OLD BILLS HANGING OVER YOUR HEAD? WHY NOT LET COMMONWEALTH CLEAN UP THOSE SCATTERED BILLS FOR YOU, SO THAT YOU CAN GET OFF TO A FRESH START IN '42? ASK THE COMMONWEALTH MANAGER HOW YOU CAN GET THE CASH YOU NEED AND REPAY IN ORDERLY MONTHLY INSTALLMENTS THAT WILL FIT EVEN THE MOST MODEST INCOMES. FOR FURTHER DETAILS, STOP IN OR TELEPHONE.

COMMONWEALTH LOAN CO.

3166 LINCOLN-AV., cor. ASHLAND at Belmont, Rm. 224. BITtersweet 3360
4803 LINCOLN-AV., cor. WESTERN at Lawrence, Rm. 208. LONgbeach 3458
4013 MILWAUKEE-AV., cor. CICERO at Irving Park, Rm. 307. AVEnue 0443
1791 HOWARD at CLARK, Rm. 312. ROGers Park 0754
6252 COTTAGE GROVE-AV. at 63d. Room 200. HYDe Park 3675
749 W. 63D-ST. at HALSTED, Room 200. ENGlewood 1711
1 N. PULASKI [Crawford] at Madison, Room 415. VAN Buren 5040
137 N. MARION-ST. at Lake, R. 204. Chgo. Ph. Aus. 1614. Oak Pk., Vil. 6886
6428 W. CERMAK-RD., nr. Ridgeland. Chgo. Ph. LAWndale 2882. BERwyn 371

MONEY $10 TO $300 ON YOUR OWN SIGNATURE

WE SPECIALIZE IN SALARY LOANS TO EMPLOYED MEN AND WOMEN INCLUDING CIVIL SERVICE AND GOVERNMENT EMPLOYES

AUTO and FURNITURE LOANS CAN ALSO BE ARRANGED. CONVENIENT MONTHLY PAYMENTS. SAVE TIME! PHONE YOUR APPLICATION.

IMPERIAL CREDIT CO.

CALL AT THE NEAREST OF THESE SIX CONVENIENT OFFICES.

LOOP:
8 N. Dearborn, at Madison, 2d fl. FRA. 6141
SOUTH
6317 S. Halsted, nr. L sta. ENG. 4010
3200 W. 63d-st., at Kedzie, 2d fl. PRO. 6600
WEST
7 S. Pulaski [Crawford] NEV. 7060
NORTH
1548 Belmont, at Ashland, 2d. WEL. 6700
4802 Broadway, at Lawrence. LON. 5188

Listen to "MONEY IN YOUR POCKET," with Harold Isbell, WCFL, 7:30 p. m. Monday thru Friday.

A FRIENDLY LOAN SERVICE

Domestic is a "friendly place to borrow" the cash you need. Loans are made up to $300 on SIGNATURE, AUTOMOBILE, FURNITURE.

Also, if you wish advice on problems of the home—budgets, menus, clothing and furnishings write for Domestic's new HOME ADVISORY SERVICE. Domestic gives personal attention to all your needs—financial and advisory.

ILLINOIS DOMESTIC FINANCE CORP.

2D FL., NEW CAPITOL BLDG. 6 E. RANDOLPH. FRANKLIN 6494.

"A Friendly Place to Borrow."

MONEY TODAY OR TONIGHT

Salary, Auto, Furniture Loans TO EMPLOYED PERSONS INCLUDING CIVIL SERVICE EMPLOYES.

CITIZENS LOAN CORP.

7 S. Dearborn-st. STAte 5000
5967 W. Madison-st. AUStin 7300
3401 W. Diversey-av. SPAulding 4300
811 W. 63rd-st. NORmal 5700
1608 W. Belmont-av. LAKeview 7300
1604 E. 79th-st. REGent 5600
6240 Cottage Grove-av. FAIrfax 0600

Neighborhood Offices Open Every Evening to 8 P. M.

LET US FINANCE YOU In Any Amount Up to $300

QUICK CONFIDENTIAL COURTEOUS SERVICE. Loans on furniture, salaries, autos and collateral security.

L. T. BAKER & CO.

UNDER STATE SUPERVISION. 30 W. Washington. Suite 1407. RANDOLPH 6151.

Family Loan Corporation

202 S. State. Wabash 2994
3147 Logan-blvd. Spaulding 4100
6349 N. Western. Briargate 4121
4806 W. Madison-st. Mansfield 4211
2105 E. 71st-st. Dorchester 2811
9113 Commercial-av. Regent 6220

LOANS—$25 to $300. Barry Palmer & Co., 105 W. Madison, Rm 501. Randolph 1090.

LOANS—PERSONAL AND BUSINESS.

Personal Property and Salary.

How You Can Get A $50 Loan for only $4.54 (total cost)

6 monthly installments of $9.09 each; total $54.54, repays a $50 Household loan.

AMOUNT YOU PAY BACK EACH MONTH INCLUDING ALL CHARGES.

CASH LOAN YOU GET.	6 Mos. Loan.	12 Mos. Loan.	15 Mos. Loan.	18 Mos. Loan.
$ 25	$ 4.54	$ 2.44	......	......
50	9.09	4.88	......	......
75	13.63	7.33	$ 6.07	$ 5.24
100	18.18	9.77	8.10	6.99
125	22.69	12.19	10.10	8.71
150	27.19	14.59	12.08	10.41
200	36.17	19.36	16.02	13.79
250	45.12	24.12	19.94	17.16
300	54.08	28.87	23.85	20.51

Loans made to single people and married couples on own signature or furniture or auto. No endorsers on any loan. No credit inquiries of friends or relatives. Payments include charges at Household's rate of 2½% per month on that part of a balance not exceeding $100, and 2% per month on that part of a balance in excess of $100. There is nothing else to pay. To apply, phone, write or visit office. No delay.

LOOP OFFICES:

36 S. State, 16th floor. FRAnklin 0884
100 W. Monroe, 7th floor. STAte 1777
111 W. Washington, Rm. 253. FRA. 1082
5 S. Wabash, 13th floor. STAte 0151

NEIGHBORHOOD OFFICES:

11106 S. Michigan, 2d flr. COMmodore 3880
6255 S. Ashland, 2d flr. HEMlock 4510
2355 W. 63d-st., 2d flr. REPublic 4472
6856 S. Halsted, 2d flr. ABErdeen 4060
841 E. 63d-st., 4th flr. PLAza 8360
9204 Commercial, 3d flr. SOU. Chi. 0103
3150 Lincoln-av., 2d flr. LAKeview 8844
1737 Howard-st., 2d flr. ROGers Park 8320
4554 Broadway, 2d flr. LONgbeach 7163
2800 Milwaukee, 3d flr. CAPitol 3440
4704 Irving Park, 2d flr. PENsacola 4570
1 N. Pulaski [Crawford], 5th fl. KED. 0704
Cicero, 6012 Cermak-rd., 2d fl. CICero 6400
Oak Pk., 1140 Lake-st., 3d flr. EUClid 503
Chicago phone: Austin 0474.

HOUSEHOLD FINANCE CORPORATION.

We Will Lend You CASH On the Strength of Your Job

NO WAGE ASSIGNMENTS.

Cash loans $25 to $250 or more. If you have a job [even a new one] you can get a loan on just your signature, or car, or furniture, depending on your own preference or circumstances.

Pick Your Own Payments

Cash You Get	Examples of monthly payments for: 7 mos.	14 mos.	18 mos.
$55	$8.83	......	......
100	16.05	$8.85	$7.27
200	31.93	17.55	14.38
300	47.35	25.77	21.00

Above includes charges of 3% monthly on unpaid balances up to $150, 1½% monthly on balances above. See us today.

Personal Finance Co.

11 CONVENIENT OFFICES.

SOUTH SIDE—3 offices:
841 E. 63d-st., 3d fl. Hyde Park 1471.
757 W. 79th-st., 2d fl. Radcliffe 8225.
2403 W. 63d-st., 2d fl. Republic 7229.
NORTH SIDE—3 offices:
4750 Broadway, 2d fl. Longbeach 4090.
4770 Lincoln-av., 2d fl. Longbeach 1321.
3982 Milwaukee-av., 2d fl. Palisade 0989.
WEST SIDE—2 offices:
4005 W. North-av., 2d fl. Capitol 0700.
4010 W. Madison-st. 2d fl. Nevada 2134.
OAK PARK:
1118 Lake-st., 2d fl. Village 4500.
CICERO:
5944 W. Cermak-rd., ground fl. Cicero 666.
EVANSTON: Greenleaf 6081.
State Bank & Trust Bldg., 3d fl.

PHONE LOAN Corporation

For a Salary Loan On Your Signature Only

Loans on your Furniture or Automobile, too. Call and tell us how much you need; your money will be ready when you come in.

"the SIMPLIFIED plan" GET CASH FOR SEASONAL EXPENSES

LOOP.
160 N. La Salle, Room 1100. Ran. 3333.
Park free at 120 West Lake Garage.
NORTHWEST.
2801 Milwaukee, 2d floor. Spaulding 2700.
NORTH.
1737 Howard-st., 3d fl. Rogers Park 2030.
SOUTH.
7850-58 S. Halsted, 2d fl. Radcliffe 2511.

QUICK CASH LOANS $25, $50, $75 up to $300

SALARY LOANS. FURNITURE LOANS. AUTO LOANS.

Prompt, Private Service. Phone Central 4733.

C. C. ERD

7 S. Dearborn-st. Suite 616

IF YOU NEED TO BORROW CALL T. B. WARD, INC.

Where any man or woman can borrow from $30 UP TO $300 DEPENDENT UPON ABILITY TO PAY.

T. B. WARD, INC. Room 408, 8 S. Dearborn. RANDOLPH 2060.

Business Loans.

NO OBLIGATION. OUR REPRESENTATIVE WILL CALL. PHONE CENTRAL 5532.

$350 TO $150,000

To Factories, Machine Shops, Restaurants, Stores, Rooming Houses, Laundries. QUICK-CONFIDENTIAL. National Acceptance Co., 111 W. Monroe.

$300 TO $150,000

ON EQUIPMENT OF ANY BUSINESS. NO CO-SIGNERS. EASY TERMS. WE MAKE LOANS IN ILLINOIS, INDIANA, AND MICHIGAN.

F. BOLAND. Oldest Estab. in Chicago. 9 W. WASHINGTON. FRANKLIN 1966.

WANTED to borrow; $2,000 at high rate of interest; profitable new business as security. Address D 143, Tribune.

Collateral Loans.

JEWELRY LOANS—$1 TO $10,000. ILLINOIS STATE PAWNERS ASSOCIATION. 140 N. Dearborn, Cor. Randolph. 2d floor.

FINANCIAL SERVICE.

HEIRS—Cash for legacies, annuities, trusts. Probate Finance, 155 N. Clark. Cen. 2022.

SPORTING GOODS.

CASH OR TRADE—Guns, tackle, golf, outbrds. Free catalog. Klein's, 508 S. Halsted.

USED AUTOMOBILES FOR SALE.

Now or Never

OUR PRICES HAVE NOT ADVANCED.

Low Finance Rates

Auction Prices

200 Cars to Select From

NO REASONABLE OFFER REFUSED.

HEATED SHOWROOM

[illegible]

OPEN EVERY DAY FROM 9 A. M. TO 10 P. M.

Immediate Delivery

NORTH-TOWN AUTO DISTRIBUTORS.

3315 N. Cicero

PHONE MULBERRY 5800.

1940 AND 1941 BUICKS

THE FINEST IN CHICAGO

Practically All Body Types AT

BIG SAVINGS

LINCOLN PARK BUICK

750 DIVERSEY

COR. HALSTED. BIT. 4343.

BUICK 1939, $495

[illegible]

3939WASHINGTON

[illegible]

Buick '40 Super Coupe, $875

[illegible]

HILL MOTORS-PACKARD

640 MADISON-ST. OAK PARK

[illegible]

3520 ARCHER

BUICKS—'41S AND '40S

[illegible]

'41 CADILLAC 61 SED.

[illegible]

2317 S. MICHIGAN

[illegible]

USED AUTOMOBILES FOR SALE.

"X"

CHRYSLER DEALER

Holds Big

WAREHOUSE SALE!

Price No Object!

'41 Buick Super Sed. Save!

[illegible]

'41 Chev. Spec. D. L. Club Cpe.

[illegible]

'39 Olds. Sedan, You offer!

[illegible]

All in One Big Warehouse!

Earl A. Martin Motors

1441-53 E. 47th-st.

2 BLKS. WEST STONY ISLAND-AV.

OPEN EVENINGS. TRIANGLE 3122.

A GOOD USED CAR

IS

A GOOD INVESTMENT

HERE IS THE CREAM OF THE CROP. ALL CARS HAVE 5 GOOD TIRES.

[illegible]

Dodge Dlr., 2954 Lawrence

OPEN EVES. AND SUN. IND. 6200.

'41 CHEVS.—$745

[illegible]

CHICAGO AVENUE CHEVROLET CO.

Chicago-av. at Austin-blvd.

CHEV. 1940, $595

[illegible]

3939WASHINGTON

Chev. '40 Club Coupe, $585

[illegible]

Chevrolet '37 2 Door Sedan

[illegible]

CHRYSLER 1937 SED....$325

[illegible]

4511 LINCOLN-AV.

[illegible]

DODGE 1941, $795

[illegible]

3939WASHINGTON

DODGE 1937 SEDAN....$245

DODGE 1936 SEDAN....$145

2246 S. MICHIGAN

DODGE—1941

4 DOOR CUSTOM SEDAN

[illegible]

LANAHAN, INC.

2522 AND 2542 S. MICHIGAN-AV.

DODGE '39 CLUB, $495

[illegible]

CONVERTIBLES

[illegible]

1941 Fords—2 Drs., 4 Drs.

AND CLUB COUPES AS GOOD AS NEW

LITSINGER'S. 925 W. JACKSON.

'37 FORD COUPE..$125

Lincoln, 2220 S. Michigan

[illegible]

USED AUTOMOBILES FOR SALE.

M-U-R-P-H-Y

DODGE-PLYMOUTH

1914—Dependability—1942

MOST CARS HAVE RADIOS, HEATERS.

[illegible]

Open Evenings and Sunday

100 OTHERS—$75 UP

U. S. government regulated time payments. One-third down. Balance 18 months.

2720 N. Cicero

HEATED SHOWROOMS

Next to a

NEW BUICK

IT'S A

QUALITY CAR

1941 Centurys, Supers and Specials

AS LOW AS

$985

15 TO SELECT FROM

All have 5 perfect tires

90 DAY GUARANTEE

60 OTHER MAKES AND MODELS.

QUALITY MOTORS

5718 N. BROADWAY

PRICES NOT RAISED

1941-'40-'39-'38 Chevrolets, Dodges, Buicks, Plymouths, Oldsmobiles; 40 of them.

ALL HAVE A-1 TIRES

1019 Davis-st. Evanston

LOEBER PONTIAC.

'41 STUDE.—4 door sedan..............$785
'40 PONTIAC—5 pass. coupe.......... 550
'39 PONTIAC—5 pass. sedan.......... 475
'38 PONTIAC—5 pass. sedan.......... 375
'37 FORD—5 pass. sedan............... 145
Auth. Pontiac Dealer, 1111 N. Clark.

'41 HUDSON '41

Latest Super "6" 4-door touring sedan. Airfoam cushions, built-in trunk, heater, overdrive, etc. Beautiful 2-tone gray finish. Like new thruout. Will sac. DODGE-BENDER-RIEGER, INC.-PLYM.

933 WASHINGTON-BL.

'40 HUDSON SEDAN, $535

4 door de luxe; exceptionally good tires and condition throughout. M. J. KELLY. 940 N. CLARK.

HUDSON—'40 eight, 4 dr. sedan; radio, heater, w. w. tires, overdrive, air conditioning; country club model; exceptionally low mileage. Original cost $1,450. Sacrifice, $750. Private party. Pens. 4662.

HUDSON—1940 6 cyl. 4 door sedan; heater; exc. w. w. tires and cond.; priv. party; $550. Brookfield 7376.

HUDSON—'36 4 door sedan; good tires. $100. Irving 4447. 4716 N. Kimball.

HUDSON—1940 4-dr. 6 cylinder sedan; like new; $575. 2654 W. Madison-st.

HUDSON—'41 tudor; 4 good tires; unused spare; very low mil.; $875. Hol. 8788.

LINC.-ZEPHYR '41—CLOSE OUTS. 8 sedans, conv. coupe and 6 pass. cpe.; de luxe; some overdrive; radio, heat.; pract. new cars direct from Detroit. Tremendous saving to real buyers. 4 1940 sedans and 6 pass. coupe, finest, newest ever offered low as $895. F-E-L-Z, 1132-1143 DIVERSEY-BLVD. SAME LOCATION 21 YEARS.

LINC. ZEPH. '38—$265

5 pass. club coupe; radio, heater; motor perfect; needs fender work. Bargain.

2247 S. MICHIGAN

LINCOLN Zeph.—'39 4-d. sed., w. w. trs., rad., htr., defros.; $395; priv. owner. Sag. 5888.

'41 Mercury De Luxe Sedan

4 dr.; rad., htr., w. w., road lites; like new. MIDWEST AUTO. 2216 S. MICHIGAN.

'41 NASH SEDAN

4 door; air cond.; htr. Very clean. $850. STUDEBAKER Branch, 4653 Washington.

NASH—'41 Ambassador 6 sed.; rad., air cond. htr. ALSO '41 Nash Laf. 4 dr. sed. Priced for quick sale. Petersen, 2401 S. Michigan.

[illegible]

OLDSMOBILES

Largest Selection in Town

[illegible]

OPEN EVENINGS AND SUNDAYS.

Chrysler Factory Dealer

2221-29 S. MICHIGAN

OLDS 1940, $675

[illegible]

3939WASHINGTON

[illegible]

USED AUTOMOBILES FOR SALE.

You Can't Buy

NEW CARS NOW

-R-U-B-Y-

AMERICA'S LARGEST CHEVROLET DEALER

OFFERS

41s LOW AS $675

40s LOW AS $575

39s LOW AS $475

38s LOW AS $375

BUY NOW AND SAVE

— 200 —

MAKES AND MODELS. COMPLETE SELECTION OF BEAUTIFUL RECONDITIONED 1937, '38, '39, '40, AND '41s. CHEVROLETS, PLYMOUTHS, DODGES, FORDS, ETC. THAT LOOK AND RUN LIKE NEW. All priced for quick sale

RUBY CHEVROLET

7158 Stony Is. Fair. 9600.

OPEN EVENINGS AND SUNDAY.

BE SMART AND SAVE BY BUYING ON STATE STREET

BECAUSE: We're out of the high rent district. We have almost a square block devoted to sales and service.
BECAUSE: Our overhead is lower.
BECAUSE: We don't need high-priced high-pressure salesmen.

MAKE ANY REASONABLE OFFER.

1941 BUICK SEDAN $795
1941 CHEVROLET SEDAN 695
1941 PLYMOUTH SEDAN 695
1940 CHEVROLET COUPE 545
1941 BUICK CONVERTIBLE CPE. ... ???
1941 PONTIAC CONVERTIBLE CPE. .. ???
Linc.-Z. '37 sd. $195 Chev. coupe, '39 $395
Dodge '35 sed. 95 Plym. '39 coupe 375
Ford '35 sedan 75 Buick '36 sedan 165
Dodge '37 sed. 195 Ford '37 sedan. 155
254 MORE CARS.
LICENSE FINANCED FREE.
OPEN EVERY NIGHT AND SUNDAY.

CITY AUTO,

1718 SOUTH STATE.

Good Transportation

1937 PACKARD 120 sedan............$175
1936 BUICK sedan........................ 165
The above cars need a little work.
SEVERAL OTHERS.

PACKARD-CHICAGO

24th and Michigan-av. Calumet 7413.

DEALERS—ATTENTION!

100 USED CARS—WHOLESALE. Chevs., Plyms., Dodges, Fords, and many other makes; '34 to '41. Open eves., Sun. MURPHY DODGE-PLYM., 2720 N. Cicero.

PACKARD LIMO. 1940

BIG 7 PASSENGER SEDAN

Super 8 in black with 6 wheels, 2 side mounts, white wall tires; like new.

New, $3,000—Our Price, $950

TERMS. TRADES.

BIRD-SYKES, Est. 39 Years

2215 S. MICHIGAN

PACKARDS. '41 CLIPPER. BIG SAV. Also convertible sedan de luxe and sport coupe de luxe, low as $845. 1940s, sedans 6 120, Super and de luxe convert. coupe, low as $695. 1937s, 3 sedans; gorgeous well kept, 120 and supers cut low as $360. F-E-L-Z, 1132-1143 DIVERSEY-BLVD. SAME LOCATION 21 YEARS.

PACKARD 1940 ....$775

4 dr. sed.; htr., radio. EMIL DENEMARK. 3910 OGDEN-AV.

PACKARD—1938 small 8 4 door sedan; car and tires like new; radio, heater, $295; terms and trade. 2347 West North-avenue.

PACKARD—'36 convt. coupe, super 8; htr., radio, 6 white walled tires, Life Guard tube. 5722 Sangamon. Englewood 2741.

PACKARD—1940 4 DOOR. trunk, 1800 series; like new; A STEAL! Warner Motor Sales 958 Diversey.

PACK.—'36 super 8 sed.; rad., htr., 2 spares; like new; priv. Address S X 455, Tribune.

PACKARD—'40-120 touring sedan; low mi.; original owner; perf. cond. Midway 1814.

PACKARD—'36 4 dr. trk. sed.; special..$196 Royal Sales, Dodge Dlr., 2524 Milwaukee.

PLYM. 1941, $695

De luxe pass. trunk sedan; pushbutton radio, heater, defrosters. This car will pass for brand new. We have it for only $695. EASY TERMS. WE TRADE. OPEN EVES.

3939WASHINGTON

PLYMOUTH 1937—Only $245

De luxe sed.; radio, heater, very good tires; A1 mechanically; original paint. SUNNYSIDE AUTO CO., 4511 LINCOLN-AV.

Plym. '40 Sport Sedan, $525

[illegible]

PLYMOUTH 1939—Only $445

[illegible]

4511 LINCOLN-AV.

PLYMOUTH 1938 DE LUXE

[illegible]

USED AUTOMOBILES FOR SALE.

James F. Goodwin

"22 YEARS WITH DODGE."

'41 Dodge cust. brghm...$895
'41 Plym. 5 pass. sed....... 695
'41 Plymouth coupe........ 695
'40 Dodge 4 dr. sed......... 645
'39 Buick 4 dr. sed......... 545
'39 Dodge 5 pass. sed..... 495
'39 Hudson 5 pass. sed.... 395
'38 Olds "6" 4 pass. cpe.. 375
'37 Chrysler 4 dr. sed..... 345
'37 Pontiac 4 dr. sed....... 325
'37 De Soto 4 dr. sed...... 325
'37 Dodge 5 pass. sed...... 295
'37 Plym. 5 pass. sed...... 265
'36 Dodge 4 dr. sed......... 195
'36 Plym. 5 pass. sed...... 165
'35 Dodge 5 pass. sed...... 95

60 OTHER BARGAINS.

5719 BROADWAY

G-R-A-N-D

Auto Bargains

'41 Buick club cpe.	'39 Plym. sedan..$475
'41 Mercury sedan.	'39 Pont. 6 sed.. 575
'40 Dodge sed..$645	38 Buick sedan.. 465
'40 Nash 6 sed. 675	38 Pack. 6 sed.. 465
'40 Ford sedan. 645	38 Pont. 6 sed.. 465
'40 Buick sed.. 745	38 Olds. 6 sed... 465
'40 Chev. coach 645	'37 Chev. coach.. 365
'40 Olds 6 sed.. 695	37 Ford coach.. 295
'40 Pack. 6 sed. 725	'37 Pack. 8 sed.. 345
'40 Plym. sed.. 645	37 Pontiac sed.. 345
'40 Pont. 6 sed. 725	36 Plym. coupe.. 235
'39 Chev. coupe 495	36 Buick conv. cpe.

TERMS OR TRADE.

100 CARS TO CHOOSE FROM.

MOST CARS HAVE RADIOS AND HTRS.

3940 W. GRAND

1 block east of Crawford, cor. Harding-av. SPA. 3940. OPEN EVES., SUN.

BUY DIRECT FROM

FINANCE CO.

AND SAVE MONEY

'41 GRAHAM touring sedan..........$695	
'39 BUICK club coupe; fully equipt..$545	
'40 Pack. sed..$785	'39 Olds sed.....$495
'37 Olds sedan. 295	'37 Chev. sed.... 275
'37 Dodge cpe.. 265	'37 Ford coupe.. 165
'37 Ford 2 dr.. 245	'36 Dodge sedan. 195
'36 Linc.-Zep. 8. 185	'36 Pont. sed.... 215
'36 Pack. sed.. 195	'34 Cad. sedan... 110

WINTER-HIRSCH

129 cars to choose from. All makes, models. OPEN EVENINGS AND SUNDAYS.

1840 S. MICHIGAN

HEATED SHOWROOMS.

P-O-N-T-I-A-C

1941 PONTIACS—MOST MODELS..Bargain
1940 PONTIAC SEDAN; TRUNK.....$695
1939 PONTIAC SEDAN; TRUNK..... 545
1938 PONTIAC SEDAN; TRUNK..... 445
1937 PONTIAC SEDAN; TRUNK..... 345
1936 PONTIAC SEDAN; TRUNK..... 225
PONTIAC DEALER, 7727 S. ASHLAND.

'41 PONTIAC "6"

4 dr. De Luxe sedan; built-in trunk; factory, radio, heater, and air conditioning unit; beaut. black finish; upholstery like new; motor and tires in finest shape; sub. savings from orig. cost. Terms. Trade. GLENN E. HOLMES, 30 W. LAKE-ST.

PONTIAC—'41 5 pass. club coupe; underseat heater and defroster, foglights. Priced for quick sale. Petersen, 2401 S. Michigan.

PONTIAC—1940 8 cyl. 4 dr. sedan, torpedo style; radio, htr., seat covers; exc. cond.; private; $795. Call 2-6 p. m., Nor. 8214.

PONTIAC—'39 CONVERTIBLE COUPE. Radio, heater, white walls, only.....$645 WEST SIDE BUICK, 4666 Washington.

PONTIAC—1940 de luxe 4 dr.; radio, htr. GOODRICH CHRYSLER, 1811 Irving Park.

PONTIAC—1939 6 sedan...............$545 McFarland-Keenan, S. E. cor. 76th-Halsted.

REO—'34 6 sedan; private party; $50. 1417 E. 67th-place, 1st, between 10-5:30.

STUDE. 1941, $875

De luxe COMMANDER 6 cyl. 4 door 5 pass. touring sedan; OVERDRIVE, radio, heater, white wall tires; beaut. family car; like brand new. We have it for only $875. EASY TERMS. WE TRADE. OPEN EVES.

3939WASHINGTON

Studebaker '41 President

Two-tone blue Land Cruiser. De luxe equip., radio, climatizer. Like brand new. Studebaker Branch, 1836 Ridge, Evanston.

'41 Studebaker Champion

Club sedan. Radio, heater. A beauty—$745. STUDEBAKER Branch, 6335 Broadway.

STUDEBAKER—1940. 4 door; radio, heater; BARGAIN. MONTGOMERY MOTORS, 2300 Madison.

STUDE.—'35 4 dr. de l. sed.; fine motor, htr., 6 tires Private party. Sun. 5870.

STUDE.—'36 4 dr. sd.; 6; tires, mot. O.K. $145 MIDWAY CHEV., 55TH & STATE-STS.

WILLYS—'37 sedan; good, cheap transportation; $95. Wright, 1101 N. Clark.

[illegible]

AUTOS, TRUCKS TO RENT.

[illegible]

AUTO TIRES.

[illegible]

AUTO CREDITS.

[illegible]

MOTORCYCLES AND BICYCLES.

[illegible]

TYPEWRITERS AND SUPPLIES.

[illegible]

BOATS, YACHTS, ETC.

[illegible]

COLLECTIONS.

[illegible]

MOTOR TRUCKS.

For Sale.

R-U-B-Y

"America's Largest Chevrolet Dealer."

Has the Trucks

1933 FORD ½ ton pickup..............$ 65
1933 DODGE sedan delivery.......... 75
1935 INTERL. ½ ton panel............ 95
1936 CHEV. ½ ton panel.............. 125
1934 CHEV. 1½ ton stake............ 145
1936 FORD ½ ton pickup.............. 145
1936 CHEV. 1½ ton stake............ 225

RUBY CHEVROLET

7220-30 Stony Island

OPEN EVES. AND SUN. FAI. 9600.

FACTORY BRANCH RELIABILITY For good used trucks. GENERAL MOTOR TRUCKS. 1700 W. Pershing. Vir. 1700.

1941 INTERNATL.—Model K; very low mil.; 700-20 10 ply General tires; long wheel base; ¾ stake body. Ph. Forest 1128. Pure Oil Gas sta. Harlem-Randolph. Forest Pk.

PLYMOUTH—1937 ½ TON PICKUP. Perfect condition; priced for quick sale. DODGE DEALER, 2300 W. 63D-ST.

SLEEPER cab tractors—Dump and stake trucks; various makes. Virginia 0210. AUTOCAR SALES, 1716 W. PERSHING.

DODGE—'36 ½ ton panel, $195. Excellent condition throughout. MIDWEST AUTO, 2240 S. MICHIGAN.

1940 DODGE ½ to ¾ panel truck; very low mileage; $445. Terms and trade. 2347 W. North-av.

FORD—'37 Blvd. delivery; A-1 condition; must sell; $275. 2500 Washington-blvd.

FORD, Chev., Interntl., etc.—All models. NELSEN-HIRSCHBERG, 5133 Irving Park.

35 CHOICE trucks—'38 to '41; very reasonable; terms. 3243 W. Ogden.

BEER Trucks [4]—Closed body; reas. best offer. Englewood 3133. Mr. Meyers.

CHEVROLET '34 truck, Chicago stake; A-1 condition; tires A-1. 1430 W. Superior.

10—'40 FORD ½ ton panel; low mileage; garage care; sacrifice; terms. Canal 8090.

1940 DODGE ½ panel; A1 cond.; best offer. Pri. party. Bru. 9750. 1350 N. Greenview.

CHEVROLET—'39, ¾ ton stake truck, $250. Martin's, 2026 Southport. Div. 2772.

PLYMOUTH—'40 PANEL DELIVERY..$345 DODGE DEALER. 5719 BROADWAY.

Trailers and Tractors.

TRACTORS and trailers—Late types. Priced right. Hauling furnished. 2512 Archer.

1938 MODEL 406 Diamond T tractor. Martin's, 2028 Southport. Div. 2772.

Wanted.

LATE model tank truck—1,000 gals. or less. Call Worth 362W1.

AUTO REPAIRING, ACCESSORIES.

1 YR. GUARANTEE

ON LABOR AND PARTS

NOTHING TO PAY UNTIL MARCH 15. NO MONEY DOWN. NO FINANCE CO.

10 TO 18 MONTHS TO PAY

No carrying charge if paid within 90 days. Complete overhauling on all makes of cars

BELL AUTO REPAIR

2452 S. Michigan. Cal. 7022

DRIVE A 1942 CAR FREE

while your car is being repaired.

TAKE 18 MONTHS TO PAY

FULL GUARANTEE. NOTHING DOWN

DAWES, 2309 S. MICHIGAN

All phones, Vic. 0909. Call any time.

DRIVE a '42 car free while you have your car repaired on our budget plan. NEWBERRY, 1025 N. Clark. Whi. 8000.

SPEC. auto electrical service. Time pay. Auto Elec. Serv., 5858 Broadway. Lon. 3529

AUTOMOBILE LOANS.

CASH IN TEN MINUTES

LOANS ON AUTOS OR TRUCKS

Deal Direct with Owners.

Private Consultation Rooms.

WINTER-HIRSCH

25 Years Same Location

1842 S. MICHIGAN

CALUMET 4290

WEST SIDE OFFICE:

4719 W. MADISON-ST.

AUSTIN 1243

NORTH SIDE OFFICE:

3943 W. IRVING PARK-RD.

IRVING 6300

TRAILERS—PASSENGER AND UTILITY.

For Sale.

1942 LIBERTY Schult—Streamline; heated flrs. Used barg., $275 up. Sm. dn. pay., bal. like rt.; htd. showrm. Big stock. We rent 'em. 7422 Stony Isl., Dor. 5000. Eves.-Sun.

CHICAGO Streamlite—18½ ft. Masonite; 19 ft. Travelow, like new; '41 Indian Scout de l.; bargs.; terms. 50th and Cottage Grove.

INDIAN TRAILERS—1942 floor samples; big discount; all models. Also used. Terms. Factory, 63d-Indiana. Normal 3201.

1942 SUPERIORS, Roycrafts, Universals; [illegible]

HOME FURNISHINGS WANTED.

[illegible]

CALL KEDZIE 1800

[illegible]

RADIOS, SUPPLIES, AND SERVICE.

[illegible]

Service, Repair, Etc.

[illegible]

MISCELLANEOUS.

Wanted.

[illegible]

AUTOMOBILES WANTED.

Take Advantage of the Times

YOUR CAR IS WORTH MORE THAN YOU THINK. WE NEED ALL THE GOOD CLEAN USED CARS WE CAN BUY. WILL PAY OFF BAL. DUE FINANCE CO. AND GIVE YOU THE DIFFERENCE IN CASH.

See Us Before You Sell

Bring Title—Get Cash

North-Town Auto Distr.

3315 N. CICERO Mul. 5800

MORE CASH FOR YOUR CAR

CHICAGO'S LARGEST AND MOST RELIABLE NEW CAR DEALER NEEDS 500 USED CARS AT ONCE.

We Will Pay Off Your Notes

BRING TITLE—GET CASH

BURKE MOTOR SALES

6455 S. WESTERN-AV.

WE PAY TOP $$$$$

Because we buy for the largest seller of used cars in the world.

The Chicago Auto Auction Co.

WE SELL OVER 150 CARS WEEKLY. CONTACT OUR BUYER IMMEDIATELY. MR. GEORGE DURST AT

BRAUD MOTOR SALES

6647 S. WESTERN-AV.

If You Have a Nice Car

sedan, coach, coupe, or convertible.

We Will Pay Top Price

Will pay your notes and give you cash. Mr. Bailey, 2720 N. Cicero, day or eve.

200 USED CARS NEEDED

1936-'41—ANY MAKE, ANY MODEL.

HIGHEST PRICES PAID

America's Largest Outlet

2221-29 S. MICHIGAN. CAL. 7600.

CASH FOR YOUR CAR

10 minute service—Late models only. Present notes paid off—Cash for equity. Phone us—Our man will call. AUTO BROKERS ACCEPT. CO. OF ILL. 1647 S. PULASKI. CRAWFORD 1647.

CARS WANTED

Absolutely highest $ for used cars. JACKSON-KEDZIE AUTH. DODGE DLR.

3210 JACKSON-BLVD.

WE PAY TOP PRICES!

FOR LATE USED CARS. BRING TITLE. GET CASH!

NORTOWN CHEVROLET

6131 N. WESTERN. HOL. 5800. KELLER.

From Private Party

LATE MODEL CAR—1936-'42. Price no object for nice car. I WILL PAY ALL CASH. CALL NOW. Will come out if necessary. Grovehill 0180.

WE BUY FOR CASH

Used cars; all makes and models.

DAVIS MOTORS

OLDSMOBILE at 2550 S. MICHIGAN.

CASH IN A FLASH

for your car, any make, any model, highest prices paid. Lawder Bros., 6900 Vincennes-av., 1 block west of State.

Beverly Hills New Car Dlr.

We can get more money for your car CONSEQUENTLY WE WILL PAY MORE Hoeffel-Goy Inc., 1711 W. 95th-st.

GLENN E. HOLMES, INC.

LOOP DEALER. Will pay cash for your car. 30 W. LAKE. FREE PARKING.

! ! ! LIVE SOUTH ! ! !

SELL YOUR CAR TO US. SOUTHWEST CHEVROLET INC. 9220 S. Ashland Cedarcrest 3500.

HIGHEST CASH PRICES. EARL A. MARTIN MOTORS.

7615 S. Ashland Tri. 3122

WOULD LIKE TO BUY GOOD USED CAR from private party. Pay all cash.

3939 N. Western Jun. 4682

WILL PAY unpaid balance or cash for used cars any description. RAY TENNES MOTOR CO. 2473 MILWAUKEE-AV.

WE NEED CARS FOR CASH. TOP PRICES. RAY CUMMINGS.

7416 S. Halsted. Rad. 3460

YOUR NOTES PAID OFF. ALSO HIGHEST CASH OFFERED. McKNIGHT, 5928 N. Western. Lon. 1223.

SEE OTHERS FIRST—THEN SEE US! Highest cash prices for late model cars. Ready cash. 7717 S. Halsted. Rad. 5858.

WESTERN BUYER PAYS HIGH PRICES ANY MODEL, ANY CONDITION 801 S. WESTERN. SEELEY 4381

WILL pay highest cash price for late model used cars. Grossinger Motor Sales, 2658 LAWRENCE-AVENUE.

OAK PARK DEALER PAYS MORE. CALL EUCLID 267. 200 MADISON-ST. OAK PARK.

HIGHEST CASH PRICE FOR YOUR CAR. Notes paid off. Quick, confidential service. Chicago Motors Corp., 8106 S. Halsted.

[illegible]

HOME FURNISHINGS AND FURNITURE.

(See Also Household Appliances.)

General.

BARGAINS! EASY CREDIT! BUY TODAY!

NELSON BROS. OUTLETS

Repossessed parlor sets.........As low as $22
Sample parlor sets...............As low as $32
3 piece bedroom sets............As low as $25
Kitchen sets, all kinds.........As low as $18
Twin size studio couches......As low as $12
Rugs, all sizes...................As low as $10
Slightly used lounge chairs....As low as $10
Sample dining room sets.......As low as $22
Desks and odd pieces...........As low as $10

BUY NOW—SAVE MONEY

North: 4840 Broadway

South: 6910 Cottage Grove

Open daily to 10 p. m. Sunday to 5 p. m.

OUT OF STORAGE

3 Rm. Outfit, like new, $118

Parlor suite, bedrm. suite, din. set, rugs, lamps, end tables, mirrors, dishes, etc. WILL SEP.—TERMS $2.00 A WEEK.

GROVE STORAGE

4301-13 COTTAGE GROVE-AV.—Oak. 7200. Open eves. to 9. Sun. to 5. Free delivery.

COOK COUNTY DISTRIBUTORS. Furniture in Mfr.'s Warehse. 50% discount. 18TH CENTURY, FRENCH, SWEDISH.
$149—2 pc. Kidney Silk Mohair Parlor..$89
$119—3 pc. Limed Oak Bedrm. Sets.....$69
$ 55—5 pc. Swedish Oak Dinette...........$32
$ 45—9x12 Leaf Broadloom Rugs.........$24
HOLLANDER WAREHOUSE—TERMS.

2420 N. MILWAUKEE-AV.

Open Daily to 9 P. M., Sunday to 5.

WANTED—Reliable party to take over beaut. 3 Rooms of Furniture. Like new. Parlor Set, Bedroom Set, Din. Set, Rug, Lamps, Tables, Pictures, Mirror, Dishes, Silverware, etc. All for $138. Will sep. Cash or terms. $2.00 wkly. Free delivery. Open daily to 9 p. m.—Sundays to 5 p. m.

IRVING, 7839 S. HALSTED

3 ROOMS, $114

Practically new modern furniture, consisting of beautiful living room set, dinette set, rugs, end tables, lamps, bedroom set, dishes, silverware, complete or separate. Pay weekly. 1232 S. Halsted-street. Open eves. to 9. exc. Wed., Fri., Sunday to 5.

ORDERED SOLD AT ONCE

3 room outfit, repossessed like new. Living room, bedroom, dinette, tables, rug, lamps, mirror, dishes and radio. Must go for $139. Cash or terms. Free delivery. Ask for MR. MORGAN, Credit Mgr., 1553 W. Chicago-av. Mon. 6351. Open eves. to 10, exc. Wed., Fri.

FURN. MART SAMPLES

471 EAST OHIO-ST.

offered to the public at reductions of 40 to 60%. Hudgin Furn. Co. Open eves.

YOUNG COUPLE WILL SACRIFICE 3 comp. rms. of beautiful furniture, only used 6 weeks, for BAL. due, $169; incl. living rm., dinette, bedrm., spring, mirrors, lamps, dishes, occ. pieces, etc. Terms. Meyers Warehouse. Open Eves., Sun. 4153 ROOSEVELT-ROAD.

IMPORTANT NOTICE—Will sell to responsible party complete 3 rooms of modern, beautiful furniture. 1 MONTH OLD. Bedr., living rm., dinette, tables, rugs, mirrors, lamps, pictures, etc. Originally worth $480. NOW $127. Will separate. Terms arranged. MEYERS, 455 W. 63D-ST. Open evenings.

COME IN AND CONVINCE YOURSELF. We carry a complete line of nationally known, high grade bedroom, living room, dining room, and kitchen sets, rugs, carpets, and linoleum. Savings to you up to 50%. MIDWEST FURNITURE, 601 W. Washington. Open eves., Sun. till 5.

GOOD USED WOOL RUGS
9x12, 8x10, 6x9, used rugs............$3.00
1,000 yards carpet, per yard.............50c
Inlaid linoleum, laid free, yard..........79c
228 N. CICERO-AV. 4354 W. MADISON.

NEW FURNITURE—STORAGE PRICES. Parlor, Bedroom, Dining Room sets. Carpets and rugs—All sizes; easy terms. VERSCHOORE'S STORAGE. 4040 N. Kedzie-av.—Op. eve. 10—Sun. 5.

REMER STORAGE SALE—EASY TERMS. PAR., BED., DIN. SETS, $29; RUGS, $15; SEAMLESS WILTON CARPETS, large size. 5822 N. Western. Open 3 eves. 9; Sun. 5.

IN SCHAULER'S STORAGE—E Z Terms. $350 3-4 rms. sample furniture....$163 up. 9x12, 12x15 rugs, Wilton broadlm $15-$59. 4644 N. Western. To 9 ex. Wed. Sun. 12-5.

Central.

LINOLEUM, carpet, rugs—Stores, offices, homes; 50% sav.; genuine inlaid rems., 49c yd.; 9x12 rugs, $7-$10-$15. 3251 N. Ashland. 2940 S. Wentworth. Vic. 2894.

LINOLEUM-CARPET LAID FREE. Inlaid, 69c-90c yd.; used Battleship, 73c. Congoleum, 39c sq. yd. up; carpet, 69c. 1547 Roosevelt. Tu., Th., Sat. eves. Can. 1553

18TH CENTY., French, modern liv. rm., bedrm., and din. rm. sets, $100 to $250 vals., $59; 7x9, 10½x12, 9x12 rugs, $10 up. E-Z tms. Senner's, 2940 S. Wentworth. Op. Sun.

LINOLEUM LAID FREE—Inlaid 69c sq. yd. Felt base, 3c sq. ft. Open Tues., Thurs., Sat. eves. Marsh, 4812 N. Western. Ard. 4100.

South Side.

4,000 RUGS

Hundreds to choose from—all sizes; 350 yds. taupe, 99c yd.; 1,200 yds. rose velvet, $1.95 yd.; 625 yds. used green Wilton—perfect; 340 yds. used raisin; 210 yds. used beige. ROYALTON RUG CO., 4727 Cottage Grove.

RUG PRICES SMASHED

795 unclaimed 6x9 to 9x12 to 9x18, $3-$33. 685 sample 4x6 to 9x12 to 12x30, 55% off. 875 new 2x4 to 12x24. 900 yds. crp. $5c up. Checker Cleaner Whse. Terms. 1301 W. 63d

FLOOR SAMPLES—Bedrm., liv. rm., dining rm. sets reduced 20-50%. 3-4 rm. outfits at old prices; $149.50 up. Buy now, save. CITIZENS FURNITURE. 6231 Cottage. Open to 10 p. m. Sun. to 5.

$119 TAKES $340 value—3 rooms complete; parl., bed., dinette sets, rugs, lamps, tables. Terms. RAPP STORAGE, 5746 S. Ashland.

SAC. SAMPLE—Used furn. Stoves-rugs. Michael Dunn, 6730-42 Cottage Grove-av.

REP. parlor, bedrm. sets from $29.50. MART FURN. OUTLET, 5725 S. Halsted.

10,000 YDS. new broadloom carpet; 200 new 9x12 rugs, cheap. 5409 S. Halsted-street.

BEAUT. modern bedroom set—Like new. $45; 9x12 leaf pat. rug, $15. 7839 S. Halsted.

North Side.

MAPLE FURNITURE. Big clearance sale—All floor samples reduced 25% to 50%. Living room suites as low as $34; bedroom suites at $39; dinette sets at $19. See Chicago's Largest Maple Display. Wallen Fine Furniture Co. 3300 N. Clark-street. Bittersweet 2339.

MUST sell our 6 rm. furn., 2 mo. old; par., din., 2 bedr. rugs.; sep.; dlr. Lon. 2540.

REPOSS.—3 rms., like new, $99; $10 down; eve. till 10. Advance Whs., 4342 Broadway.

Northwest Side.

USED RUG MART

860 unclaimed, 6x9 to 12x20, $3-$65. 492 samples, 3x6, 9x12, 12x24, $5-$79. Amer. Pneu. Carpet Clnrs., 3920 Armitage. Open Tues., Thurs., Sat. eves. Easy Terms.

BRAND new J. Lind and 4 poster wd. beds; mod. beds, coil spgs., mattresses, $5.75 ea.; twin innersp. studio couches, $18.50; 3 pc. bedr. suites, $39.75; cash or tms. Chicago Bedding Co., 2645 Milwaukee. Alb. 1111.

2 BEDROOM sets, lamps, and rugs; like new; reasonable. Bailey. Belmont 8162.

West Side.

392 USED rugs, 9x12, $3 up; all sizes. Monarch Clnrs., 4953 Chicago-av. Op. eves.

Suburban.

CHINESE rugs, 9.10x12.3, 9x11.3; 4 matched Chinese 3x5. Several scatter. Excellent condition; priced for quick sale; private party. Highland Park 2686.

Venetian Blinds.

WHY PAY A MIDDLEMAN'S PROFIT? Venetian blinds. Steel or Wood slat blinds at factory prices. 10 days' delivery guar. Free estimate. DREXEL 7170.

TERMS OF SUBSCRIPTION OF THE TRIBUNE

Order for mail subscription must be accompanied by remittance to cover.

Rates in Illinois [outside Chicago], Indiana, Iowa, Michigan, and Wisconsin.

Daily, without Sunday, one year, $5.00; six months, $2.50; three months, $1.25; two months, $1.00; one month, 50 cents.

Daily, with Sunday, one year, $12.50; six months, $6.25; three months, $3.15.

Sunday only, one year, $7.50; one month, $1.00.

Rates of subscription in postal zones 3 and 4 [measured from Chicago] outside of Illinois, Indiana, Iowa, Michigan, and Wisconsin.

Daily, without Sunday, one year, $7.50; one month, $1.00.

Daily and Sunday, one year, $15.00; one month, $2.00.

Rates of subscription in zones 5, 6, 7, and 8 [measured from Chicago], Canada and Mexico.

Daily, without Sunday, per year $12.00; one month, $1.50.

Sunday only, one year, $7.50; one month, $1.00.

Daily and Sunday, one year, $19.50; one month, $2.50.

Foreign: Daily Tribune only, $25.00 per year; with Sunday, $42.00 per year.

Give postoffice address in full, including county and state. Remit in express money order, draft, or in registered letter at our risk, to The Tribune company, publishers, Tribune Square, Chicago.

We cannot be responsible for currency sent thru the mail.

Persons wishing to take The Tribune by carrier may order it by postal card or telephone Superior 0100. When delivery is irregular make complaint.

All unsolicited manuscripts, articles, letters and pictures sent to The Tribune are sent at the owner's risk, and The Tribune company expressly repudiates any liability or responsibility for their safe custody or return.

MEMBER OF THE ASSOCIATED PRESS.

The Associated Press is exclusively entitled to the use for publication of all news dispatches credited to it or not otherwise credited to this paper, and also to the local news published herein.

All rights of republication of special dispatches herein also are reserved.

NEW MAP OF WATERS OF AUSTRALASIA

THIS is a new war map of the far east, showing an important part of southeastern Asia and Australasian waters, from a station in which, according to Prime Minister Curtin of Australia, a United States fleet will operate. All of the places taken and the regions occupied by the Japanese in their drives to the south and west are shown upon the map.

Australasia includes the lands, mostly insular, that lie within the southwestern quadrant of the Pacific ocean, and, in the widest sense, takes in the Malay archipelago on the west, Australia (part of which is shown), and Tasmania on the south, the Philippines, and countless other islands, the most easterly of which lie beyond the range of this map.

Among the areas richest in natural resources of all those delineated on this map are the islands of the Netherlands Indies, the protection of which provides one of the main reasons why United States naval units have been dispatched or will be dispatched to the far east. These islands, which form a colony of the Netherlands government (now in exile in England) cover a total area of 735,268 square miles, or nearly three times the area of that of Texas.

The population of the Netherlands Indies in 1930 was 60,727,233. At the beginning of last year it was estimated at nearly 70 million. In this huge population are only 200,000 Netherlanders.

The islands or groups of islands contained within the colony are Java and Madoera, which together have considerably more than 40 million people and form the most densely populated land masses in the world; Sumatra, Riow-Lingga, Bangka, Billiton, Borneo (part of which belongs to the British), Celebes, the Moluccas, New Guinea (also shared with the British), Timor (partly Portuguese), Bali, and Lombok.

The principal city of the colony is Batavia, the capital, which is in Java, as also are most of the other chief cities.

The islands are luxuriant, even for the tropics, and produce annually enormous natural wealth. Agriculture and mining are the chief occupations of the people of the Netherlands Indies, the majority of whom are Mohammedans. About 25 million acres are under cultivation there. Principal products are rubber, coffee, cacao, tobacco, tea, copra, peanuts, palm kernels, live stock, petroleum, tin, coal, and gold. Of the world's total supply of quinine about 99 per cent comes from Java.
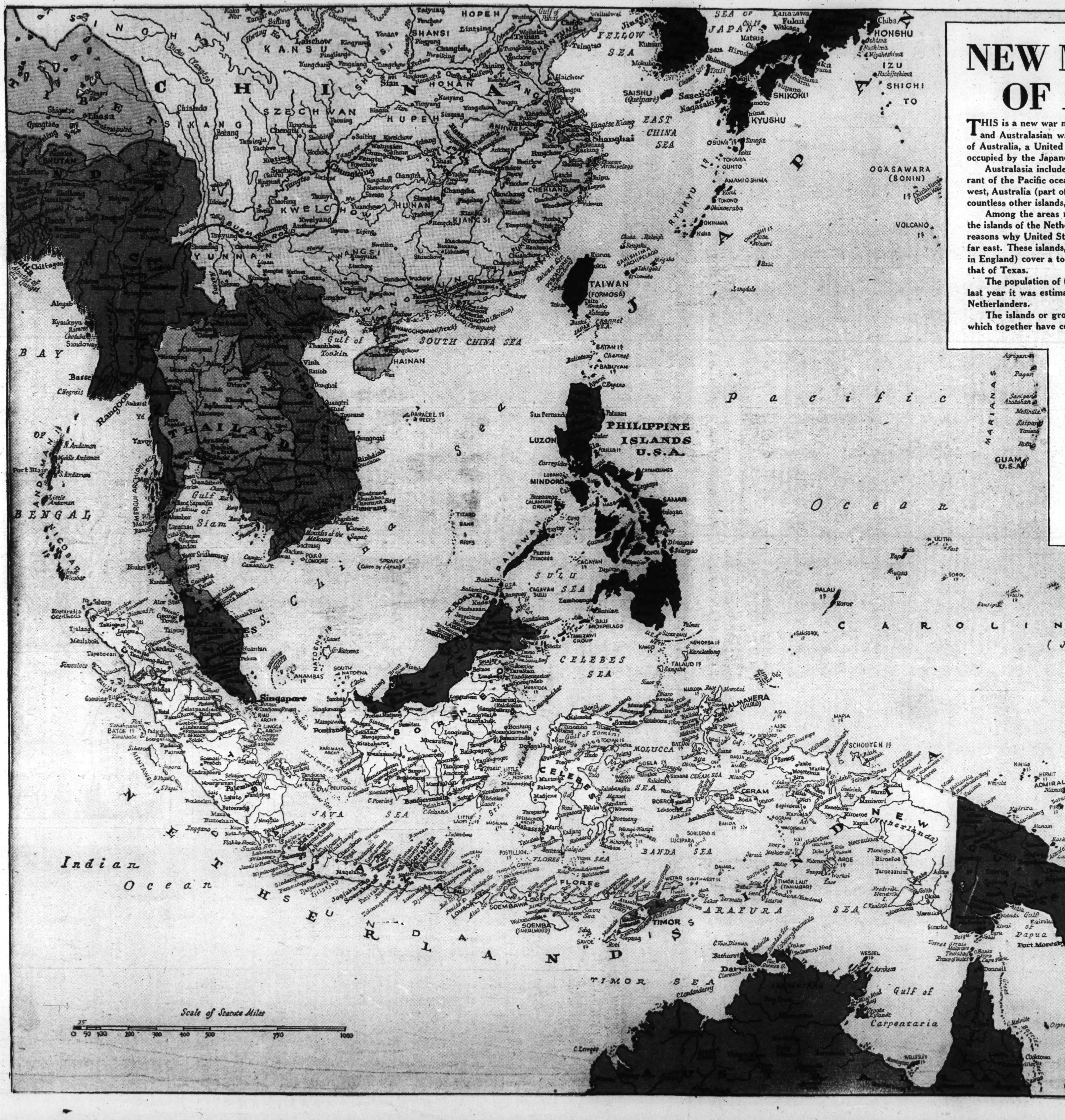
(A reproduction of a water color painting of the Japanese attack on Pearl Harbor, executed for The Tribune by James M. Sessions of Chicago, will appear in all issues of The Tribune on Monday, Jan. 19.)